THE LIBRARY OF CONGRESS

THE LIBRARY OF CONGRESS

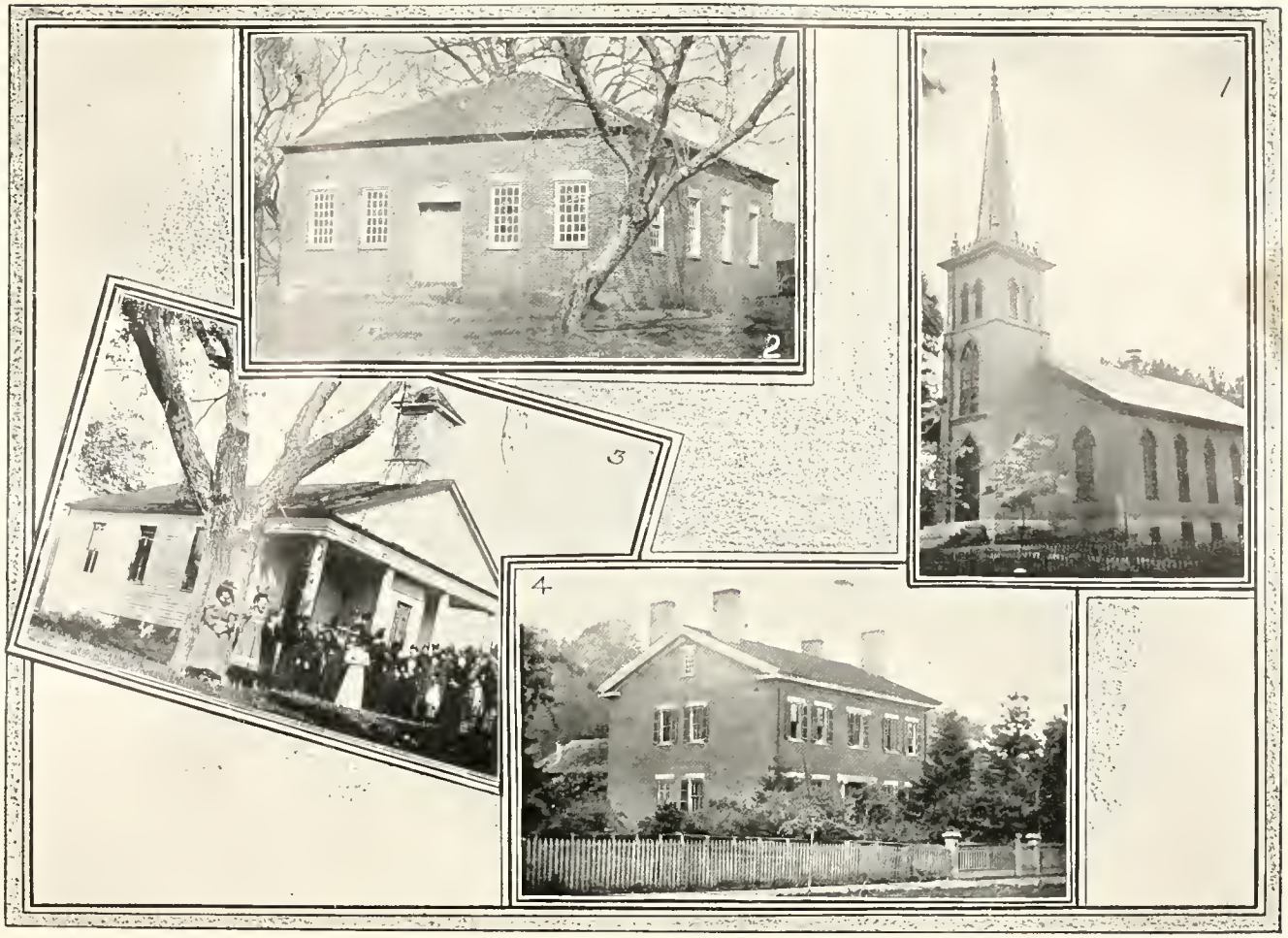

1. Putnam Presbyterian Church.
2. Congregational Church at Belpre, O.
3. Home Missionary Church at Warren, O.
4. Parsonage at Putnam, (now 9th Ward, Zanesville,) O.

1828—1878.
A Half Century of Faithful Ministry
by
Rev. Addison Kingsbury, D. D.

"Honor thy father and thy mother, that thy days may be long upon the land which the Lord thy God giveth thee."—Exodus xx-12.

A PENDULOUS EDITION

OF

KINGSBURY GENEALOGY,

GATHERED BY

REV. ADDISON KINGSBURY, D.D.,

MARIETTA, OHIO.

Forty Years Pastor of the Putnam Presbyterian Church, Zanesville, Ohio.

THE LIBRARY
OF CONGRESS

Compiled by

JOSEPH ADDISON KINGSBURY, A.M.,

PITTSBURGH, PA.

MURDOCH-KERR PRESS,
PITTSBURGH.
1901

5252
.01

Of an Edition of One Hundred,
This is No. 63.

THE LIBRARY
OF CONGRESS

TABLE OF CONTENTS.

INDEX,

Of Kingsburys, Allied Families and Places. - Pages i to xlviii

EXPLANATORY AND HISTORICAL, - - - - - - - 5

Heraldry and Annals, - - - - - - - - - 6- 9

FAMILY RECORD.

First Generation, - - - - - - - - - 13- 14

Second Generation, - - - - - - - - 17- 19

Third Generation, - - - - - - - - - 23- 27

Fourth Generation, - - - - - - - - 31- 38

Fifth Generation, - - - - - - - - - 41- 57

Sixth Generation, - - - - - - - - - 61- 85

Seventh Generation, - - - - - - - - - 89-135

Eighth Generation, - - - - - - - - 139-175

Ninth Generation, - - - - - - - - - 179-193

Tenth Generation, - - - - - - - - 197-200

The Unconnected, - - - - - - - - - 203-237

MISCELLANY, - - - - - - - - - - 241-258

Memoranda of "membra disjecta," including a little Directory.

ILLUSTRATIONS.

Frontispiece—Home Missionary Churches at Belpre and Warren, Ohio, Church and Parsonage at Zanesville, Ohio.

Achievement of Arms that belong to Kingsbury, - - pages 6 and 7

Autograph of Joseph (one of the original emigrants), face page - 12

———[5] and wife—(?) face page - - - - - - - - 48

Monument at South Coventry, Conn., face page - - - - - 50

Joseph[6] and wife Lois, between pages - - - - - - 76 and 77

The Homestead of John (built 1650), Newton, Mass., face page - 96

Lieut. David Lansing, St. Paul, Minn., face page - - - - 100

My Father[7] and my Mother, between pages - - - 112 and 113

Francis Homer, East Orange, N. J., face page - - - - - 141

Old Homestead of Ebenezer, North Coventry, Conn., face page - 158

Joseph Addison,[8] Pittsburgh, Pa., between pages - - 160 and 161

Prof. Samuel Shipman,[9] Ph.D., Wichita, Kan., between pages 160 and 161

Hon. Addison, South Coventry, Conn., face page - - - 163

Nellie's oldest son,[10] Cleveland, Ohio, face page - - - - - 191

Samuel David, Indianapolis, Ind., face page - - - - - - 212

A Homestead in County Monaghan, Ireland, face page - - - 213

ERRORS AND OMISSIONS.

Page 31,	Line	9, Sutton	read	Seatton.
32,	"	16, after married	"	3 children, Joseph, Seth and Betsey—Betsey married Maynard Billings.
41,	"	2, Sutton	"	Seatton.
71,	"	30, Onondago	"	Onondaga.
78,	"	3, Ebenezer	"	Eleazer.
79,	"	28,		See page 250.
79,	"	30,		See page 251.
94,	"	1, after married	"	Mary R. Holt.
98,	"	15, Jemima	"	Sarah Emma.
106,	"	31,		See page 251.
109,	"	24, 1877	"	1857.
110,	"	19, Wellsington	"	Wellington.
113,	"	13, Abbie, Agnes	"	Abbie Agnes.
120,		For amended 20712		See page 250.
129,	"	32, William	"	Willard.
132,	"	35, Solomon	"	Memnon.
140,	"	13, Chester	"	Charles.
152,	"	37, descendents	"	descendants.
161,	"	44, Fairmont	"	Fairmount.

181, between lines 14 and 15, Guy Edson Transue, born February 25, 1861.

219, Line 15, June 18 read June 8.

251, For amended 20714 See page 251.

Doubtless there are others. Will readers make note of any, aside from some intentional mis-spellings, and forward to

THE COMPILER.

A Table
for the whole number of the
Kingsburys
and also in what leaf you
may finde every of them.

Paraphrase of old index, 1661.

INDEX OF KINGSBURYS.

Aaron.....32, 34, 105
Aaron Field.....119, 165
Abbie S.....154, 186
Abby S.....123
Abel Chapin.....120
Abial.....46
Abigail.....24 (bis), 26, 31, 33 (bis), 34, 35 (bis), 42 (bis), 45, 46, 47, 50, 51, 52, 57 (bis), 62, 69, 72, 74, 105, 118, 234.
Abigail B.....232, 233
Abigail Jackson.....42
Abigail Martha.....70
Abijah.....46, 69
Abijah Hastings.....99
Abijah Wilder.....70, 98
Abiram.....213
Abner.....45, 214
Absalom.....49, 75
Achsa.....232
Ada A.....233
Ada Estelle.....89, 139
Adaline M.....214
Adams.....71, 99
Addison.....77, 106, 113, 116, 161, 230, 242 (bis).
Addison, Hon.....163
Adelaide.....235
Adelaide C.....170
Adelaide F.....184
Adelbert R.....183, 107
Adele Louise.....121, 168
Adeline.....12, 123, 224
Adella D.....151
Agnes.....189
Agnes P.....220
Albert.....79, 98, 106, 107, 152, 153, 154 (bis), 232, 233, 237.
Albert Benjamin.....93, 140 (bis)
Albert Dexter.....95
Albert E.....249
Albert Eason.....152
Albert Frederick.....95
Albert G.....156, 187
Albert Joseph.....94, 140
Albert L.....229
Albert M.....180
Alden N.....228
Alfred.....71, 76, 100, 107, 174, 228, 229
Alfred H.....228, 229 (bis)
Algernon Sidney.....174
Alice.....77, 83, 115, 132, 147, 165, 235
Alice A.....226
Alice Amelia.....162, 199
Alice E.....145, 152
Alice Eliza.....169
Alice Maria.....91
Alice Marshall.....68, 94
Alice O.....173
Alice Reynolds.....172
Alice Terry.....132, 174
Allen.....82, 127
Allie L.....182
Alma.....233
Alma Augusta.....251, 252
Almaran B. or Almarine B.....71, 101
Almira.....42, 132
Almira L.....70
Almira Miranda.....132
Almon.....107, 153
Alonzo.....174
Alpheus R.....224, 226
Altana.....105
Alvin.....77, 108, 115, 158
Amanda M.....104, 148
Amariah.....75, 108, 157
Amaziah.....234
Amelia.....54, 158
Amelia Clarissa.....132
Amelia Josephine.....172
Amherst.....61, 89
Amos.....107, 153
Amos Root.....228 (bis)
Amy.....31, 74, 105
Amy or Anna.....85
Andrew.....48, 74, 76, 107, 158, 213
Andrew, Dr.....105
Andrew Backus.....116, 162, 198
Andrew Bates.....106, 251 (bis)
Andrew Dwight.....156, 187
Andrew E.....155, 186
Andrew Lemuel.....105, 151 (bis), 182
Angelica Patterson.....100
Angeline E.....214 (bis)

Ann 72, 74, 119
Ann Almira 95
Ann Eliza 130
Ann Elizabeth 68
Ann Jannette 71
Ann Maria 81, 127
Ann Viola 225
Anna 32, 49, 108, 156, 173, 213
Anna or Amy 85
Anna Elizabeth 95
Anna Kressler 164
Anna M. C. 90
Anna Olmstead 78
Anne 40, 51, 54, 58, 147
Anne Mandell 247
Anne S. 229
Annie 84, 134
Annie Amelia 172
Annie Eliza 175
Annie Emeline 145
Annie L. 226
Annie Maude 92
Antoinette 155, 186
Archdeacon 242
Archilaus 229
Ardon 74
Aristus Austin 91, 139
Artemisia 85
Arthur 235
Arthur E. 98
Arthur J. 152, 227
Arthur Lillie 163, 191
Arthur Preston 159
Arthur Richmond 100
Arthur W. 166
Arthur Welcome 215
Asa . . . . . 32, 33, 46, 48, 49, 71, 73 (bis), 74 (bis), 75, 104 (bis), 106 (bis), 182, 237, 245.
Asa, Dea 241
Asa, Hon 229
Asenath 82, 128, 171, 222
Asenath Cornelia 129
Augusta 213
Augusta P. 100
Augustus 108, 156, 245
Augustus Irvin 171
Augustus W. 156, 186
Aurilla 154
Austin . . . . . 224 (bis)
Avena May 186
Azubah 246

Backus 108
Barton Price 119, 165
Bela 79, 121
Belle . . . . . 208 (ter), 209 (quater)
Benjamin . . . . . 25 (bis), 33 (bis), 34 (bis), 42, 43, 44, 47, 61 (ter), 63, 66, 67, 72, 81, 90, 91, 92.
Benjamin Barnes 43, 65, 92
Benjamin Cutler 148
Benjamin Ellis 80
Benjamin F. 151, 182
Benjamin Franklin 95
Benjamin Freeman 92
Benjamin White 68, 95
Bertie M. 225
Berton W. 233
Bessie 227
Bessie Elva 145
Bethia 52
Betsey . . . . . 44, 47, 72, 79, 81, 82, 83, 103, 104, 234.
Betsey Cutler 121, 168
Betsey Rachel 89
Bettie 165
Blanche . . . . . 222 (bis)
Blandford W. 159
Blodgett G. 195, 159
Bradford Ethelbert 149, 180
Brayton Benjamin 139
Buckley Steadman 154
Burton 132, 173
Burton Leray 173, 193
Byron 132
Byron Francis 148

Caleb 24, 61, 104
Caleb Swan 104, 148
Calista 107, 153
Calvin 42, 62
Calvin J. 224, 226
Calvin Phillips 62
Calvin Wilder 91
Candace 81
Carl 227
Carlos 230
Carlos M. 152, 183
Carlos Oliver 197
Carlton A. 187
Caroline . . . . . 42, 44, 81, 119, 124, 127, 171, 216, 220, 230, 232.
Caroline Augusta 249
Caroline E. 224
Caroline H. 109
Caroline M. 249
Caroline Neal 118, 164
Caroline Pickett 119
Caroline Urania 62, 90
Carrie 140, 171, 183
Carrie Blake 143

Carrie Nancy. 154
Carrie Ray. 122
Casper Merrick. 124
Catharine. 61
Catherine. 41, 45, 61
Catherine E. 62
Catherine Sawin. 65
Celestia C. 251, 252
Celia A. 232
Charles. . . . . 42, 52, 68 (bis), 77, 96 (bis), 97, 106, 107, 108, 126, 154, 156, 165, 171, 224, 232, 252.
Charles A. 188, 198
Charles Andrew. . . . 110, 157 (bis), 162, 187
Charles Andrew, D.D.S. 188
Charles Arthur. 144
Charles Augustus, Rev. 96, 142
Charles B. 166, 216, 217
Charles Brown. 193
Charles C. 249
Charles D. 187
Charles Denison. 80, 122
Charles E. . . . . 97 (bis), 151, 235
Charles Edward. 164, 198
Charles Edwin. . . . . 235 (bis), 236
Charles Eldridge. 93, 140
Charles Ellis. 80
Charles Elmer. 179, 197
Charles F. 182
Charles Franklin. 95, 141
Charles Frederick. 119
Charles Gallup. 148
Charles Goodwin. 170
Charles H. 183, 197
Charles Henry. 99
Charles Homer. 141
Charles J. 70, 181
Charles Langdon. 68, 94
Charles Lewis. 154
Charles Lyman. . . . . 120 (bis)
Charles Memnon. 175
Charles N. 150
Charles P. 150
Charles P., Gen. 119
Charles R. 198
Charles Ransom. 175, 193
Charles Reynolds. 130
Charles Seth. 80
Charles Sumner. 172
Charles W. 63, 70, 105, 151
Charles Willard. 106
Charles William. 193
Charlie Wight 162, 198
Charlotte. . . . . 213, 222 (bis), 234
Chauncy Stiles. . . . . 230 (bis)
Chester. 223
Chester I. 97, 146
Chester Taylor, Rev. 153, 184
Chloe. 46, 50
Christopher. 71, 123
Clara. 189, 252
Clara A. 226
Clara B. 159
Clara Elizabeth. 91
Clara La Due. 187
Clarence. 167, 198, 252
Clarence Avery. 160
Clarence E. 231
Clarence Randolph. 215
Clarissa. 69, 81, 123, 153
Claud B. 182
Clement. 232
Clinton. 252
Clyde H. 180
Cora. 143, 165
Cora M. 181
Cornelia. 119
Corydon. 220
Cynthia. 41, 46, 90, 106, 232
Cynthia A. 104
Cyrus. . . . . 46, 47, 70, 72 (bis), 106, 248
Cyrus Judson. 242
Cyrus O. 70
Cyrus Osborn. . . . . 231 (bis)

Daisy. 212, 213
Daniel. . . . . 19, 26 (bis), 32 (bis), 34, 36, 41, 42 (bis), 46 (bis), 51 (bis), 52, 57 (ter), 58, 68, 75, 79, 106, 235.
Daniel, Dea. 34
Daniel B. 188
Daniel D. . . . . 217 (bis)
Daniel Perry. 97, 143
Daniel Steele. 120, 166
Darius. 47, 71
David. . . . . 33, 35, 46, 61 (bis), 71, 248
David Bishop. 149, 170
David Denman. 71
David F. 105
David Lansing, Lieut. 100
Dean Shoudler. 152
Deborah. 42
Delia. 119, 128, 165
Delia Florence. 144
Deliverance. 50, 53, 55
Delos Devine. 251
Denison. 36, 55, 84
Dennis. . . . . 216, 232 (bis)
Desire. 214
De Witt. 180
Diana. 107, 110, 160, 232
Diantha. 234, 235

Doctor. 242
Dolly or Sarah 53, 54
Donald Brown. 140
Dora. 182
Dora Angeline 179
Dorothy. 56, 84
Dorothy Leavens. 104, 147
Dothan. 73
Dwight. 127, 171
Dyer. 153

E. H. 96
Easter. 57
Eben M. 226
Ebenezer. . . . . 9, 25, 31 (bis), 33 (bis), 35, 36 (bis), 45, 50 (quater), 51, 54, 75, 76, 78, 79, 110, 117, 160, 216, 241, 242.
Eddie Miles. 144
Edgar James. 130, 172
Edith. 140
Edith Davies. 160
Edmund. 224
Edna A. 211, 225, 227
Edward. 103, 149, 173, 186
Edward A. 98, 166
Edward Appleton. 144, 145
Edward Augustus. 236
Edward Beecher. 125
Edward Dwight. 170, 192
Edward Fuller. 164
Edward H. 252
Edward L. 106
Edward Leray. 103, 200
Edward Martin. 93
Edward Mather. 71, 101
Edward Newell. 68, 94
Edward P. 187
Edward Payson. . . . . 72, 95, 118 (bis), 164
Edward Reynolds. 248
Edward Silas Upham. 95
Edward Thorn. 165
Edwin. 230
Edwin Cyrus. 99
Edwin J. . . . . 222 (bis)
Edwin L. 252
Edwin S. 156
Egbert Lucius. 154
Elbridge. 89
Elbridge Emery 140
Eleazar. . or (zer). . . . . 9, 13, 18 (ter), 25, 36, 51 (bis), 79 (bis), 108, 155, 216, 233.
Eleazar Bingham. 157, 188
Electa. 77, 110
Electra. 84, 133
Elenor Irene. 179, 197
Eli. 220
Eli Parker 69, 97
Elias. . . . . 31, 241 (bis)
Eliezer. 77
Elijah. . . . . 23, 24, 31 (ter), 53
Elinor. 192
Eliphalet. . . . . 24, 31 (bis), 48
Elisha. . . . . 75, 108, 157 (bis), 228, 230, 234 (bis).
Elisha, Major. 107
Elisha Austin. 154, 186
Elisha Grover. 119, 166
Eliza. . . . . 68 (bis), 77, 132
Eliza Ann. 95
Eliza Lavinia. 157, 189
Eliza Roxana. 80
Eliza S. 118
Eliza W. 99
Elizabeth. . . . . 13, 18 (ter), 23, 26, 27 (bis), 31, 33, 35, 38, 42, 48 (bis), 53, 56, 57, 58, 70, 84, 92, 99, 106, 107, 120, 155, 167, 192, 221, 234, 235.
Elizabeth Wright. 130 173
Ella. 167
Ella A. 243
Ella Ann. 174
Ella E. 217
Ella J. 159
Ella L. 228
Ella S. 243
Ella Sarah. 141
Ellen. 118, 158
Ellen Augusta. 154
Ellen F. 97, 144
Ellen L. 226, 248
Ellen Maria. 89, 95, 139
Ellen Scranton. 164
Ellis. 45
Ellis Abner. 63
Elmer C. 248
Elmer D. 227
Elmina. 107, 153
Elmira. 140
Elsie. 45
Elsie May. 199
Elwood E. 225
Emeline. 77, 108, 115, 158
Emeline Chapman. 118
Emil. 193
Emily. 67, 158, 189, 232, 234
Emily B. 188
Emily Josephine. 94
Emily Lord. 131, 173
Emily M. 156
Emily Maria. 130
Emily Rebecca. 147
Emily S. 99

Emma. 72, 103, 164
Emma A. 225
Emma Frances. 96
Emma J. 231
Emma L. 139
Emma Louise. 95
Emmons. . . . . 222, 223 (bis), 224
Emmons W. 225
Emogene. 236
Emory. 77
Enoch. 33, 81
Enoch, Rev. 125
Epaphroditus C. 231
Ephraim. . . . . 19, 26, 35 (bis), 36, 48, 49 (bis), 75, 76 (bis), 108, 109, 116, 157, 229
Erastus. . . . . 61, 108 (bis), 156, 158
Erastus Hervey. 89
Ernest A. 152
Errors and Omissions. 4
Erwin B. 233
Estella. 188
Esther. 24, 32, 74, 220
Esther (Hayward). 242
Ethel May. 145
Etta J. 226
Eugene Elroy. 149, 180
Eugene Hezekiah. 236
Eunice. . . . . 19, 36, 51, 52, 55, 56, 74 (bis), 76, 81, 83, 214, 215, 242 243.
Eunice Backus. 77, 110
Euretta F. . . . . 222 (bis)
Eva A. 182
Everett Leray. 200
Ezekiel. . . . . 24, 32 (bis)
Ezra. 73, 104

Fannie. 183
Fanny. . . . . 170 (bis)
Fanny J. 159
Fanny Lucinda. 154
Ferna. 197
Fisher. 32, 42
Flavel Clark. 106, 152
Florence. 119
Flossie June. 231
Floyd George. 191
Forest W. 225, 227
Frances. 84, 234, 247
Frances Amelia. 102
Frances Ellen. 95
Frances Josephine. 186
Frances Mary. 101
Francis Homer. 96, 141
Francis Wilson. 141
Frank. 135, 165, 181, 235
Frank D. 166
Frank E. 226, 228
Frank Newton. 193
Franklin. 106, 152, 248
Franklin Burnside. 144
Franklin Enoch. 170, 192
Franklin Fletcher. 192
Franklin Pierce. 154
Frazer. 143
Fred Leonard. 179
Fred R. 226
Fred S. 226
Freddie C. 225
Frederic. 183
Frederic A or H. 98, 146
Frederic Augustus. . . . . 71, 102 (bis)
Frederic E. 146
Frederic W. 156
Frederic William. 115
Frederick. 135
Frederick Gilbert. 172
Frederick H. 119
Frederick Hervey. 165
Frederick Hutchinson. 164
Frederick John, LL.D. 122, 168, 169, 192 (bis)
Frederick Leonard. 179
Freelove. 51

G. Frank. 197
George. . . . . 34, 42 (bis), 45, 67 (bis), 68, 70, 74, 93, 95, 96, 99, 105, 127, 143, 153, 183, 193, 209, 211, 230, 233, 235 (ter), 237, 242, 251, 252.
George Albert. 93
George B. 98, 123, 217
George Bradley. 145
George Calhoun. 157, 188
George Clark. 199
George Dinsmore. 95, 141
George E. 166, 231
George Everett. 215
George Franklin. 149
George Fred. 99
George Gad. 169
George H. 103, 109, 147, 159, 226
George Harvey. 92
George Henry. 124, 148, 179
George Herbert. 199
George Hervey. 66
George Hunt. 192
George L. 179
George Lord. 175
George O. 166
George Oliver. 120, 166
George Pomeroy. 199
George Rufus. . . . . 215 (bis)
George S. 70, 120, 167

George Scott . . . 173
George Solomon. 89
George W. 61, 89, 121, 151, 181, 236
George Washington. 44, 66, 97, 143
George William. 145, 212
Georgia. . . . . .228 (bis)
Georgia Amelia. 182
Georgiana Maria. 188, 200
Gertrude. 171
Gertrude Estelle. 198
Gladys. 252
Giles Jackson. 119
Gilbertus De. 248
Grace. 36, 164, 222
Grace Addison. 161
Grace B. 180
Grace Greenwood. 174
GraceM. 182
Gracie. 227
Guy. 170
Guy E. 182
Guy M. 105, 150

H. Estelle. 183
H. Mary. 227
Hannah. . . . . .18, 32, 35, 39 (bis), 42, 45 (ter), 46, 47, 48, 49, 53, 54, 55, 56, 57 (ter), 62, 67, 72 (bis), 74 79, 81, 82, 83, 158.
Hannah A. 130, 223, 225, 226
Hannah Caroline. 67, 93
Hannah E. 130
Hannah Frances. 67
Hannah Stone. 93
Hannah Worthington. 120, 167
Harlan Page. 72, 115, 160, 162, 198
Harland William. 97, 143
Harlow. 104
Harlow C. 214
Harmon. . . . . 218 (bis)
Harold Palmer. 191
Harriet. . . . . .60, 84, 96, 106, 107, 109, 132, 151, 154 (bis), 155 (bis), 156 (bis), 175, 187
Harriet A. . . . . .123, 231 (bis)
Harriet C. . . . . .214 (bis)
Harriet F. 70
Harriet Jane. 96
Harriet Minerva. 97
Harriet Newell. 67, 93, 108, 128, 158
Harriette A. 98, 146
Harry. 170, 228
Harry Chester. 228
Harry D. 166
Harry Huntington. 230
Harry Vincent. 108
Harvey. . . . . .82, 130, 232 (bis)
Hattie. 183
Hattie B 189
Hattie Diana. 154
Hattie E. 91
Hattie Eudora. 91
Hattie May. 231
Haver. 161
Helen. 132
Helen A. 220
Helen Elizabeth. 147
Helen F. 186
Helen Jane. 232
Helen L. 225, 227
Helen Louise. 160, 172
Helen Maria. 125
Helen Sophronia. 127
Helena Shannon 143
Henrietta Eliza. 122
Henry. . . . . .5, 9 (bis), 14 (quater), 19, 35, 42, 47, 83, 103 (bis), 106, 109, 118, 127, 132, 147, 154, 234, 235, 246.
Henry Addison. 162, 198
Henry Augustus. 118, 163
Henry B. 122
Henry Clay. . . . . .156, 187 (bis)
Henry D. 135, 234
Henry Dwight. 129
Henry J. 146
Henry James. 147
Henry Judson. 141
Henry Kennedy. . . . . 236 (bis)
Henry L. 216, 217
Henry Lay. 242
Henry Lovell. 93
Henry M. 63, 91
Henry Martyn. 130, 172
Henry Nathaniel. 93
Henry P. 164
Henry Pillow, Capt. . . . . .231 (bis)
Henry Preston. 124
Henry W., Col. . . . . .123, 160 (bis)
Henry Williston. 164
Hepzibah. 48
Herbert A. 171
Herbert Baird. 141
Herbert W. 226
Herbert Willard. 152
Hervey. 44
Hezekiah. 106, 251, 252
Hiram E. 224
Homer Penfield Donaldson. 143
Homer S. 97, 143
Honor Martha 218, 219
Horace. . . . . .41, 83, 97, 106, 119, 151, 213, 230 (bis).
Horace Alfred. 93
Horace G. 150

Horace Lincoln.. 172
Horace Parsons.. 130
Horace Reynolds.. 172
Horatio Gates.. 79, 118
Howard.. 160, 188, 190
Howard Elliot.. 172
Howard Lyman.. 172
Howard Nathan.. 170
Howard Thayer.. 190
Huldah.. 27, 219
Huldah Burnham.. 132

Ida.. 167, 233
Ida A.. 225
Ida B.. 182
Ida Luenna.. 191
Ida May.. 154
Inez.. 226
Inverna.. 183
Inverna H.. 152
Ira.. 60, 81, 96, 143, 232
Ira C.. 233
Ira S.. 232, 233
Irene.. 36, 41, 49, 52, 75
Irene Laura.. 150, 181
Irving Tracey.. 198
Isaac.. 68, 74, 96, 166
Isaac Franklin.. 96, 143
Isaac William.. 143
Isabel.. 147
Isabelle F.. 145
Isoline.. 174

J. D., Rev.. 249
J. J., Hon.. 248
Jabez.. 36, 53 (bis), 54, 76, 81, 82, 108, 115, 120, 216.
Jabez Hyde.. 108, 158
Jacob.. 23, 48, 52, 73, 80
James.. 19 (bis), 25, 26, 33, 34, 35, 45, 47, 68 (bis), 75, 141, 207, 208 (ter), 209, 248.
James, Judge.. 106, 184
James Adams.. 89, 139
James D.. 123 (bis)
James Goodwin.. 125, 170
James Herbert.. 183, 237
James Layman.. 170, 192
James M.. 72
James Madison.. 234
James Monroe.. 216
James Ray.. 122
James T.. 153
James Waldo.. 107, 157
James Wilkinson, Capt.. 80, 121
Jane.. 101, 118, 146, 153, 208, 218, 236
Jane A.. 217
Jane Ann.. 71
Jane E.. 157, 187
Jane Elizabeth.. 164
Jane Watrous.. 172
Jannette.. 71
Jasper Bidwell.. 120, 167
Jedidah.. 42, 62, 90
Jeduthan.. 48, 73
Jemima.. 24, 31, 216
Jemima (or Lucy).. 66
Jennie.. 186, 208 (bis)
Jennie A.. 170, 192
Jennie Elizabeth.. 193
Jennie May.. 184
Jeremiah.. 25, 31, 33 (bis), 36, 41, 48, 54, 73, 214, 220.
Jeremiah, Jr.. 246
Jerome F.. 183
Jerusha.. 55
Jesse.. 24, 31, 220, 221, 241
Jesse F.. 244
Jesse H.. 151, 182
Jessie D.. 189
Jessie Irene.. 145
Joanna.. 24, 32, 42
Joel.. 31, 46, 70
Joel T.. 71
Joel M.. 247
John.. 5, 9 (bis), 13 (quater), 18 (bis), 19 (bis), 26 (bis), 27, 31, 34 (bis), 35 (quater), 36, 44, 45, 47 (bis), 48 (bis), 52 (ter), 55, 68, 72 (quater), 73 (bis), 74 (bis), 80, 81, 95, 103 (quater), 104 (ter), 106, 129, 141 (bis), 147 (bis), 149, 203, 207 (bis), 208 (sexies), 209 (bis), 211, 212, 213 (ter), 214 (bis), 244, 245 (bis), 251, 252.
John, Col.. 124
John, Hon.. 241
John A.. 105, 150, 217
John Allen, Rev.. 150, 181
John Brigham.. 124, 170
John C.. 151, 182
John Clark.. 79, 119
John Clayton.. 108
John De.. 248
John Denison.. 79
John Flavel.. 128, 171
John Fletcher.. 170
John H.. 211
John Harlow.. 149, 179
John Henry.. 89, (bis)
John Hittell.. 213
John J.. 225, 227
John Kaylor.. 102
John Langdon.. 46, 68

John M. 224, 226
John Mayhew. 130
John McLean. 252
John N. 224
John P. 91, 248
John Porter. 236
John R. 223, 225
John Rogers. 145
John S. 70
John S. D. 123
John Southmayd. 80, 123
John T. 251, 252
John Wright. 68, 95
Jona. 247
Jonathan. . . . . 25, 34 (bis), 38, 42, 45 (bis), 57 (quater), 84, 85, 135 (bis), 141 (bis), 220 (bis), 221.
Jonathan Lee. 135
Joseph. . . . . 5, 9 (bis), 13 (quater), 14, 18 (bis), 19, 23 (bis), 25, 27 (bis), 32, 33, 34 (ter), 35, 36 (ter), 42, 45 (bis), 47, 48 (bis), 49, 50 (bis), 52 (bis), 54 (bis), 67 (bis), 72, 73, 76, 77, 82 (ter), 83, 103, 104, 106, 116, 127, 130, 131, 132, 141, 159, 162, 199, 214, 216, 218, 234, 248.
Joseph, Dea. 46
Joseph Addison. 63, 91, 115, 161
Joseph Bottom. 121
Joseph Harvey. 172
Josephine. 183, 220
Joshua. . . . . 24, 32 (bis), 49, 74, 75, 104
Joshua L. 42
Josiah. . . . . 18, 23, 24, 70, 72, 74, 98, 105 151, 249.
Josiah Allen. 82, 127
Josiah M. 224
Josiah W. 72, 105
Judith. 32
Jules Cabanne. 121
Julia. 220, 251
Julia A. 226
Julia Ann. 68, 70, 94, 98, 220, 221
Julia Ann Ellis. 80, 121, 122
Julia E. 98, 146
Julia Elizabeth. 95
Julia H. 187
Julia J. 210, 212
Julia Lorena. 93
Juliette. 97
Julitta. 45
Julius H. 122
Julius Jesse Bronson, Maj. 85, 122

Kate. 121, 186
Katharine. 32
Katie Sophia. 165
Kenneth Raleigh. 141
Kingsbury Directory. 254-258
Kirk Ephraim. 162
Kittie. 182

La Mott. 252
Lansing. 71, 100
Laura. 71, 104, 107, 216
Laura or Lora. 84, 134
Laura A. 158
Laura L. 154
Lauren. 68
Lavina. 104, 234
Lavinia Elizabeth. 96, 142
Lawrence Cubbison. 231
Lawton or Lawson. 32
Layman Dwight. 102
Leah M. 231
Leander Milan. 149, 179
Lemuel. . . . . 36, 48, 54, 55, 56 (ter), 73, 83 (bis), 84, 105, 132, 216 (bis).
Lemuel H. . . . . 216 (bis)
Lemuel M. 150
Lemuel Manning. 217
Lemuel S. 132, 173
Lena. 212
Lena Rose. 179
Leonard. 45
Leslie Eugene. 180
Lester. 85
Letitia. . . . . 209, 211 (bis)
Lettie A. 150, 180
Levi Ferguson. 237
Lewis. 85, 135
Lewis Bellamy. 233
Lewis Frank. 160
Lewis H. 31, 61
Lewis M. 251
Lewis R. 225
Lillian. 236
Lillie. 165, 172
Lillie Maria. 162, 198
Livonia. 220, 221
Lizzie. 164
Lizzie Ellen. 144
Lizzie G. 193, 200
Lizzie H. 170
Lizzie May. 161
Lodemia. 58, 85
Lois. 31, 34, 48, 77, 109
Lois Rebecca. 89, 130
Lora or Laura. 84, 134
Lora M. 217
Lora S. 150, 181
Loraine. 101
Lore Eugene. 231

Lott.. .104. 149
Lottie Gertrude.. 163
Louis Addison.. .163. 191
Louisa.. .53. 104. 110. 153. 154. 218
Louisa A.. .63. 91
Louise P.. 187
Love.. .36. 49
Lovica.. 218
Lovina.. 104
Loyd.. 233
Lucas.. 228
Lucia.. 232
Lucina.. .231. 234
Lucinda.. 43
Lucius, Rev.. .130. 172
Lucretia.. .43. 47. 51. 71. 100
Lucy.. .32. 44. 48. 53. 66. 74 (bis). 105. 103. 200. 216. 235 (bis).
Lucy or Jemima.. 66
Lucy A.. .139. 153. 154
Lucy Abby.. 67
Lucy Anne.. 132
Lucy Bernice.. 200
Lucy J.. 151
Lucy O.. .97. 143
Luc.. 181
Luella.. 151
Lula.. 182
Lulu.. 252
Lurena.. .106. 152. 183
Luther.. 68
Lydia.. .32. 34. 48. 52. 55. 73. 74. 104. 200. 214. 229. 232.
Lydia Ann.. 69
Lydia B.. 151
Lyman.. .81. 126
Lyman Ellis.. .93. 140

M. Madelia.. 124
Mabel.. .140. 199
Mabel Hope.. 144
Mabel Irene.. 143
Madison.. 220
Mahala.. .104. 148
Marah.. 18
Marcia A.. 123
Marcus D.. .225. 227
Margaret.. .9. 38. 75. 76. 208 (bis)
Margaret Hubbard.. .120. 167
Margaret Littlejohn.. 105
Margarette.. .209. 212
Maria.. .90. 106. 107. 109. 126. 132. 154. 159.
Maria Cynthia.. .63. 91
Maria Stanton.. 122
Marilla.. 249
Mark.. 45
Mark Justin.. 67
Marston Cabot.. 167
Martha.. .32. 49. 96. 154. 208. 209. 210. 211. 212. 247.
Martha A.. .90. 97. 144. 217. 229. 231
Martha Anna.. 124
Martha B.. .188. 249
Martha Edgerton.. 50
Martha Ellen.. 145
Martha Emeline.. 97
Martha Frances.. 96
Martha Lovina.. 98
Martha Roxana.. .116. 157. 162. 188
Martin.. 66
Martin Henry.. 182
Mary.. .13. 18 (ter). 24. 25. 26 (bis). 27. 31. 32. 33. 35. 36. 37. 43. 45. 47 (bis). 48 (bis). 50. 51. 53. 54. 57. 61. 63. 68. 70. 71. 72 (bis). 74. 77. 81. 82. 83. 84 (bis). 85. 99. 103. 105. 106. 111. 118. 120. 121. 127. 129. 132 (bis). 141. 150. 156. 167. 168. 208. 209. 211 (bis). 213. 214. 215. 234. 243. 244. 247. 250.
Mary A.. .97. 144. 216. 222 (bis)
Mary Amelia.. 172
Mary Angeline.. .71. 101
Mary B.. .147. 210. 212
Mary Bell.. 212
Mary Belle.. 183
Mary Brigham.. 170
Mary C.. .170. 220
Mary Candace.. 125
Mary Eliza.. .158. 172
Mary Elizabeth.. 118
Mary Emeline.. .162. 199
Mary Emogene.. 179
Mary Ett.. 151
Mary Eunice.. .169. 192
Mary Isabel.. 151
Mary J.. .122. 169
Mary Jane.. .95. 130. 188
Mary Jeffers.. 130. 173
Mary Jessie.. 99
Mary Josephine.. 95
Mary L.. .99. 152. 159. 184. 189. 224. 227
Mary Louisa.. 171
Mary Lucretia.. .71. 102
Mary Lurena.. .251. 252
Mary Lyon.. 42
Mary Malinda.. 143
Mary N.. 99
Mary O.. .234 (bis)
Mary Orianna.. 96
Mary R.. 70
Mary Reynolds.. .78. 116

Mary Richards. 68. 94
Mary S.. . . . . .72. 188. 198. 243
Mary Sumner.. 165
Mary Virginia. 192
Mary Ward.. 69
Mason.. 74
Matilda.. 47
Mattie Ella.. . . . . .162. 190
Maud Mutter.. 165
Maude.. 181
Morris Dunkerie.. 248
May.. 164
May Daniels.. 144
Mehitabel.. . . . . .25. 27. 32
Melinda.. . . . . .223 (bis)
Melinda S.. 225
Melinda W.. 224
Melissa Ann.. . . . . .215 (bis)
Melvin Melissa.. 215
Melzar.. 42
Memnon.. 175
Mercy.. . . . . .18. 23. 58. 84
Merrill.. 98
Miss ——.. 246
Millard Fillmore 150
Millicent.. . . . . .0. 19
Milo.. . . . . .105. 174. 232
Milton D.. 197
Milton De Forest 183. 197
Milton H.. 225
Minnie R.. 225
Miranda.. . . . . .214. 215
Miriam.. . . . . .32. 42
Miriam Annette 97
Mizah.. 23
Molly.. . . . . .46. 73. 228
Morris.. 232
Moses.. . .32 (bis). 34. 42 (bis). 47 (bis). 233
Myra. Rev.. 173
Myron C.. 250
Myrtie B.. 217

Nabby.. . . . . .47. 107. 152
Nahum.. 101
Nancy.. . . . . .43. 83. 107. 133. 208. 220. 221. 222.
Nancy Ellen.. 140
Nancy Orzelia.. 236
Nathan.. . .24. 32. 45. 60 (bis). 125. 222. 224
Nathan Eaton.. 60
Nathaniel.. . . . . .13. 18. 19. 24 25. 27. 33. 34. 35. 36 (ter). 43. 44 (bis). 46 (bis). 52 (bis). 53 (bis) 54. 65. 66. 70. 81 (bis). 92 141. 232. 246.
Nathaniel, Rev.. . . . . .124. 126
Nathaniel E.. 66
Nathaniel J. W.. 171
Nathaniel W.. . . . . .172. 193
Nehemiah.. 35
Nellie.. . . . . .161. 183. 191
Nellie May Belle.. 198
Nelson.. . . . . .108. 158
Newell.. 45
Newell Coffin.. 94
Newton Ebenezer.. 160
Noah.. . . . . .18. 24 (bis). 32. 41
Noah Williston.. 79
Norman.. 166
Norman B.. 120
Norman James.. 154

O. V.. 234
Obadiah, Dr.. . . . . .49. 75
Olive.. . . . . .34. 77. 232 (bis)
Olive A.. 71
Oliver.. . .35. 48 (bis). 76. 77. 107. 109 (bis)
Oliver Addison.. . . . . .160. 180
Oliver Backus.. 159
Oliver Richmond.. . . . . .109. 150
Omar C.. 182
Origen Joseph.. 100
Orlette.. 97
Orson J.. . . . . .152. 183 (bis)
Otis.. . . . . .223. 224
Otis A. C.. 180
Otis D.. . . . . .149. 179
Otis Henry.. 95
Otis William.. . . . . .140. 179
Otto Clifford.. 182
Otto P.. 212

Pamelia.. 119
Patience.. . . . . .35. 72
Patience Tappan.. . . . . .103. 146
Patty.. . . . . .45. 69
Paul.. 231
Pauline.. 198
Payson.. . . . . .79 (bis). 118
Pearl Brown.. 198
Peggie.. 222
Percy F.. 226
Pereze.. . . . . .70. 119
Permelia.. . . . . .150. 180
Persis.. . . . . .77. 109
Peter.. 34
Peter Wilder.. 62
Phalla Hill.. . . . . .120. 167
Phebe.. . . . . .35. 48. 76. 108 (bis). 158
Philenda.. 104
Philo.. 74
Philo Tweedy.. 135
Phineas.. . . . . .36. 56 (bis). 216 (bis). 219
Pierce.. 165
Polly.. . . . . .51. 79. 120. 150. 180. 220 (bis). 220. 249.
Priscilla.. . .36 (bis). 50 (ter). 54. 77. 83
Prudence.. . . . . .54. 82. 83. 133

R. 246
Rachel. . . . . 31. 32. 35. 42. 48. 223. 224. 242. 246.
Rachel A. 225. 227
Rachel P. 70
Ralph Nelson. 197
Ralph S. 197
Ralph Walter. 160. 191
Ransom. 85. 135
Raymond. 198
Raymond Bradford. 180
Rebecca 44. 61. 66. 72. 92. 103
Rebekah 25. 33
Rhoda. 60. 85. 134
Rhodes. 103
Richard F. 224. 226
Richard H. 223. 225
Robert. . . . . 208. 209 (ter). 213
Robert Barber. 141
Robert Eugene. 92
Robert J. 211
Robert N. 210. 212
Robert Stevenson. 211. 213
Robert T. 146
Roger Atkinson. 165
Roger Sherman. 95
Romaine J. 217
Roscoe A. 225. 227
Rose H. 226
Rosel. 73
Rosvin or Roswin. 61
Roswell. 118. 214
Rowena. 173
Roxana. 77. 111
Roxy S. 214
Royal. 82. 130
Ruel Hubbard. 89
Rufus. 143. 154. 214. 215
Russell. 79. 119
Russell H. 118. 164. 165
Ruth. . . . . 25. 32. 33. 36 (bis). 41. 44 (bis). 48. 49. 50. 53. 54. 73 (bis). 77. 79. 109. 112. 192. 216. 251.
Ruth Ballard. 247
Ruth E. 217
Ruth Eliza. 162. 190
Ruth Maria. 116. 162
Ruth Sophia. 130

Sabia. 81. 123
Sabina. 81. 124
Salle. 32
Sallie. 208. 209. 210
Sally. 55. 68. 74. 105. 216. 243
Sally Maria. 124
Samuel. . . . . 18. 19. 24. 26. 27. 31 (bis). 33. 34. 35 (bis). 38. 41. 45. 46. 47. 48 (bis). 53. 56. 61 (ter). 62. 71. 74. 79. 81 (bis). 89. 96. 103 (bis). 120 (bis). 147. 151. 170. 246. 248.
Samuel, Rev. 33. 124
Samuel Benton. 124
Samuel David. 212
Samuel Davies. 125. 170
Samuel Ely. 79
Samuel Locke. 98
Samuel Lyman. 125
Samuel Newell. . . . . 129 (bis). 171
Samuel Rust. 51. 79. 120. 166
Samuel Shipman. 161
Samuel W. 181
Sandford. 50
Sanford. . . . . 74. 77 (bis). 106. 109. 118. 159. 189.
Sanford A. Rev. 109. 159
Sara Emily. 211
Sarah. . . . . 13. 17. 25. 26. 31. 32. 33. 34. 35. 36. 38. 47. 51. 52. 53. 56 (bis). 67. 70. 72. 74. 81 (bis). 93. 103. 104 (ter). 123 (bis). 147. 148. 155. 224. 233. 247.
Sarah A. 217
Sarah Adelaide. 145
Sarah Alice. 159
Sarah Ann. 42
Sarah Annette. 97
Sarah C. 103
Sarah Climena. 160. 191
Sarah E. 233
Sarah Elizabeth. 151. 181
Sarah Hall. 80
Sarah Hill. 122
Sarah Huntington. 152
Sarah J. 220
Sarah Leavenworth. 122. 169
Sarah M. 70. 97
Sarah Maria. 148
Sarah Mary Virginie. 121
Sarah Storrs. 79. 116
Sarah Susanna. 80. 123
Sedgwick. 210
Selden B. 217
Selden Henry. 164
Seth. 24. 31. 61. 89
Seth, Lieut. 32
Sewel E. 97
Sibyl or Sybil. 55. 83. 248
Silas. 41
Simeon. 106
Simon. . . . . 36. 52 (bis)
Solomon. . . . . 31. 32. 33. 41 (bis). 44. 61. 83. 132. 218 (bis).
Solomon Bates. 251
Sophia. . . . . 82 (bis). 126. 127. 129. 218
Sophia Field. 120. 166
Sophronia. 219
Squire. 150
Stanley Carlos. 107
Statira. 218

Stella M. . . . . .97 (bis)
Stephen. . . . . .26, 34 (bis), 48, 73 (bis), 251
Sumner. 172
Susan. . . . . .119, 223 (bis)
Susan B. 90
Susanna. 73
Susanna V. 150, 180
Susannah. . . . . .19, 26 (bis), 27, 37, 42, 105, 222, 240.
Susie Antoinette. 190
Sylvester. 107
Sylvia E. 123
Tarbel. 73
Tabitha. 36, 48, 49, 51, 72
Tabitha Hill. 52
Theodore. 24, 34, 46
Theodore Bryant . . . . . .19, 165 (bis)
Theodore Marshall. 170
Theodosia. 174
Thirza. 104, 147
Thomas. . . .9, 19, 24, 27(ter), 38 (quater), 56, 68, 70, 120, 207, 208 (ter), 209 (ter), 228, 230, 244, 247 (ter), 248 (bis).
Thomas, Dr. 244
Thomas B. 147
Thomas C. 211
Thomas D. 183
Thomas Dwight. 120
Thomas H. 234
Thomas Humphrey Cushing. 80, 122
Thomas Luck. 247
Thomas M. 210, 212
Thomas Peyton. . . . . .230 (bis)
Thomas R. 223, 225
Thursey. 212, 213
Timothy. . . . . .19, 25 (ter), 34, 72, 103
Tina M. 225
Tryphena. 103
Twins. . . . . .34 (bis), 48, 76, 124, 126 130, 220.

Unnamed or Unknown. . . .96, 107, 118, 120 (quin), 121, 122, 124 (sexies), 128, 130, 141 (ter), 143 (bis), 144, 148 (bis), 149, 153, 157, 166 (quater), 171, 183, 208 (quin), 217 (9t), 220 (bis), 221 (quater), 229 (16t), 234, 236 (quater), 237, 242, 243, 244, 247 (quater), 249.
Uretta Priscilla. 210, 213
Uriah. . . . . .52, 214, (bis)

Vernon. 230

W. W. 132
Wallace. 235
Walter. 122, 223, 224, 226, 247
Walter F. 182
Walter L. 225
Walter Reynolds. 130, 172
Walter Russell. 165
Walter S. 226
Walter Starr. 172
Ward. 75, 77, 110
Ward Monroe. 160, 191
Warren. 93, 105, 233
Warren W. 233
Washington Francis. 135, 175
Watrous. 193
Wealthy. 55, 82, 128
Wilber D. 182
Wilbur T. 225
Willard or Williard. . . . . .48. . .74
Willard J. 182
William. . . .31, 52, 68 (bis), 69, 70, 73, 74, 76, 82, 94, 97, 103, 105 (bis), 106, 107, 108, 130, 149 (bis), 156, 189, 209, 210 (bis), 220, 223, 224, 230, 243, 244 (bis), 245, 247 (ter), 248.
William Benton. 130
William Brigham. 93
William C. 183
William Charles. 169
William E. 225
William Eustis. . . . . .80, 122 (bis)
William Gilliam. 165
William H. 186
William Harvey. 216, 218
William Henry. 70, 99, 172 236
William Henry, Rev. 72
William Henry Ward. 95
William Irvin. 128, 171
William J. 220
William Joseph. 242, 247
William Leonard. 95, 140
William Payson. 164
William Perry. . . . . .236 (ter)
William T. 224
William Thomas. 175, 193
William W. 150, 152, 183, 244
William Waldo. 154
William Ward. 96
William Warren. 95
Willie A. 226
Willie Edgar. 215
Willie Eugene. 183
Willie Frank. 99
Willoughby Joseph. 94, 140
Windsor. 193
Wirt M. 189

Zebulon. 51
Ziporah. 73

INDEX OF ALLIED FAMILIES.

INDEX OF ALLIED FAMILIES.

Abeel, Maria.. 113
Abel, Abigail..49, 74
Juliette.. 49
Abell, Elizabeth..63, 91
Abigail, ——..25, 33
Adams, Abigail..26, 34
Alta Maria..218, (bis)
Annie..251, 252
Charles D.. 144
Hon. D., M.D.. 144
Daniel E., Rev..97, 144
Emma B..61, 89
Frances.. 113
George W.. 144
Martha..51, 79
Mary K.. 144
Olive..46, 70
"Patty".. 79
Agry, Hannah.. 109
Alabaster, Margaret..14, 246
Roger.. 246
Alden, ——..25, 56, 84
David.. 250
Elizabeth Kingsbury.. 113
Henry.. 113
Harriet.. 123
Isaac Carey.. 113
Laura Standish.. 113
Mary E.. 250
Aldrich, Samuel.. 242
Alice, ——..19, 112, 141
Allen, ——..192, 234
Albert H.. 215
Alice Angeline.. 174
Ann.. 84
Anne.. 84
Catherine Kingsbury.. 174
Charles..84 (bis) 174
Daniel..214, 215
Elizabeth.. 84
Ellen Maria.. 174
George, Rev.. 84
George K.. 192
George W.. 133
Halsey L..170, 192
Henry E.. 215
James..84 (bis)
Joseph..84, 174
Josiah, Hon..56, 84
Julia Alice.. 174
Maria.. 84
Miriam..32 (bis), 41
Moses..83, 133
Phineas.. 32
Robert Terry.. 174
Samuel.. 84
Solomon..132, 174
Solomon Ellsworth.. 174
Thomas.. 84
William.. 84
Allinson, Juliet..188, 198
Allyn, Alice.. 160
Diana.. 160
Dwight.. 160
Mathew..110, 160
Milton.. 166
Newton.. 160
Ruth.. 160
Amanda E ——..151, 182
Ames, Millicent..13, 141
Amist (?) George.. 31
Anderson, Mary.. 161
Andrew, ——.. 54
Andrews, Frank P.. 76
John P.. 76
Mary.. 161
Mordecai.. 247
Sarah M.. 76
Arents, Cornelia Sophia.. 219
Armsbey or Armsbury, Rev. Joshua.. 33
Armstrong, Alice..208 (bis)
Elizabeth..210, 212
Lebbeus.. 49
M. V.. 217
Arter, Caroline.. 91
Charles.. 91
Jane.. 91
Jason R..63, 91
Virginia.. 91
Winfield S.. 91
Ash, Richard.. 244
Ashley, John.. 27
Samuel.. 27
Atkinson, Roger Pryor, Gen.. 165
Sally Jones.. 165
Avery, Abigail.. 75
Amariah..75, 76
Amelia.. 75
Amos..49, 75 (ter)
Anna E.. 85
Azel.. 75
Charles.. 75
Chauncey.. 75
Columbus.. 75
Daniel, Dr.. 75
David.. 75
Duthan.. 85
Elizabeth.. 25
Emily.. 76
Ephraim K.. 75
Esther.. 76
Frances.. 76
Francis.. 75
Franklin.. 75
Harriet.. 75
Horatio.. 76
Irene..75, 76, 77, 110
Jabez..76 (bis)
Josiah B.. 85
June.. 76

Laura. 75
Lewis. 75
Lovina. 76
Lydia. . . . . 76 (bis)
Lydia M. 85
Marilla. 75
Mary. . . . . 246 (bis)
Monroe. 75
Norman. 76
Phebe. 76
Polly. 75
Ayer, Henry W. 127
Love. 19, 27, 168
Thomas. 27
Ayers, ——. 32
Ayres, Emma. 183

Babcock, Mary. 47, 71
Thankful. 77
Bacon, Joanna. 45
John. 18
Mary. 13, 18, 141
William. 62
Backus, Azel. 51
Charles. 51, 52, 78
Eunice. 51
Hannah. 161
Jabez. . . . . 36, 51, (ter)
Josiah. 36, 49
Joshua. 51
Oliver. 51
Ruth. 51
Simeon. 36, 49
Bailey, ——. 222
Emma, Rev. 174
Nancy. 222
Baker, Abigail. 19, 24
Cynthia. 70, 98
Ebenezer. 24
Elisha. 48
Sarah. 70, 98
Baldwin, ——. 232
Albert. 153
Alfred. 153
Almon. 153
Caleb. 107
David. 99
Edgar. 90
Eliza. 90
Irene. 56
Lucy. 153
Martha Sherman. 153
Baldwin, Oscar. 99
R. Frederick. 90
Ransford. 90
Runa R. 107, 153
Sophronia. 153
Theophilus. 36, 56
Ball, Ada Climena. 191
Isaac H. 160, 191
Mary Virginia. 110, 112
Barber, Flora Alice. 149, 179
Henritta. 149, 180
Mary. 229, 221
Bard, Austin. 231
Barker, Forest K. 121
Barlow, Joel. 106
Barnard, F. J. 78
Barnes, Eliza. 106
George B. 118
Martin. 152
Ruhana (or Reuamy). 106
Barnett, Etta M. 193, 200
Ira. 200
Barrows, John. 132
Barstow, Abigail. 36, 51
Mary E. 109, 159
Bartholomew, Elizabeth. 120, 166
Bass, Ebenezer. 52
Bassett, Catherine. 62
Cynthia. 62, 99
George. 62
Hiram. 62
Julia. 62
Marsa. 41, 61
Samuel. 62
Warren. 62
Bates, Cornelia. 106
Rhoda Cornelia. 251
Bathsheba, ——. 213
Battin, A. J. 109
Baxter, Cynthia. 74, 106
Sarah Frances. 236
Bayley, John. 17
Bean, Charles F. 243
Jesse, Rev. 46
Jacob Walter, Dr. 243
William Taylor. 243
Beardsley, Lyman. 181
Beatty, Charles. 209
George. 209
Grace. 209
James. . . . . 209 (ter)
Kate. 209
Robert. 209
Beck, ——. 237
Beckwith, Phebe. 75, 107
Beebe, —— Rev. Dr. 119
Belden, Helen. 120, 167
Bell, ——. 219
Bennett, Christopher. 56
Cleoria. 156
Samuel, Hon. 71, 101
Benson, Almon, Rev. 45
Bentley, Jennie E. 129
Benton, Albert. 251
Alvin. 79, 251
Betsey. 251
Edwin K. 250
Mary. 53, 81
Nelson. 251
Ozias. 250
Ruth. 54, 82
Thomas. 251
Berger, Lydia Willington. 91
William H. 91
Berrian, Anna Parsons. 96, 141
Samuel U. 141
Bidwell, ——. 129
Anne. 119
Bigelow, Abel. . . . . 121 (bis), 168
Fidelia Hapgood. 247
Hannah. 37
Martha Kingsbury. 168
Mary. 168
Minerva. 247

Minerva Ann. 70, 99
Rebecca. 34, 46
Sumner. 99
Bigger, Frances Eliza. 228
Millie. 228
Thomas H. . . . . 228 (bis)
Warner Kingsbury. 228
Billings, Alden. 250
Alice. 250
Alpheus. 120, 150
Ann. 250
Charles Kingsbury. 250
Dolly. 250
Elizabeth. 251
Fanny Josephine Black. 251
Frances. 251
George. 250
Harriet. 250
Harry Mortimer. 251
James. 120
James Archibald. 250
James Mortimer. 250
Jane Francis. 251
Jeannie Francis. 120
John. 250, 251
Josie. 250
Julia. 251
Julia Sophronia. 250
Kingsbury. 250
Mable. 251
Margaret. 250
Mary. 250, 251
Mary A. 250
Mary Hathaway. 250
Mary or (Minnie) Louise. 250
Maynard. . . . . (E & O) 32
Randolph. . . . . 250 (bis)
Theodore. 251
William Edward. 251
Bills, Hannah. 157, 187
Bingham, Clarissa. 108, 116, 157
Edward Clary. 162, 199
Eleazer. 37
Elizur. 37
Hannah Newell. 228
Jeremiah. . . . . 161 (bis)
John. 52
Joseph, Dea. 161
Lucina. 161
Marion. 199
Rebeckah. 37
Stephen. 27, 37
Thomas, Dea. 37, 161
Bird, Jonathan. 32
Josiah. 56
Nathaniel. 32
Birdsell, Ida. 120
Birlingham, Maria Amanda. 64
Birge, Anna. 53
Isaac. 53
Jonathan, Capt. 53
Priscilla. 53
Ruth. 53
Simon. 53
Bishop, Angeline. 104, 149
Rebeckah. 37
Black, Enel (?). 251
Joseph. 251
Blackinton, Francis M. 71, 101
Frank A. 101
H. Isabel. 101
Harry D. 101
James A. 101
Blaisdell, Elijah, Hon. 47
Blake, Mary. 42
Blakeslee, Bessie. 94
Frank A. 94
George Finley. 94
Haldon F. 67, 93
Harry Justin. 94
Mary Eva. 94
Willie. 94
Bliss, Nancy. 52
Bloomfield, ——. 251
Florence. 251
Boardman, Elijah. 56
Eliza A. 120
Bockstahler, Lucile. 212
Marion. 212
William. 212
Bolton, Abigail. 79, 121
Joseph. 121
Bowe, Emily. 76
Bowen, Andrew J. 134
Delina. 46, 71
Elijah. 71
Boynton, Caroline. 96, 142
Thirza. 242
Brabrook, Lois. 61, 89
Brace, Caroline Frances. 102
Charles Mather. 102
Eliza. 106, 151
Emma Jane. 102
Horace Mather. 102
Mary Eliza. 102
William. 71, 102
William Arthur. 102
Bradberry, Bessie Dell. 163, 191
Bradford, Earl of. 242
Bragg, Hurlbert Roy. 197
Warren Gray. 179, 197
Braman, Anna Sawyer. 199
Branyan, Andrew. 209, 210
Belle. 211
James A. 210
Martha. 211
Matilda. 211
Robert. 210
William. 210
Brewer, Adaline. 128
Elizabeth. 18
Nathaniel. 13, 18
Brewster, Laura. 78
Shubael. 199
Samuel Dwight. 103
Briggs, Ephraim. 23
George. 23
Isaac. 23
James. . . . . 23 (bis)
Joel, Rev. 23
Lydia W. 70, 99
Richard, Dea. . . . . 18, 23 (bis)
Timothy 23
William. 18, 23
Brigham B. 46
Mary. 81, 124
Sarah. 44, 66, 67

Brightman, Anna.. ..222, (bis)
Brigs, Jona.. 17
Richard.. 17
Bristol, D. E.. 151
Brooks, Hannah.. 17
Emily Electa.. 142
Brophy, Edna M.. 186
Estelle K.. 186
Joseph.. 154, 186
William Moore.. 186
Bronson, Marcia.. 52, 80
Stephen.. 80
Brown, Addie Augusta.. 214
Albert Gay.. 96, 142
Andrew C.. 214
Annette R.. 93, 140
Augustus Page.. 142
Benjamin Kingsbury.. 142
Catherine.. 162
Catherine Porter.. 85
Charles Albert.. 142
Clifford Kingsbury.. 214
Cornelia.. 119
Cornelia M.. 165
Edward H.. 167
Edwin.. 250
Eliza.. 44 (bis), 66, 123
Elizabeth Kingsbury.. 142
Emeline Francis.. 85
Emma R.. 159
George Gay.. 142
George Oliver.. 85
Hannah.. 85
Harold.. 250
Helen.. 250
Howard.. 250
Irving Howard.. 250
James.. 165
James H.. 170
James S.. 142
Jonathan C.. 85
Josiah.. 57, 85 (bis)
Katherine.. 198
Kingsbury.. 142
Lucy E.. 125, 170
Marcia.. 123
Marion.. 250
Mary A.. 135, 175
Mary Kingsbury.. 85
Olney O.. 120, 167
Percy.. 250
Robert.. 123
Sarah.. 71, 101
Selah.. 85
Walter Clark.. 85
William.. 80, 123
William Brooks.. 142
William Crosswell.. 142
Zolva.. 85
Browne, Judith Ann.. 237
Bryant, Eva.. 210
George S.. 148
Laura.. 120
Mary.. 120
Mary Sumner.. 70, 110
Moses.. 104, 147
Buck, Clarence Everett.. 215
J. R.. 215
Mabel Celia.. 215
Buckland, Anna May.. 111
Emily.. 108, 157
Frank C.. 111
Polly.. 232
Buckner, Henry.. 169
Lilly.. 169
Simon B., Gen.. 122, 169
Bull, Charles Stedman, Dr.. 169, 192
Dorothy.. 192
Frederick Kingsbury.. 192
Ludlow Seguine.. 192
Olof.. 111
Bullard, Elizabeth.. 25
Sarah.. 38
William, Ensign.. 25
Bunce, Annette Loomis.. 101
Henry C.. 71, 101
Mary Caroline.. 101
Mary (Kingsbury).. 100
Bunnell, George W.. 172
Burgess, Edward Phillips.. 147
Marie Mackie.. 104, 147
Burgoyne, Gen.. 75
Burnap, Charlotte Elizabeth.. 130
Daniel.. 55, 82, 129
Daniel K.. 130
Mary Delia.. 130
Burnham, "Hen Fever".. 62
Susan H.. 62, 90
Burr, Halsey C.. 96
Bushnell, Hannah.. 161
Butler, Henry, Capt.. 104
Willis.. 104
Butterfield, Emogene or Emeline.. 61
Sylvester or Vet.. 61
Button, Sarah.. 19, 26
Wharren.. 174

Cabanne, Julia Antoinette.. 80, 121
Pierre.. 121
Cabot, Harriet.. 120, 167
Mary (widow).. 242
Cadwell, Henry Sherman.. 179, 197
Cady, Amos.. 53, 82
Delia.. 36, 53
Deliverance.. 36, 53
Jeremiah.. 35
Russell.. 82
William.. 35, (bis)
Cagwain, Ward.. 183
Caine, Patience.. 35, 47
Samuel.. 35, 47
Calhoun, Charles Kingsbury.. 167
George A.. 113
Martha Chamberlain.. 167
William Andrew.. 167
William B.. 120, 167
Calkins, Hannah.. 51
Callahan, Charles.. 211
Calvey, Patrick.. 61
Samuel.. 61
Camp, Elizabeth.. 71, 101
Campbell, Samuel.. 66, 92
William H.. 92
Candle, Charlotte.. 214
Dora Alice.. 214
Emanuel.. 214
Capen, Ebenezer.. 33
Carlisle, Sarah.. 48, 72
Carlton, John.. 75

Carman, Belle.. 219
Caroline, ——.. 83
Carpenter, Abigail.. 145
Amos B.. 145
Ellen M.. 98, 144, 145
John.. 140
Julia A.. 157, 188
Lucy A.. 130, 172
Nellie.. 157
Obadiah.. 78
Carr, Charles H.. 90
Carrington, Della A.. 157
Carter, ——.. 90
Alice Ruth.. 169
Charles Frederick.. 169
Edwin Perkins.. 169
Franklin, President.. 122, 169
Franklin J.. 169
Mary E.. 153, 184
Noah Andrews.. 184
Case, Henry.. 149
Castle, Albert Tyler.. 64
Alice Maud Beatrice.. 64
Alfred Lowrey.. 64
Caroline Dickinson.. 64
Charles Alfred.. 64
Dorothy Mary Howley.. 64
Elinor Henry.. 64
George Parmelee.. 64 (bis)
Harold Long.. 64
Harriet Angeline.. 64
Hattie Ethelwyn Alfred.. 64
Helen Kingsbury.. 64
Henry Northrup.. 64
James Bicknell.. 64
Kenneth Kingsbury.. 64
Margaret Tenney.. 64
Mary Eloise.. 64
Mary Tenney.. 63
Nelson Northrup.. 64
Samuel.. 64
Samuel Northrup.. 63 (bis)
William Richards.. 64 (bis)
Catherine, ——.. 249
Chaffee, Aline.. 250
Arthur.. 250
Edward.. 250 (bis)
James.. 250
Jane.. 157, 188
Theodore.. 250
Chamberlain, Charles.. 232
Chandler, Caroline.. 120, 171
Lucinda.. 132, 174
Sarah Adeline.. 67
Chapel, Emily A.. 106, 152
Chapin, Jemima.. 79, 120 (bis)
Loncia.. 132, 175
Chapman, Drusilla.. 249
Eunice.. 54
Gilman.. 249
Hannah.. 54
Jeremiah.. 54
John.. 36, 54
John Brown.. 249
Lemuel.. 54
Lois.. 54
Mary.. 54
Phineas.. 54
Sarah.. 36, 53
Sibyl.. 161
Winthrop.. 249
Chase, Alvin B.. 144
Betsey.. 108, 157
Clarence Alvin.. 144
Jennie.. 157
Cheeseman, ——.. 164
Cheever, James Dinsmore.. 179
Jerusha Randall.. 179
Nellie.. 149, 179
Chenery, ——.. 44
Cheney, Catherine.. 33
Frances Emily.. 173
Thomas B.. 131, 173
Thomas Shelton.. 173
Chester, Christopher.. 32
Childs, Brainard.. 234
Chipman, John.. 69
Christiancy, Eliza.. 119, 165
Christly, Clarissa M.. 231 (bis)
Clapp, Charles Edwin.. 219
DeWitt Clinton.. 219
Ellis.. 42
George Hubbard.. 219
Hannah.. 249
Kate Amelia.. 219
Levi.. 41
Nathaniel.. 249
R., Rev.. 151
Rebecca (Pettee).. 32
Susannah.. 32, 41
Clark, ——.. 74, 163
Arthur.. 148
Carrie.. 148
Charles.. 148
Hannah.. 38, 57
Jane.. 149
Nancy.. 200, 211
Nathan B.. 148
Reuben.. 214, 215
Rufus, Rev.. 46
Clarke, Amanda L.. 223, 225
Benjamin T.. 84
Linda S.. 225, 227
Mary Allyn.. 248
Cleine, Fanny.. 156, 187
Clements, W. T.. 244
Clisba, Matilda.. 132
Cobb, Chester.. 104
Coffin, Clara A.. 68, 94
Cole, Samuel.. 26
Coleman, Alvin E.. 127
Betsey.. 82, 127
Charles Alfred Castle.. 64
Charles Carson.. 64
Claire Eloise.. 64
Samuel Northrup Castle.. 64
Collins, Adelbert.. 185
Eudora M.. 185
Hattie DeW.. 185
Lucy A.. 185
William T.. 185
William W.. 154, 185
Combs, ——.. 230
Comstock, Charles.. 132
Elizabeth.. 161
Cone, Albert G.. 128
Daniel.. 128
Earl Hobart.. 129

Harriet M. 129
Harriet May 129
Hobart Brewer 129
Hubbell B. 55, 128
Lucy Ann 107, 153
Marion Adaline 129
Mary Ann 128
Nathaniel Kingsbury 128
Newell Kingsbury 129
Salmon G. 129
Walter 128
Zachariah 82, 128
Congdon, Isaac H. 146
Cook, Albert N. 95
Mary Pauline 102, 198
Robert, Capt. 25
Cooke, ——. 71
Cooke, C. M., Hon. 71
Jedidah 25, 33
Polly Phemie 104
Cooley, Howard 157
William Henry 157
Cooper, John 42
Thomas 13, 18
Corbett, William 27
Corey, Alice May 191
Benjamin 69
Charles Barker 191
Foster Shipman 191
Frances Edna 191
Franklin Ephraim 161, 191
Hannah 35, 48
Irene 191
Norton Kingsbury 191
Corliss Huldah 10, 27
Cornell, Lonisa 63
Corrigan, Celia 210
Cowles, ——. 218
Cowper, William 247
Crain, Maria 230
Crane, Mary O. 124, 170
Crawford, John 210
Dorothea 210
Crego, Celestia 252
H. 251, 252
Cressy, Mary (Hill) 68
Sarah 45, 68
Thomas 68
Cretors, Cheney 210
Effie May 210
Frederic T. 210
Crocker, ——, M.D. 56
Clarissa 56
Doddridge 56
John 56
Lemuel 56
Mary 56
Ruth 56
Sabina 56
Sally 56
Crooker, ——. 236
DeWitt C. 153
Erastus 153
Mary Jane 153
William 153
Cross, ——. 53
Crossman, Eleazer 17
Elizabeth 17
John 17
Joseph 17
Mary 17
Mercy 17
Nathaniel 17
Robert . . . . . 13, 17 (quint)
Samuel 17
Susannah 17
Thomas 17
Crowell, Silas or Cyrus 54
Cubbison, Daisy E. . . . . 231 (bis)
Cuff, ——. 242
Cullen, ——. 232
Cummings, Frank Asa 102
George Arthur 102
J. Frank 102
Mary Bell 102
William Frederick 102
Curtin, A. G., Gov. 164
Curtis, Mary 48, 73
Cushing, Justin 171
Cushman, Susan N. 156
Cutler, Betsey 121

Daggett, Asenath 54, 82
Dalton, ——. 72
Damon, Joseph 18
Daniell, Esther 241
Dart, Adron 108, 158
Ellen A. 158
Grace K. 158
Willie K. 158
Davenport, Charles H. 215
Fanny 82, 129
Sophronia 111
Davidson, Jennie 210
Lizzie 210
Martha 210
Mary 210
Robert 210
Robert F. 210
Samuel G. 210
Thomas H. 210
Davies, Emma Ruth 122, 168
Mary Eliza 64
Davis, Alice Martha 235
Anson 106
Calvin 130
Emma B. 120, 166
Frank Erastus 130
Fred Woodbury 130
Harry Pomeroy 235
Jane 152, 183
Lizzie Elvira 130
Lomire (?) 250
Maria Ida 235
Mary Ann 152, 183
Mary Jane 215
Myra 236
Sarah 152, 183
William M. 235
Day, ——. 233
Florence E. 182
John B. 151, 181
Marie Olive 181
Dean, Charles . . . . . 103, 146, (ter)
Isaac 17
Jeremiah 147
John Ward 147
Mary Morse 146
Mary S. 223, 225
Sarah Bridges 146

Decker, Almira.. .. ..151, 182
DeClercq, Frederick.. .. ..128, 171
Hendrick.. .. ..128, 171
Julia.. .. ..128, 171
De Forest, Albert Eugene.. 184
Carrie M.. 184
Inverna Belle.. 184
Lansing.. .. ..152, 183
Lettie E.. 184
Lizzie A.. 184
Mary E.. 184
Tryphena S.. 184
De Giverville, Count A. F. R.. ..121 (bis)
De Haven, William B.. 250
Delano, Martha.. .. ..159, 189
Delia, ——.. 106
Delop, John.. .. ..35, 242
Deming, Andrew.. 218
Eunice.. 218
Honor.. 218
Jonathan.. 218
Lucy.. 218
Lydia.. 218
Margaret.. 218
Martha.. .. ..216, 218 (bis)
Richard.. 218
Solomon.. 218
Solomon, Capt.. 218
Demming, William.. .. ..150, 180
Denison, Amelia.. 242
Hannah.. .. ..27, 36
John.. 36
Leonard.. 242
Ruth.. .. ..27, 36
Dennert, Dora A.. 191
Dennison, Amelia.. .. ..120, 167
Dent, Hawthorne.. 252
John.. 252
Mabel Claire.. 252
Margaret.. 252
Rachel Sue.. 252
William.. .. ..251, 252
Devotion, Eunice.. 52
Dickinson, Delilah H.. .. ..70, 68
Dickson, Mary.. 90
Dimock, Erwin O. (see Dymock).. .. 156
Diston, Susan.. .. ..251 (bis)
Dodge, Frank S.. 189
George B., Prof.. .. ..159, 189
Mary E.. 189
Donaldson, Mary Augusta.. .. ..96, 142
Donnelle, Benjamin.. .. ..47, 67
James S., Dr.. 94
Doogan, Martha.. .. ..208, 299
William.. 208
Dorchester, Sarah.. .. ..53, 81
Dornier, Mary.. .. ..13, 18
Dow, Eunice.. .. ..81, 124
Drown, Edward.. 99
Frank H.. 99
George P., Dea.. .. ..70, 99
Dunham, ——.. 85
Dunning, Emily S.. 223
Eudora D.. 224
Freeland.. 224
Hannah.. 223
Henry W.. 223
Harrison.. 224
Horatio.. 224
Rachel D.. 224
Solomon.. .. ..223 (bis)
William E.. 223
Durbon, James M.. 217
Jerusha M.. 216
Durkee (or Durgin), Robert.. 85
Dustin, Elizabeth.. .. ..19, 26
Dwinnell, Charlotte.. 95
Dymock, Sally (see Dimock).. .. ..81, 124

Easter, Lydia.. 112
Eastman, Deborah.. 19
Deborah Corliss.. 27
John.. 27
Eaton, Solon W.. 98
Theophilus.. 55
Edgerton, ——.. 36
Cynthia.. .. ..155, 186
Eleazer.. 49
Jabez.. 241
Joshua.. .. ..36, 49
Sally.. .. ..81, 124
Sophrone.. 110
Edmund, Caroline Louisa.. .. .. .. } 242
Georgiana Sophia.. .. .. }
Henry, Rev.. 242
Edwards, Esther.. .. ..53, 82
Mary.. 148
Elberson, Lucretia.. .. ..105, 150
Elder, Charles.. 103
Elizabeth, ——.. 17
Ella, ——.. 250
Ellice, Joseph.. 24
Ellis, Abigail.. 157
Benjamin.. .. ..80, 83, 132 (bis)
Benjamin, M.D.. 52
Caroline.. 132
Emeline.. 132
Emma.. 95
Henry.. 246
Horace K.. 132
Jemima.. .. ..33, 44
Lucinda.. 132
Lucy.. .. ..44, 66
Lydia.. 246
Mary Ann.. 132
Sarah Palmer.. .. ..52, 80
Sibyl (widow).. .. ..33, 44
Stephen.. 68
Elmer, Roswell.. 248
Elmore, Thadders.. 52
Ely, Mrs. Mary.. .. ..70, 119
Emerson, Lydia.. 147
England, Rev. E. B., D.D.. 222
Herbert Kingsbury.. 222
Erskine, Isabel Beecher.. 103
John, Col.. 103
Eva, ——.. 128
Evans, Lorenzo Dow.. 147
Evens, Mary.. 106
Everett, Betsey.. .. ..45, 67
Eleazer, Capt.. .. ..45, 67
Sally.. .. ..45, 67

Fairbanks, Benjamin.. 33
Fairchild (or Fairfield), Nich.. 42
Fales, Joseph.. 32
Fancher, ——.. .. ..75, 106
Fanning, Deborah.. 51

Fanny, —— 251
Farr, O. S. 90
Farrar, George 113 (bis)
Humphrey 113
Jacob 113 (bis)
Lucy 113 (bis)
Timothy, Hon. 113
Farrer, —— 232
Farrington, —— 45
Minnie 184
Fassett, Clara Louise 63
Hildreth Castle 63
Fay, Lucretia 135
Mary (Grover), Mrs. 150
Fellows, Altana 74, 105
Felton, Sarah Eugenia 64
Fenn, Rachel Vienna 123
Rhoda 161
Fentress, David 120
James H. 190
Ferguson, —— 237
Ferguson, ——, Surg. 219
Field, —— 250
Amelia A. 250
Calvin 135
H. M., D.D. 114
Martin 132
Sophia 79, 119
Fillebrown, Sarah A. 93, 140
Fillmore, Mary A. 217 (bis)
Finck, ——, Dr. 75
Fink, Frederic 211
Fish, Mary 156, 186
Fisher, —— 32
A. B. 222 (bis)
Abigail 233, 246
Albert A. 233
Allen 233
Amos 24
Asa 233
Asa Jay 222
Donoll 17
Eleazer 246 (ter)
Hannah 25, 246
Irene 41
James 246
Japhet 46
John 233
John, Capt. 225
Martha 24, 32
Maude 222
Pelatiah 41
Rebecca 233
Sally 233
Fisk, —— 31
Fiske, Adeline M. 229
Eliza Ann 141
Fitch, Ebenezer (or Eliezer) 50
Elizabeth 50, 77
Sarah D. 243
Flagg, Jeremiah 67
Flagnor (widow of Thomas) 41, 62
Flanders, —— 47
Charles 47
George 47
Henry 47
William 47
Fletcher, Ellen Clarissa 116
Polly 242
Flint, Edwin P. 133
Phillip 84, 133
Foals, Aaron 104
Foote, Deborah 168
Emily 82, 130, 133
Forbes, Julia A. 223, 224
Foster, ——, Dr. 66
Fletcher 249
John 249
Josiah 249
Polly 106
Smith 249
Stephen, Jr. 98
Susannah (Kingsbury) 249
Fowler, Emma J. 95
Fox, Alice 217
Clara 217
Fanny 213
Sarah G. 134
Foy, —— 122
Freeman, Frederick, Rev. 65, 92
Sarah R. 65, 92
French, Phebe 49, 76
Sarah M. 225, 227
Fuller, Abigail 24, 31
Calista 134
Daniel 243
Delia J. 135
Elizabeth 13, 18
Elizabeth Harlow 79, 117
James R. 42
Thomas 18
Fulton, Charles S. 227
Gertrude 227
Jennie A. 227
William H. 225 (bis), 226
Willie H. 227

Gallagher, John E. 148
Gallandet, —— 142
Gallop, Samuel, Capt. 17
Gallup, Amanda M. 149
Benjamin Kingsbury 149
Caroline Rebecca 104, 148
Charles F. 104, 148 (bis)
Charles H. 149
Emily D. 149
Frank D. 149
George Russell 149
Stella H. 148
Gallupe, George Sheldon (Gen.) 181
Sadie Marie 181
Samuel Godfrey 181
Gardner E. 96
Garrison, —— 43
Gates, Daniel 244
Elizabeth 105, 150
Frank B. 144
Lydia 244
Sarah 157, 244
Stephen 244
Wilder Frank 144
Gay, Calvin 32
Ebenezer, Rev. 32
Joanna 32
Joseph 34
Nathaniel, Lieut. 25, 33
Louisa S. 142
Rebecca 32

Susannah.. 32
William.. 32
Gear, Annie..57, 84
Geary, ——, Gov.. 164
Gerrish, Martha.. 114
Giddings, Martha.. 49
Sarah.. 113
Gifford, Abbie Agnes.. 113
Alonzo Tracy.. 113
Ellen Maria.. 113
Eli.. 113
Emma Lillie.. 113
George Fitch.. 113
Lois Eliza.. 113
Maud Lena.. 113
Richard Tracy.. 113
Ruth Louise.. 113
Gilbert, Anna Frances.. 173
Claudius, Dr.. 244
Hattie Elizabeth.. 173
Henry E. H..130 (bis), 173 (bis)
Henry Kingsbury.. 173
John.. 123
Mary Elizabeth.. 173
Sarah.. 123
Solomon.. 81
Tho.. 17
Willis..18, 123
Gillespie, Albert..250 (bis)
Frederick.. 250
James.. 250
Julia (Kettee).. 250
Gillett, ——.. 128
Lucy..105, 151
Gilliam, Elizabeth..118, 164
Gillis, Archibald Leach.. 145
Archie Coburn.. 145
Candace Isabel.. 145
Gilpatrick, Miriam..103, 147
Gilson, Caroline.. 148
Joseph.. 148
Muncia.. 148
Gleason, Charles K.. 108
Edwin P..188, 198
Georgiana S.. 198
Harvey R.. 198
Julia C.. 162
William S.. 198
Glover, George Bates.. 249
Reuben.. 249
Goddard, Betsey..74, 105
Gold, John..35, 57
Goodale, ——.. 75
Clarrie L.. 97, 143
Walter.. 76
Goodrich, Susan.. 119
Susannah.. 70
Goodwin, ——.. 74
Andrew Kingsbury.. 155
Elizabeth..155 (bis), 156
Ellen.. 155
Fanny R..81, 125
George..107, 154
George Henry.. 155
Harriet Talcott.. 155
Maria.. 155
Mary Edwards.. 155
Polly.. 23
Susan Leavitt.. 155
Gore, Wealthy Ann.. 132
Gould, Betsey.. 103
John A.. 32
Gowan, Mollie.. 241
Gowdy, Theodore M.. 251
Gowen, Betsey..223, 225
Granger, Clara Alice.. 152
Eli Henry.. 152
Eliza Almira.. 152
Florence.. 152
Francis..106, 151
Julia Harriet.. 152
Miranda.. 152
Susie.. 152
William, Judge.. 216
Grant, Lora.. 146
Marsh..101, 146
Minnie.. 146
Solomon.. 241
Walter.. 146
Gravestone Record..38, 54, 55, 57, 58, 241
Green, ——.. 66
Anna..234 (bis)
Julia A.. 135
Peter.. 26
Greene, Ruth Amy..149, 179
Greenleaf, ——..48, 73
Samuel.. 35
Greenlease, Mary.. 210
Greenough, Elizabeth..35, 47
Greenslit, Joel.. 57
Gregory, Addison.. 221
Augustus.. 221
Douglas.. 221
Edwin.. 220
Henry.. 221
Madison.. 221
Algro.. 221
Griffin, Tamar..220 (bis)
Griggs, Joanna D.. 134
Griswold, ——.. 46
Joshua.. 74
Groger, Emily..150, 181
John..150, 180 (bis)
Grossman, J. F.. 230
Grover, Anne (Bidwell)..79, 119
Mary.. 150
Guild, Joanna..18, 24
Gunckel, Mrs. Kate M..125, 170
Gurney, Cyrene..62, 90
N.. 90
Guthrie, Austin Albert.. 161

Hack, Will.. 17
Haines (or Haynes,)
Anna M.. 127
Elizabeth.. 58
Jonathan..38, 58
Margaret..27, 38
Mary.. 58
Sarah..10, 27
Thomas.. 58
Hale, ——.. 53
Biah..95, 141
Eugene, Hon.. 103
Nathan, Capt.. 50
Sarah.. 134
Wait.. 132

Haling, Alice Kingsbury.. 199
Earle Kenneth.. 199
George Francis..162, 199
Howard Andrew.. 199
Hall, ——..31, 218
——, Rev.. 43
Alice..214 (bis)
Edward.. 127
Eliza.. 127
Elizabeth Wier.. 150
Ellen F..224, 226
Ethel Virginia..162, 199
Frederick.. 127
Helen L.. 227
Hiram M.. 96
J. M.. 96
John.. 127
John, Judge..82, 127
Junius.. 127
Levi Wells.. 127
Lizzie..208 (bis)
Lucinda H.. 227
Maria.. 127
Maxwell.. 127
Rebecca.. 118
Sarah.. 99
Sophia.. 127
William.. 140
William W..225, 227
Harriet, ——..251 (bis)
Halleck, D. F., Rev..150, 181
Lora.. 181
Hallowell, Katie Bell..94, 140
Halpine, Frank T.. 144
Mary E.. 144
Stella M.. 144
Terry..97, 144
Ham, Elizabeth Jane.. 248
Hammond, Allen.. 53
Alvin.. 53
Calvin.. 53
Candace.. 53
Chester.. 53
Dorothy.. 53
Eli.. 53
Elijah..36, 53 (bis)
Elizabeth.. 53
George.. 53
Hannah.. 53
Jason.. 53
Lemuel..53, 84, 134
Lora Amelia.. 134
Manton.. 53
Nathaniel..53 (bis)
Priscilla.. 53
Hampshire, R. A..193, 209
Rowena Kingsbury.. 200
Hanchett, Nancy.. 52
Hannah, ——..19, 25, 26, 35, 113, 249
Hansell, Howard.. 210
Robert.. 210
Hardin, Jesse B.. 211
Harding, ——.. 31
Joseph.. 26
Harmon, Margaret (or Eunice).. 218
Harris, Jane.. 116
Hart, Lucy F..153, 184
Hartranft, ——, Gov.. 164
Hartshorn, Asa..80, 121
Julia.. 122
Kingsbury.. 122
Lurena..74, 106
Harver, Annie.. 250
Harvey, Joseph.. 172
Harwood, Abner.. 76
Clayton.. 76
Ellen.. 76
Haskins, Emery W.. 215
John.. 17
Hastings, ——.. 153
Abijah.. 99
Lucretia Betsey..70, 99
Hatch, Anne..53, 81
B.. 90
Hathaway, Emma C.. 250
James.. 250
Hathorn, Sarah..223, 224
Haven, Noah.. 72
Haver, Mary Ellen..115, 160
Hawes, William Henry.. 162
Hawkes, Emily..156, 187
Hawkins, H. A.. 119
Margaret Russell..183, 197
Hawks, Abigail.. 161
Haxmal, ——..25, 34, 141
Hayden, Abbie H..80, 123
Daniel.. 123
Hayward, widow of John.. 242
Mary D.. 242
Thomas.. 242
Hazel, ——.. 218
Hazelwood, Sarah A.. 145
Hazen, Ann..43, 65
Hannah.. 49
Heald, Sadie M.. 93
Heath, Romaldia A (or Malvina) 251, 252
Heaton, Mary..71, 99
Hedrick, Ida.. 184
Heigl, Sarah..225, 227
Heiner, Carrie Kingsbury.. 213
Melville Everett..210, 213
Hemans, Alice J.. 184
Henderson, Elizabeth.. 214
Sarah E..223, 225
Hennesy, Margaret..175, 193
Herring, ——.. 142
Hibbard, Esther.. 76
Hidden, Sarah.. 13
Hier, Lydia J..105, 149
Hill, Abigail..51, 79
Bethia.. 51
Catherine.. 44
Imogene Debila..149, 180
Jacob, Capt.. 52
Josiah.. 32
Sarah..36, 52
Hills, Addison.. 133
Eveline.. 133
Lucien.. 133
Jedediah..83, 132
Julianne.. 133
Hines, Belle..207, 208
William.. 208
Hitchcock, Climena..110, 160
Edward Griffin.. 63
Edward Northrup.. 63
Edwin Sherman.. 164

Elizabeth Fuller.. 164
Ellie Tenney.. 63
Frederick Kingsbury.. 164
Fred L, Col.. 118, 164
Harriet Castle.. 63
Harvey Rexford.. 63
Henry Payson.. 164
John Partridge.. 164
Lily.. 63
Mabel Winchester.. 63
Mary.. 164
Mary Rebecca.. 63
Hittel, May.. 211, 213
Hodgden, Lillian.. 224, 226
Hodgkins, Asahel B.. 95, 141
Cynthia Johnson.. 95, 141
Ellen Amanda.. 95, 141
Holbrook, Amos.. 34
Eunice.. 32
Miriam.. 24, 31
Holland, Alonzo.. 226, 228
Frank.. 228
Gertie Alma.. 228
Hollenbeck, Betsey.. 73, 104
Hollister, Shelton.. 131, 173
Holmes, ——.. 134
David.. 250
Isaac.. 235
James Halidon.. 94
John L.. 94
Joseph.. 24
Julia Root.. 120, 250
Laura D.. 96, 143
Tryphena.. 106, 152
Holoway, Samuel.. 17 (bis)
Holt, Abigail.. 38, 57
Homer, Harriet M.. 68, 96
John.. 96
Mary Ann.. 68, 96
Hood, ——, Gen.. 100
Hosley, Sally.. 46
Hosmer, Diana.. 153
Frederick Norton.. 147
Harriet.. 153
Harriet E.. 147
Harvey.. 153
James.. 153
James K.. 104, 147
John.. 78
John Kingsbury.. 147
Perley.. 107, 153
Stephen E.. 147
Hotchkiss, Elijah.. 122
Rebecca.. 122
Houghton, Clarence Willie.. 139
Oscar Wallace.. 139
Wallace W.. 89 (bis), 139 (bis)
House, Simeon.. 56
Hovey, ——.. 103
How, Mary.. 113
Howard, Betsey.. 134
Howe, Tama.. 149
Sir William.. 50
Howes, Earle Kingsbury.. 199
Harold Kingsbury.. 199
Lawrence Kingsbury.. 199
William Henry.. 198
Howig, Frank, Dr.. 101
Hubbard, Alice Sophia.. 219
Delia Deming.. 219
Eber W., Dr.. 218, 219
Edwin Kingsbury.. 219
George Canning, M.D.. 219
Nathaniel, Dea.. 55
Van Buren, M.D.. 219
William Wood, M.D.. 219
Hughs, Louise.. 134
Mary Laura.. 158
Hulburd, ——.. 166
Dwight.. 166
Horace.. 120, 166
Humphrey, Mary Helen.. 74
Humphries, Martha.. 161
Hunt, Ebenezer (or Eleazer), M.D.. 78
Ebenezer Kingsbury.. 78
Eleazer Pomeroy.. 78
Luenna P.. 112
Mary Elizabeth.. 78
Mary George.. 170, 192
Ruth Frances.. 78
Hunter, Alexander.. 145
Cornelia Ella.. 219
Jennie Cambell.. 98, 145
Huntington, Azel.. 230
Christopher.. 74
Harriet.. 230
Sarah.. 49, 74
Hurst, David.. 209, 212
Hutchins, Benjamin, Col.. 216
Elizabeth.. 27
Hutchinson, Caroline Sophia.. 129
David.. 209, 211 (bis)
Edward Franklin.. 211
Ella Sophia.. 129
Hannah.. 36, 56, 216
Henry Willard.. 129 (bis)
John.. 211
Joseph Willard.. 129
Lois.. 55, 84
Louis Harvey.. 129
Mary Kingsbury.. 129
Ruth Eliza.. 129
Sarah R.. 118, 163
Willard, Dea.. 82, 129
Hyde, Abigail.. 45, 68
Betsey Ann.. 67, 93
Ducy.. 51
Emily Hollister.. 130
Ephraim.. 49
Fiskine.. 130
Hannah.. 49
Jacob.. 39, 49 (bis)
James.. 51
Jonathan.. 49
Joseph.. 49
Mary.. 49
Mary Elizabeth.. 130
Phebe.. 49
Rebecca.. 49
Ruth.. 49
Sarah.. 36, 49
Silena.. 49
T. C. P.. 130

Ilsley, Joseph.. 26
Inches, Louise Pomeroy.. 78
Ingersoll, Clarissa.. 107, 153

Isham, Casper. 162, 199
Ives, Mary. 78

Jacobs, Sarah. 249
James, Alice. 230
Jameson, ——. 247
Jacquith, Frank H 186
Frederick L. 186
Harry F. 186
Levi L. 154, 185
Mary A. 186
Jayne, Nettie V. 223, 226
Jenks, ——, Mrs. . . . . .220 (bis)
Jenkins, James. 48
Jennings, James Henry. 162, 199
Ruth Kingsbury. 199
Jerez, Don M. 235
Jessup, Elizabeth. 164
William, Hon. 117
Jewett, Frederick A. 95
Harriet Kingsbury. 93
Sylvanus, Rev. 67, 93
Johnson, Cynthia. 95, 141
Fanny. 122
Ida E. 175, 193
Mehitabel. 34, 46
Jones, Belle L. 68, 94
Elizabeth. 72
Isaac. 55
Joseph. 17
Lydia. 36, 55
Martha E. 145
William. 55
Jordan, L. G., Rev. 90
Miles. 17
Joslin, Sarah E. 98, 146
Judson, Esther. 13, 18
Samuel. 18

Kampon, Nannie M. 93, 140
Kately, ——. 189
Kaylor, Minnie. 170, 192
Kean, Helen Ashland. 172, 193
Keller, Mary M. 151, 182
Keeney, ——, Mayor. 250
Alice. 250
Grace. 250
Robert. 250
Rockwell. 250
Keith, Anna. 187
Kellam, Charlotte F. 119, 166
Kellogg, Edward. 158, 189
Laura Louise. 163
Mary Ann. 124, 170
Nellie. 189
Kemp, Sarah Emma. 98, 145
William O. 145
Kendrick, Mary Adelaide. 230
Kennedy, Nancy. 236
Kent, Almira Louisa. 112
John. 35, 47
Rebecca. 35, 47
Rebecca (Somerby). 35, 47
Kerr, D. M. 231
Frederic. 231
Helen. 231
J. G., Dr. 67
Pauline. 231
Kezia, ——. 24, 32
Kibbe, Albert F. 157, 187
Ellen S. 187
Kibbee, Hannah. 26, 35
Kilbourne, Charles B. 144
Ellen M. 144
Frederic S. 144
Lewis S. 97, 144
Kilpatrick, ——. 207, 208
Kimball, M. W. 128
Kingsby. 246
Kingsley, John. 134
May. 226, 228
Nancy Morgan. 79, 118
Kinnee, Susan. 198, 155
Kinney, A. H. P. 131
Kirtland, Elizabeth. 161
Kressler, Anna L. 118, 164
Krom, Charles. 211

Ladd, ——. 91
Abigail. 37
Abijah. 37
Anna. . . . . .37 (bis)
Daniel. 37
David. 37
Eliab. 37
Elisha. 37
Elizabeth. . . . . .37 (bis)
Ephraim. . . . . .37 (bis)
Eunice. 37
Ezekiel. . . . . .37 (ter), 49
Hannah. 37
James. 90
Jesse. 37
John. 37
Jonathan. . . . . .27, 37 (quin)
Joseph. 49
Lucy. 37, 116
Lydia. 37
Ruth. . . . . .37 (bis)
Samuel. . . . . .37 (bis), 49
Sarah. 37, 77
Susannah. 37
Zuriah. 37
La Due, Mercy Ann. 156, 187
La Grande, William de. 77
Lallan, Pearl Viola. 170, 192
Lamphere, Abby Jane. 157, 188
Mary. 157, 188
Lamphford, Frederic. 212, 213
Lane, William Thomas. 175
Lang, ——, Mrs. . . . . .236 (bis)
Edward J. 193, 200
Edward Kingsbury. 200
Paul Smith. 200
Laughton, Sophia. 107, 154
Lawrence, Albert Gallatin. 169
Hannah. 48, 74
Layman, Mary E. 125, 170
Lea, Abel. 247
Leach, Bessie Electa. 231
Ruth. 231
Sophia. 229
Stephen E. 231
Learned, Elijah. 246
Rufus. 247
Leavens Dorothy. 73, 194
Leavenworth, Eliza. 86, 122
Frederick, Dr. 122
Jesse. 122
Mark, Rev. 122

Leavey, Sarah. 224, 226
Lee, Roswell. 167
Samuel Kingsbury. 167
William Whitney. 120, 167
Leonard, Benjamin. 94
Hannah. 75
Lois. 23, 31
Temperance. 68, 94
Lewis, Hannah. 24, 32, 42
John, Rev. 111
Lillie, Charlotte Elizabeth. 116, 163
Elizabeth. 109
Frederic A. 163
George A. 162
George Henry. 163
Ira. . . . . 77 (bis), 109 (bis)
Jannette. 109
Marcus, Hon. 109, 116, 162, 163
Mary Eunice. 163
Linscot, Joshua. 48
Littel, J. H., Rev. 212
Little, Charles. . . . . 102 (bis)
David. 102
Emma. 77, 113
Frank. 102
Henry William. 102
Jesse. 113
Lydia. 26
Sarah. 26
Locke, Lovina. 70, 98
Lucretia. . . . . 33, 43 (ter)
Logan, Jonathan. 134
Loomis, ——. 218
Abigail. 75
Albermarle. 129
Edwin D. 128
Elizabeth. 36, 56
Freddie. 111
George N. 120
Mary. 36, 54
Mary Elizabeth. 111
Oliver Sweetland. 111
Polly. 108
Willia Sereno. 111
Lord, Eliza Anne. 132, 175
Mary Jane. 132
Lothrop, Esther (Clark). 51
Lovatt, Benjamin, Lieut. 246
Benjamin K. 62
Thomas. 62
Love, Anne Wardrop. 219
Loveioy, ——. 232
Halsey. 232
John. 232
Lowrey, Ida Beatrice. 64
Lucas, Lucy. 211
Lucinda, ——. 218
Lydia, ——. 35
Lyman, ——. 52
Ann E. 70, 98
Corintha J. 130, 172

Mack, Francis. 76
George. 76
Georgiana. 76
John. 76
Macomber, Judith. 94
Main, Nathaniel. 35
Makee, Rose Williams. 64
Manahan, Charles W. . . . . 222 (bis)
Euretta F. 222
Kittie. 222
Manana, Sarah. 18
Mann, Beriah. 26, 34
Lizzie. 110
Marden, Henry, Rev. 68
Margaret, ——. . . . . 5 (bis), 13
Marsh, Abigail Sally. 74, 105
Frances V. 168
Susannah. 78, 104
Marshall, Deborah. 81
John. . . . . 52, 81 (bis)
Richard. 17
Marx, Benjamin Lodge. 64
Mary, ——. . . . . 13, 17, 19, 23, 32, 112, 243, 250.
Mason, Caroline. 23
Charles Haines. 101
Edwin C., Gen. 101
Frances Kingsbury. 101
Kathro Montague. 101
Mary Needham. 101
Sampson, Gen. 101
Mather, Cotton. 18
Esther. 47, 71
John C. 110
Selden. 171
Matteson, Alvan Tenney. 63
Angeline Lovina. 63
Effie. 63
Emma Aletta. 63
Florence Dora. 63
Hiram Austin. 63
Hiram Cecil. 63
Mayhew, Mary J. 91, 139
Meacham, Abigail. 250
Desire. 214
Mead, Daniel. 101, 146
George Herbert. 64
Helen Dorothy Frida. 64
Henry Castle Albert. 64
Melendy, Louise D. 69, 97
Mellen, N., or Miller. 81
Meriam, Josiah, Jr. 243
Merriam, ——. 83
Keziah. 33, 44
Merrick, ——. 78
Lucinda. 78
Merrill, Alice Carleton. 127
Evan. 127
Guy. 81, 127
Metcalf, ——. 34
Michael. 13, 18
Stephen. 33
Thomas. 25
William. 91
Meyer, Hannah Julia. 63
Harvey Rexford. 63
Randolph Howard. 63
William Charles. 63
Lewis. 154
Lewis G. 62
Lucina C. 152, 183
Miller, Ann. 107, 154
Millicent, ——. 5
Mills, Sallie. 209
Zachariah. 25

Mitchell, Charles L. 210
Florence E. 210
Helen J. 210
Jane T. 210
Mix, Matilda. 132
Modemann, Elizabeth. 190
Moffitt, Adelbert H. 221
Allen P. 221
Alvin A. 221
Arthur D. 221
Augustus. 221
Eber. . . . . 220 (bis)
Harvey H. 221
Molly, ——. 85
Monroe and Francis. 42
Montague, Harriet. 100
Moore, ——. 85, 122
Adel Gannet. 100
Charlotte M. 100
Frances Montagne. 100
George Schuyler. 100
Hannah (Ware). 46
James Lansing. 100
James T., Capt. 100
John. 211
Katharine. 170
Laura Helen. 100
Mary Almarine. 100
Schuyler. 71, 100
Thomas. 200
Thomas, Rev. 72
Moores, Lizzie L. 62
Morey, Annie J. 93
George, Rev. 32
Hannah. 18
Mehitabel. 18, 24
Susannah. 18, 23
Morgan, Edward P. 68, 94
Gerry Austin. 94
Newell Kingsbury. 94
Morris, Lucy. 155
Morrison, Joseph. . . . . 209 (bis)
Mira Isabel. 249
Morse, ——. 32
Anthony. 26
Arthur J. 222
James M. . . . . 222 (bis)
Lorena. 33, 45
Lydia. 112
Moseley, Peabody. 49
Mosley, Harriet Buckley. 134
John H. 134
Mott, Harriet N. 134
Munroe, Emily. 229
Mary J. 229
Munson, Horace. 84, 133
Murcur, Milon. 132
Murphy, Ellen. 186
Myrick, Frederick. 213
Harry. 213
P. F. 210, 212

McClennan, ——. 250
McCrary, John H. 211
McCreary, Ada. 211
Frank. . . . . 209, 211 (bis)
Jennie. 211
Mary. 211
McCulloch, Sarah. 107, 154
McDonald, John. 216
McGregor, Louisa. 223, 224
McKee, Elizabeth. 128, 171
McMillan, Mary. 119
McNearney, ——. 209

Nash, Catherine Jedidah. 90
Charles Torrey. 90
Chester. 62, 90
Cynthia Kingsbury. 90
Edwin Chester. 90
Harriet Amelia. 90
Jane, widow. 104, 149
Needham, Hannah. 108, 158
Nelson, Grace. 179, 197
Mary. 208, 209
Nettie, ——. 250
Nettleton, ——. 85
Edwin S. 122
Newell, Josiah. 25
Newton, John. 247
Nichels, Samuel, Capt. 241
Nicholson, Selma. 159, 189
Nickum, Webster. 211
Nicoll, Annie. 145
Niebarger, Elizabeth. 105, 151
Niles, Agnes M. 146
Josiah S. 98, 146
Norcross, ——. 41
Northrup, ——. 218
Norton, H. B. 91
Horace. 63, 91
Myra. 169, 191
Nott, —— Dr. 121
Noyes, ——. 232
Nutting, Mary. 81, 124
Nye, Adeline. 66
Apollos. 44, 66
Charles. . . . . 66 (bis)
Irene. 66
John Warren. 66
Lucy Addie Caroline. 66
Mary B. 66
Washington. 66
Willie. 66
Zulina C. 66

Ogden, Alice Emma. 160
Charlie Robinson. 160
Ella Ruth. 160
John Thomas. 160
Olcott, Rachel. 46, 70
Olmstead, ——. 55
Denison. 83
Lucius. 83
Nathaniel, M.D. . . . . 55, 83 (bis)
Olson, Esther. 230
Ormsbee, ——. 105, 150
Carlton S. 150
Charles Clark. 150
Myron Dennis. 150
Ormsbury, Charles Montague. 246
Orner, George. 210, 212
Lillian. 212
William Benjamin. 212
Orwell, Caroline H. 120, 166
Osborn, Sarah O. 132, 173
Osborne, Mary. 76, 107
Osgood, Eliphalet. 244
Mary. 244
Ruby. 70, 97

Page, Alice. 225, 227
Cyrus. 111
Edith Guild. 142
Electa Maria. 111
Erwin. 111
Harlan. 71, 111, 114, 159
Harlan Kingsbury. 111
Harlan Marius. 111
Josie Electa. 111
Sarah Elise, Madam. 111
Paine (see Payne)
Alice Peabody. 167
Charles. 120, 167
Ella. 250
Stephen. 55
Palmer, Alice Bingham. 163, 191
Asa. 51
Charles A. . . . . .214 (ter)
Jerome. 214
Palmerlee (see Parmelee)
Permelia. 151, 182
Panet, Margaret. 50, 76
Park, Stanton. 84
Parker, Barr. 228
Frank C. 140
Fred Knowlton. 145
Freeman, Rev. 103
Helen M. 99
John. 96
Jonas. 70, 99
Lewis. 145
Mary A. 99
Rebecca. 103
Samuel. 25
Parks, Isabel Erskine. 103
Robert Hall. 103
Parmelee, Elizabeth Olive. 63
Gertrude Maria. 63
Harriet Clarinda. 63
Mary Elizabeth. 63
Parsons, Ebenezer. 110
Eliza. 141
J. M. 102
Partridge, Joshua. 26
Silence. 26, 34
Patten or Patton,
David. 54
Delia. 243
Jesse. 43, 65, 92
Lydia B., widow. 43, 65
Pliny. 54
Patterson, Harvey D. 99
Lewis Clinton. 231
Mary A. 99
Norman Vincent. 231
Susan. 100, 159
W. J. 231
Paul, Samuel. 48
Payne, Stephen. 55
Pease, Alpheus. 83, 133
Betsey. 133
Bushua. 83
Calista. 133
Joseph. 133
Lemuel. 133
Mary. 218
Ossian. 133
Paulina. 133
Roxanna. 81, 126
Sarah, Mrs. . . . . .218 (bis)
Peck, Alfred Phineas 64
Ann Elizabeth. 158
Charles Alfred. 64
Ebenezer. 108, 158
Frank Rathburn. 64
Giles Henry. 158
Harriet Louisa. 64
Henry. 158
John. 76
Laura. 158
Levi Tenney. 64
Lucy. 221
Lydia Maria. 76
Mary Amenia. 64
Mary L. 76
Mary Lovina. 76
Phebe K. 158
Pennfield, Ellen. . . . . .220 (bis)
Pennina, Mary. 246
Peoble, Sophia. 79, 118
Pepper, David Joline. 219
Perkins, Francis D. 152
Perry Cora. 97
Eusebia. 60, 96
Pettite, Gertrude Everett. 64
Pfaff, Otto C., M.D. 184
Pfeiffer, Elvira. 110
Phillis, ——. 242
Phebe, ——. 26, 35, 48
Phelps, Abigail. 36, 52
Gertrude Redfield. 120
Harriet Augusta. 120
Helen Maria. 120
Mary. 36, 53
William Redfield. 120
Philips, ——. 200
Phillips, Donald. . . . . .17 (bis)
Phipps, William, Capt. 17
Pickett, Lucy R. 79, 110
Pierce, Elizabeth. 48, 73
Jeannie. 112
Nathaniel B. 141
Sarah Ann. 95, 141
Pike, Benjamin. 26
Hannah. 26
John. 26
Joseph. 19, 26
Mary. 26
Sarah. 26
Thomas. 26
Timothy. 72
Pile, Sally. 97, 143
Pitkin, ——. 84
Elisha. 56, 84
Henry. 155
Maria Goodwin. 155
Place, Miriam. 72, 103
Plympton, Henry. 32
Sarah I. 66, 92
Poland, Barnet, Dea. 247
Sarah Maria. 247
Polk, Maria. 134
Pollard, Dwight E. 188, 200
Frank E. 200
George H. 200
Pomeroy, Alice. 111
Betsey (Eliza). 78
Chauncey. 78
Daniel. 111
Ebenezer. 78

Pomeroy, Eleazer . . . . . 50, 55, 77, 83 (bis)
George 110
George Henry 111
Georgiana 111
Ida R 235
Isaac Newton 78
Martha J 235
Mary 78
Mary C 235
Parkhurst E 234, 235
Sibyl 78
Simeon 56
Sterling 83
Wealthy 83
Pope, Lucy Ann 63, 91
Porter, Alva 110
Anna 96
Clarissa 108
Ebenezer 77, 110
Eleazer 108
Ephraim 108
Eunice 100, 162
John 77
Jonathan . . . . . 77 (bis)
Kingsbury 108
Lois Richards 50, 77
Lovina 76
Mary 108, 111
Monroe H 110
Pamelia 108, 156
Persis 75
Phebe 108
Rosanna 110
Samuel 77
Sophrone 110, 112
Stanley 77
William . . . . . 76, 108 (bis)
Post, Jedediah 131
Ruth 161
Potts, Henry E. B 97, 143
Mary J 143
Potwin, ——, Rev 112
Prat, Henry 25
Pratt, —— (Danforth) 243
Lemuel 243
Margaret 76, 100
Sarah 243
Prescott, Benjamin 56
Preston, Ann Jeannette 108, 159
Annie 189
Herbert L 158
James Edwin 189
Mary Roxalla 189
Nellie A 158
Philo D A 157, 189
William 158
Price, Ebenezer, Rev 113
Lavinia 74, 105
Mary Farrar 74, 113
William 113
William, Capt 113
Pride, Abner 51
Priest, Ellen Maria 248
Puffer, Elvira 166
Polly 112
Pugh, Thomas, Dr 119

Quackenbush, Edwin Corning 252

Rachel, —— 41, 61, 62, 90
Rand, Elizabeth 18
Ella A 98
Emily A 98
Harriette L 98
Isaac, Dea 70, 98
Lyman F 98
Selden F 98
Randall, Aurelia 221
Charles T 189
Cordelia 221
Henry 220, 221
Jerusha 179
Ranney, —— 252
Alma May . . . . . 252 (bis)
Earle K 252
Ernest Louis 252
Myron W 252
Warren 251, 252
Warren K 252
Ransom, Lodemia 84
Rawson, J. M 69
Satira 248
Ray, Caroline Prudence 80, 122
Lavinia 234
Raymond, Joel, Capt 65
Realey, Eliza 210
Reding, Maria 149
Reed, Ai 104, 148
Benjamin K 90
Bushua 83
C. M 237
Carrie L 60
Charlotte Dwinnell 95
Cynthia 209
Cyrus J 90
Ebenezer 81, 123
Edna 227
Eva M 90
George D 225, 227
George Milton 95
Harriet 81, 123
Josiah 242
Nathan D 95
Prentice J 62, 90
Samuel A 90
Sarah 148
William 90
William Boardman, Dr 129
Reiner, Elizabeth 210, 212
Renfield, Charlotte 107
Rest, —— 25, 33
Reynolds, Amelia 82, 130
Edward 130
Elizabeth 130
Ellen 130
Freegrace, Rev 113
Hannah Mariah 130, 172
John H 130
Mary 51, 78
Sarah 130
Susan 82, 130
Rice, Almira 71, 100
Calvin 218
Charles 103
Hannah 103
Rebecca 103
Sophia 103
Thomas, Hon . . . . . 72, 103 (bis)

Rice, Warren.. 103
William.. 103
Richards, ——.. 32
Abe, Capt.. 45
Anna T.. 134
Lois.. 77
Silence.. 45
Richardson, Abigail.. 76, 107
Alice Albert.. 142
Caleb.. 78
Edward Kingsbury.. 117
Eugene Coy.. 117
Franklin Howard.. 117
Frederic Warren.. 117
George Lee.. 117
Keziah.. 75
Lyman, Rev.. 79, 116
Lyman Ely.. 117
Nellie.. 117
Sallie J.. 119
William.. 42
Richmond, Thomas.. 17
Rider, Hannah.. 223
Ridley, J. J., Rev.. 118
Riggs, ——.. 232 (bis)
Nelson.. 232 (bis)
Rindge Andrew J.. 134
Anna.. 134
Hannah R.. 134
Harriet E.. 134
Jonathan K.. 134
Julius.. 134
Justus.. 134
Lodema.. 134
Lora.. 134
Lyman G.. 134
Polly.. 134
Samuel D.. 134
Susan Mary.. 134
Thomas.. 84, 134 (bis)
Thomas J.. 134
Rines, Richard.. 223
Ripley, Hannah.. 52
Nancy.. 52
Will.. 17
Rising, George.. 70
Risk, James.. 125
Robbins, Frances.. 62
Jonathan, Derby.. 41, 62
Mary.. 41, 62
Roberts, Daniel.. 54
Dorothy.. 36, 56
Sir William.. 245
Robins, Elipha.. 63, 91
Robinson, Melinda.. 107, 154
Sylvira K.. 109, 159
Rogers, Archie Billings.. 250
Caroline A.. 124, 170
Edward.. 250
Elva M. (or Elvira).. 98, 145
John.. 145
Lucinda.. 107, 154
Mary B.. 113
Thaddeus.. 250
Timothy.. 250
William.. 250
Rooker, William, Rev.. 217
Root, ——.. 75
Elijah Hammond.. 129
Kingsbury.. 109
Lola.. 228
Mary.. 120, 169
Nathaniel, Capt.. 50, 57, 75
Sophronia.. 250
Williston Kingsbury.. 109
Rose, ——.. 77
Ross, Catharine.. 120, 166
Lorinda.. 223, 226
Rouk, Theodore.. 217
Rowland, Harvey.. 188
Rowley, Reuben.. 128
Royal, George.. 59
Rudd, Mary.. 161
William.. 52
Russell, Anna.. 148
Bushrod W.. 124, 148
Charles.. 148
Ellen.. 148
George.. 148
Grace.. 148
Sarah Louisa.. 148
Rust, ——.. 49
Freelove.. 36, 51
Rebecca.. 49, 75
Ryan, Betsey.. 82, 127

Sadd, ——.. 124
Safford, Sallie J.. 219
St. Clair, ——, Gen.. 51, 75
Sanborn, Eliura.. 133
Everett Walker.. 243
John Crockett.. 243 (bis)
Jonathan.. 83, 133 (bis)
Kingsbury.. 243
Lavinia.. 133
Mary Kingsbury.. 243
Origen.. 133
Paul K.. 243
Sanderson, George.. 132
Sarah, ——.. 247
Saunders, Laura.. 32
Sawin, Abigail.. 33, 42
Catherine.. 43, 65
Saxe, Mary Jane.. 89, 139
Scarborough, Joseph.. 50
Schenck, Aaron.. 230
Maria P.. 230
Mary Frances.. 230 (bis)
Schermerhorn, Mary.. 156
Schoen, Bertrand Ferdinand.. 63
Evelyn Henrietta.. 63
Schofield, ——, Gen.. 100
Scoles, Isaac.. 210
Scott, Rowena.. 132, 173
Sarah Melissa.. 116, 163
Scout, Juliet J.. 71, 102
Scovill, Alathea Ruth.. 122, 168
William Henry.. 122, 168
Scrivener (or Scrivens), Edwin.. 150, 186
Seabury, Benjamin.. 51
Sedgwick, Emily.. 113
Seeburg, Catharine Olivia.. 235 (bis)
Sessions, Mary Ann.. 134
Seymour, Cornelius Lansing.. 153
Henry.. 251
Julius Hubbell.. 120, 251
Kate Vanderhayden.. 153
Mary.. 155
Susan Hubbell.. 120, 251

Shackford, Joseph W., Rev. 165
Shaddinger, Laura 148
Sheldon, —— 216
Charles E. 113
Ethel 113
Louise 113
Ruth 113
Sherman, Dyer 107, 152
Ellen Douglass Green (Mrs.) 64
Jessie 83
Mary 107, 153
Sarah Rathbone 169
Thaddeus 83
William T., Gen. 219
Shipman, Edward . . . . . 161 (bis)
John . . . . . 161 (bis)
Joshua 161
Samuel . . . . . 161 (bis)
Sarah Elizabeth 115, 161
Shoemaker, Edith Leona 252
Shorter, John 245
Shoudler, Ella 106, 152
Shrady, Arthur, Dr. 250
Sibley, —— 155
Jonathan . . . . . 81, 123 (bis)
Silsbe, Sally 74, 105
Simonds, Alvan Tracey 113
Daniel 113
Harlan Kennoth 113
Sims, —— 159
Skinner, Arthur 233
Elemayer 45
Elliott P. 130
George 232, 233
Herbert 233
Jemima 34, 45, 141
Slater, —— 75
Slocum, —— 164
——, Gen. 164
Slosson, L. Z. 146
Small, Julia . . . . . 232 (bis)
Smith, —— 220
Allen 132
Andrew Kingsbury . . . . . 155 (bis)
Ann 221
Anna 26
Anna E. 156
Annie C. 157
Asa 32
Asa, D.D. 190
Barton 221
Biah Hale 95, 141
Burton 221
Caroline W. 143
Celia 214, 215
Charles T. 157
Chauncey 157
Clifton O. 157
Cornelia 135
Daniel 108, 156
Daniel Kingsbury 156
Darius . . . . . 220, 221 (bis)
David 221
Dudley Kingsbury 102
Edward C. 157
Edwin 221
Ellen 221
Emma . . . . . 236 (bis)
Eugene 160
Frank H. 157
Frank Tallant 63
Frederic 157
Harry D. W. 157
Helen 157
Henry 24, 156
Henry B. 157
James G. 156
Joseph H. 97, 143
Joseph R. 143
Julia E. 157
Leonard 215
Louisa 249
Lovica Hutchins, Mrs. . . . . 216 (bis)
Luman 221
M. Louise 111
Martha 36, 49
Martha Jane 149, 179
Mary 157
Mary Addis 117
Mary E. 157
Mary Ursula 95, 141
Nelson T. 157
Norman 107, 155
Oliver 155
Orlando 221
Ralph Emerson 95, 141
Rebecca 41, 61
Rhoda 32
Ruth 32
Sally 221
Sarah 105, 150
Sylvester 221
Thaddeus G. 102
William 157
William B. 143
William Henry 157
Snell, F. L., Dr. 146
Snively, James Ross 219
Snow, Frederick Galen 63
Snyder, —— 219
Southworth, Frances Montague 71, 100
William Throop, Dr. 100
Sparks, Joseph A. 96
Spalding, Anna 131
Azariah 48, 73
Edward 48, 73, 98
Sarah . . . . . 48 (bis), 73
Simeon, Gen. 131
Spaulding, Anna 35, 83
Arthur E. 146
David 35
Deborah 36, 52
Dorcas 35, 38, 56
Edward 146
Eleazer 26, 35
Eunice 35
Frank L. 146
George H. 146
Hezekiah 35
John, Rev. 114
Phebe 61, 80
Penuel 35
Timothy 35
Spear, Lyman 71
Spencer, Denman 155, 186
Edwin 76
Lora 134
Susan 136

Spring, Fanny E. 69. 97
Squire, Deliverance. 36. 49
Stanley, Hannah. 77
Stansell, Mary, Mrs. 210
Stanton, John. 122
Staples, Louisa G. 120. 166
Starr, Joseph. 41. 62
Martha. 41. 62
Sarah Cornelia. 130. 172
Stebbins, Clara Jane. 80. 122
Elijah, Jr. 186
Steckner, Frida. 64
Stedman, Buckley. 107
Thomas. 36
Steele, Ellen Dennison. 251
Ruth. 51. 79
Steers, Mary. 183. 197
Stenton, Anna. 161
Stephens, ——, Dr. 47
William. 244
Stevens, Ellen L. 113
Elizabeth. 19. 26
Elthea. 52
Harriet. 154. 186
Ira. 132
John, Capt. 74
Stevenson, ——. 218
Lydia. 150
Nellie. 93
Sarah. 200. 211
Cecelia. 160. 189
Stickney, Kimball. 104
Mary. 35. 47
Stiles, Diantha. 230
Job. 230
Stillman, ——. 218
Allyn, Capt. 54. 82
John. 76
Mary. 82
Prudence. 82
Samuel. 244
Samuel Allen. 244
Samuel Allyn. 82
Stimson, S. M., Rev. 151
Stoddard, D. J. 23
Stone, Albert, Dea. 92
Caroline E. 71. 102
Ebenezer. 96
Hannah. 67. 92
Huldah. 70
Stout, Mary B. 209. 210
Stratton, Anna H. 157. 188
Streeter, Alonzo, Dr. 100. 150
Caroline Louisa. 150
Cynthia Maria. 150
Helen Cornelia. 150
John Mason Good. 150
Julia Augusta. 150
Stroub, Zelinda L. 224. 226
Sturtevant, Luke. 46
Sullivan, ——, Gen. 77
Sully, Alfred, Gen. 100
Sumner, Andrew. 249
John H. 249
Seth. 46
Susannah, ——. 14. 19. 249
Sutton (Seatton), Elizabeth. 31. 41
Swan, Anna M. 125
Sarah P. 73. 103. 104
Sweetland, Harriet Elizabeth. 110
Harriet Mehitabel. 162. 198
Henry Kirke White. 110
Levi. 77. 110
Levi Parsons. 110
Mary Ann. 110
Mehitabel. 110
Oliver Walcott. 110
Swift, Lemuel. 106
Sylvester, Susan A. 223. 225

Taft, Elvira (or Eloisa). 70. 98
Taggart, Edgar. 210
Emma. 210
Flossie. 210
Irene. 210
Jane. 210
Letitia. 210
Lucy. 210
Mary. . . . . 210 (bis)
Mattie. 210
Nora. 210
Ralph. 210
Robert. . . . . 210 (bis)
Sallie. 210
Thomas. . . . . 209. 210 (ter)
Thomas M. 210
Tainter, Annie E. 47. 72
Talcott, Allyn K. 158
Chloe. 76. 108
Eleazer Pomeroy. 78
Henry. 155
Mary Kingsbury. 155
Moseley. 81. 124
Russell. 107. 155
Russell Goodrich. 155
William. 78
Tappan, Abraham T. 72
Patience. 47. 72
Taylor, ——. 250
——, Dr. 173
Bancroft. 71
Eva. 123. 169
Jack. 181
Joseph, Gen. 123. 169
Mary L. 125. 170
Tenney, Abigail Jackson. 63
Angeline Loraine. 63
Alvan. . . . . 64 (bis)
Edward Griswold. 64
George Bartlett. 64
Harriet Newell. 64
Horace. 63
Ida Mary. 64
Levi. 43. 63. 64
Lucien Pomeroy. 64
Mary. 63
Nancy Ann Kingsbury. 63
Vernon Edward. 64
Vernon Lucien. 64
Wilhelmina. 64
Terrell, Thomas. 53
Terry, Alice. 54. 83
Caroline. 132
Edwin. 132
Frederick. 132
Harmon. 132
Huldah. 83. 132
Julia. 132

Terry, Louisa. 132
Mary. 132
Rollin. 132
Thankful, ——. 34, 47
Thayer, Joanna. 17
Jonathan, Judge. 103
Sophia Howard. 100, 190
Thompson, Dorcas. 46, 69
Richard. 174
S. H. 42
Thrall, Nancy. 108, 158
Susan O. 157
Thresher, Constable. 17
Thurston, Nancy. 46
Tibbetts, Isabel C. 223, 224
Ticknor, ——, widow. 73, 104
Tilden, Ellen Elizabeth. 146
Lemuel. 216
Stillman. 216
Timberlake, Mary Ann. 220, 221
Time, Hugh. 211
Titcomb, Samuel. 220
William. 220
Todd, ——. 250
Ella. 183, 197
Lydia (Rideout). 103, 147
Tompkins, Cornelius. . . . . 168 (bis)
Torrey, Charles. 118
Totten, Carrie Louise. 219
Tower, Alice. 180
Carlos. 180
Clarence. 180
Clayton. 180
George. 150, 180
Townsend, Adele. 169, 192
Edwin M. 169, 192
John. 54
Jonathan, Rev. 25
Tracey, Dudley. 74
Tracy, Addison Leander. 112
Ann L. 112
Daniel C. 113
F. Monica. 112
Frederic B. 113
Harlan Page. 113
J. Roth. 112
John Sedgwick. 113
Lois Abby. 113
Mary R. 112
Sarah A. 113
Simon. 77, 112
Simon Kingsbury. 113
T. Pierce. 112
Theodore H. 112
William Addison. 112
Transue, Charles John. 181
Dorothy. 181
Ephraim. 150, 181
Guy Edson (see page 4). 181
Loren William. 181
Minnie. 181, 197
Nora A. 181
Raleigh Ephraim. 181
Treadway, Eliza. 81, 126
Treat, Catherine. 244
George W. 244
Lois. 244
Mabel. 82, 244
Tremere, Sarah. 174
Trenbath, Alice. 110
Jessie. 110
Robert C. 110, 112
Robert Wight. 110
Troop, Diantha. . . . . 234 (bis)
Trowbridge, Almira. 68, 95
Charles. 134
Thomas. 144
Trumbull, Lyman, Gov. 50
Try, Mary Elizabeth. 218
Tucker, Dorothy. 53
Joseph. 53
Tuckerman, C. M. 121
Tufts, Catharine. 249
Turner, Julia M. 168
Sarah Eliza. 111
Thomas T. 168
Tustin, Ann E. 63, 91
Tuttle, Chester W. 152
Hiram O. 160
Tweedy, Dwight Smith. 135
Edwin Augustus. 134
Henrietta. 135
John. 85, 134
John Augustus. 134
John Edward 134
John Ransom. 135
Philo Kingsbury. 134
Twins. . . . . 117, 219, 221 (ter)
Tyler, ——. 46
Anna. 37
Ebenezer Denison. 116
Harriet Eva. 116
Jabez. 78, 116
John. 78
Julius. 116
Mary Ella. 116
Williston Kingsbury. 116

Unnamed or Unknown. . . . . 63, 124 (sept), 148, 152 (bis), 165, 166, 171 (sept), 180 (oct), 181, 186 (bis), 191, 210, 211 (13t), 212 (quater), 215 (oct), 249.
Upham, Elizabeth. 68, 95
Utley, Freelove. 76, 108, 115

Van Akin, Lydia Ann Potwin. 112
Van Dorn, Sara A. 218
Van Dyke, Elizabeth N. 112
Henry J., D.D. 142
Van Fleet, Nancy. 105, 151
Vance, E. A. 212
Varnette, ——. 207, 208
Venable, Abram W. . . . . 165 (bis)
Bessie Bell. 165
Mary Grace. 165
T. Brown, Col. 119, 165
Thomas R. 165
Vernon, George Edward, Rev. 242
Vince, Lucy. 103
Vincent, Beth. 118
Vorra, Sarah (Reynolds). 82, 139

Wade, Ben, Hon. 122
William. 245
Wadsworth, Loring. 218
Roxanna, widow. 53, 82
Wagner, Ella A. 93
Wait, H. C. 184

Waite, ——.... 72
Walbridge, Martha Maria.... 157, 188
Waldo, Cypria.... 52
Daniel.... 52
Ebenezer.... 52
Elizabeth.... 52
Eunice.... 52, 75, 196
John.... 52
Joseph.... 52
Ozias.... 52
Ruth.... 52
Tabitha.... 52
Zacheus.... 30, 51, 52
Wales, Sally.... 85
Walker, Ellen.... 113
Lois.... 244
Mary.... 34, 47
Wallis, ——.... 85
Walworth, Chancellor.... 36
Ward, Benjamin.... 65
John.... 45, 68
Linda R. widow.... 43, 95
Louisa.... 68, 95
Wardner, Laura.... 104, 148
Wardwell, William T.... 96
Ware, Hannah (Moore).... 34, 46
Warner, ——.... 234
Anson.... 214, 215
Ida May.... 116, 163
Kate Miranda.... 215
Mary Ann.... 215
T. C., Rev.... 234
Warren, Emma.... 160, 191
Washburn, Edward Abel.... 168
Frances Rowena.... 168
Julian J.... 168
Mary Virginia.... 168
Washington, George, Gen.... 50
Waterman, Adele Louise.... 168
Alfred Morgan.... 121, 168 (bis)
Clarence.... 168
Eliza Caroline.... 168
Elizabeth or Eunice.... 36, 49
Grace Jocelyn.... 168
James Kingsbury.... 168
Julie Kingsbury.... 168
Marie Amanda.... 168
Mary Virginie.... 168
Watrous, Emily.... 172
George L.... 147
Jane.... 172
Waymire, ——.... 211
Weava, Sanford Philipp.... 172
Webb, Lydia Ann.... 105, 150
Webster, Anna.... 222
Anna Ware.... 95, 149
Chalmer M.... 222, (bis)
Daniel.... 109
Ferris.... 222
Harry.... 222
Jesse K.... 222
Weikert, Rebecca.... 151, 181
Weller, ——.... 74
Wellman, Thomas.... 244
West, George.... 76
Samuel Chamberlin.... 112
Sarah Emily.... 112
Orson.... 76
Westbrook, Sarah.... 242
Wheeler, Joseph A.... 68, 94
Helen Augusta.... 94
Whipple, Bertha Kingsbury.... 67
George.... 67
Grace Gertrude.... 67
Joseph Herbert.... 67
Joseph W.... 67
Sarah Josephine.... 67
Stephen.... 45, 67
White, ——.... 250
Adonijah.... 55, 83 (ter)
Alvin.... 69
Benjamin.... 68
Danford.... 69
D. J. L.... 134
Darius.... 69
Gardiner.... 83
George.... 83
Ira.... 69
J. L.... 134
James.... 19, 243
Joseph, Col.... 104
Julia Matilda.... 64
Lemuel.... 83
Luther.... 69, 98
Lydia.... 83
Marcia.... 75
Mary.... 85
Nancy Ann.... 83
Nathan.... 69
Philadelphia.... 69
Reuben.... 32
Samuel, Dr.... 83
Sarah.... 83
Sibyl.... 83
Stephen.... 46, 69 (ter)
Sylva.... 69
Syrena.... 69
Thankful.... 45, 68, 141
Thomas, Rev.... 53, 54
Whitney, Hannah.... 223, 225
Mary.... 48, 73
Rebecca.... 99
Whiton, Frank Henry.... 111
Wiggin, Alonzo.... 211
Wigglesworth, Esther.... 72
Michael, Rev.... 72
Wight, Alice Aloe.... 110, 112
Alice Malcolm.... 112
Anna Isabella.... 112
Arthur Merriam.... 112
Calvin.... 112
Clara Coulter.... 112
Clara Elizabeth.... 112
Cornelia.... 112
Daniel.... 77, 110, 111, 112 (ter)
Daniel Porter.... 112
Edward Van Dyke.... 112
Edwin Mather.... 110, 112
Emma.... 112
Ephraim.... 112
Fannie.... 112
George.... 112
James Ellesdie.... 112
Jessie Kingsbury.... 112
Joseph Addison.... 112 (bis)
Joseph Kingsbury.... 112
Julia Crosby.... 112
Lizzie L.... 112

Wight, Luther. 112
Margaret Van Dyke. 112
Mary Rankin. 112
Mary Sheafe. 112
Peter. 112
Sereno Edwin. 112
Thomas. 112
William Ward. . . . . 112 (bis)
Wilder, Abigail. 46, 69
Abijah, Dea. 69
Wilding, Edgar. 212, 213
Harold. 213
Willard, David. 66
George 66
John. 103
Lizzie I. 66
Willette, Phebe. 25, 34
Willey, Olive. 46, 70
Williams, Della T. 184
Edward F. 184
Frank P. 184
George S., Dr. 184
Henry J. 184
M. Edith. 184
Maria Goodwin. 155
Mary Edwards. 155
Norman E. 149
Robert E. 184
Robert Edward 155
Sally. 220
Thomas S. 155
William R. 152, 184
William S. 155
Williston, Hannah. 51, 78
Noah, Rev. 78
Wilson, ——. 232
Abigail, widow. 49, 75
Amanda M. 224
Cassendena. 223
Charles E. 223
Clara Alice. 231
Clara F. 223
Eliza. 146
Ellen Mariah. 231
Emma Gertrude. 231
Flora. 97, 143
Franklin A. 224
Frederic E. 223
Harold Chester. 231
Harriet Agnes. 231
Harvey S. 223
Helen M. 223
Henry E. 224
James Garfield. 231
James S. . . . . 231 (bis)
John F. 223
John H. 223, 224
L. B. 141
Laura J. 223
Lucinda B. 224
Mary A. 223
Mary Adaline. 231
Mary B. 141
Mary Isabella. 96, 141
Miles. . . . . 223 (bis)
R. G., Rev. 114
Ruth F. 231
Sally. 46
Sarah Bernice. 231
Susan K. 223
Thomas K. 223
Winchell, Hilpah. 108, 156
Winchester, Enoch W. 70
Wing, Addison. 232
Cynthia. 77, 109
Mabel Rosamond. 64
Nellie. 92
Sabin. 232
Winks, Nina. 181
Winthrop, Bridget. 246
John, Gov. 9, 14, 246
Wolf, Samuel. 210
Lawrence. 210
Wollestonecroft, Charles, Maj. 43
Wood, Celesta. 234, 235
Estelle. 157
Harriet. 151, 182
Lucy. 145
Rhoda Emeline. 70, 98
Robert W. 157
Sarah. 50, 77
Woodbridge, Harriet. 187
John. 187
Mary. 187
Wells. 156, 187
Woodbury, Lorette. 97, 143
Rachel. 61, 89
Woodcock, Jeremiah. 25
Sarah (Hayward). 242
Woods, Cherry E. 151, 181
Woodward, ——. 127, 232
Benoni. 25
Susannah. 48, 73
Woodworth, ——. 127
Worden, ——. 236
W. T. 236
Wright, Abram. 243
Adoniram Judson. 243
Amanda (Slocum). 243
Arthur. 184
Helen Elizabeth. 184
Lois. 68
Polly. 82, 130

Yeomans, Alfred, D D. 142
Edith Marian. 127
Frances Anna. 127
George Bush. 127
George Merrill. 127
Henry Evan. 127
Ruth. 127

INDEX OF PLACES.

INDEX OF PLACES.

Abington, Conn. 135
Ackworth, N. H. 144, 145
Acton, Mass. 80
Akron, O. 113, 230
Albany, N. Y. 79, 114, 118
Albion College 66
Albion, Mich. 66
Allandale, Mich. 145
Alexandria, Ind. 101
Allegan, Mich. 154
Allegan Co., N. Y. 151
Allegheny City, Pa. 181, 219
Allentown, N. Y. 157, 187
Alliance, O. . . . 105, 150, 151, 181, 184, 107
Alstead, N. H. . . . . 72, 75, 95, 97, 98, 107, 108, 141, 143, 152, 153, 179, 242, 243.
American Forks, Utah 233
Amesbury, Mass. 243
Amherst, Mass. 81, 118, 125, 127, 100
Amherst College 113, 125
Anderson, Ind. 236
Andover, Conn. . . . . 30, 52, 54, 55, 56, 82, 128, 171, 172.
Andover Parish (Hebron) 37
Andover Theological Seminary . . . 113, 144
Annals of Four Masters 204, 205
Ann Arbor, Mich. 64
Antietam, Va. 100
Antwerp, N. Y. 213
Ararat, Pa. 116
Arizona 128
Arkadelphia, Ark. 120
Arkansas City, Kan. 200
Ashburnham, Mass. 144
Ashfield, Mass. 108, 109
Ashford 134
Ashland, O. 218
Assington, Eng. 14
Athens, O. 75
Athens, Pa 173, 174
Atlanta, Ga. 219
Atlantic City, N. J. 129
Attleboro, Mass. 116
Auburn, O. 91, 220
Auburn Theological Seminary 125
Auburndale, Mass. 142
Auburndale, Wis. 227
Avon, Conn. 152
Avon Springs, N. Y. 100

Baltic, Conn. 100
Baltimore, Md. 119, 100, 233
Bangor, Me. 224, 248
Baraboo, Wis. 111
Barre, N. Y. 135
Bartlett, N. Y. 236
Batavia, N. Y. 128, 129, 135, 151, 168
Bath, Eng. 242
Beaver Dam, Wis. 153
Bedford, Me. 224
Becket, Mass. 151
Belfast, Me. 41, 62, 174
Belleville, Ont. 152
Bellevue, Ky. 212
Bellevue, Mich. 101
Beloit College 111
Belpre, O. 114
Bennington, Vt. 49, 63
Berea, O. 150, 180
Berlin, Germany 64
Berlin, Wis. 91
Berville, Mich. 182
Berwick 241
Bethany 128, 129
Bethany, Pa. 118
Bethel, Me. 249
Beverly, Mass. 80
Bicknaller, Eng. 245
Biddeford, Me. 147
Big Rapids, Mich. 101
Billings Mills, Conn. 250
Binghamton, N. Y. 186
Birds Island, Me. 224, 226
Blandford, Eng. 233
Bloomington, Ill. 179
Boise City, Idaho 217
Bolton, Conn. . . . . 30, 52, 54, 56, 108, 134, 216.
Boonville, N. Y. 23, 31, 237
Boston, Mass. . . . . 14, 42, 45, 47, 62, 63, 90, 94, 96, 114, 143, 142, 147, 148, 149, 164, 167, 199, 228, 243, 248, 249.
Bound Brook, N. J. 171
Bowdoin College 92, 159, 243
Bradford 244
Bradford Academy 249
Bradford, Mass. 249
Bradford, Me. 223, 224, 225, 226, 227, 228
Bradford, Pa. 93
Braintree, Mass. 144
Branch Co., Mich. 229
Brattleboro, Vt 119
Brewer, Me. 34, 223, 224, 225
Bridgeport, Conn. 116, 163
Brighton, Mich. 217
Brighton, O. 218
Brimfield, Mass. 124, 166
Brisbane, Queensland 248
Bristol, Conn. 70
Brockport, N. Y. 89, 246
Brookfield, Vt. 79, 120, 121, 168
Brookline, Mass. 36
Brooklyn 149
Brooklyn, Conn. 50
Brooklyn, N. Y. . . . . 63, 64, 98, 100, 129, 142, 161, 191, 250.
Brown University 47, 72
Brunswick, O. 218, 219
Buchtel College . . . . . 92 (bis)
Bucksport, Me. 244
Buffalo, N. Y. 89, 114, 153, 175, 236
Burlington, Kan. 173, 193, 200

Butler, Pa. 231
Butte City, Montana. 148, 183, 237
Buxton, Me. 246

Cabin Creek, Ark. 160
Cadiz, O. 233
Cairo, Ill. 161, 162
Cairo, N. Y. 153
Caledonia, N. Y. 152
California. 122, 149, 232, 234, 235
Cambridge, Mass. 52, 148
Cambridgeport, Mass. 226, 227
Camden. 103
Camden, O. 217
Cameron, Texas. 64
Camp Thomas, Arizona. 97, 143
Canaan, Conn. . . . . .48, 73, 74, 104, 105, 150, 213.
Canada. 182, 228
Canterbury, Conn. 79, 113
Canton, China. 67
Canton, Conn. 119
Canton, Dak. 172
Canton, O. 181
Cape May, N. J. 18
Cape Town, South Africa. 168
Carbondale, Pa. 117, 118
Carlisle, Pa. 190
Cassopolis, Mich. 220
Cassville, Mo. 168
Cavendish, Vt. 141, 143
Caxton Manor, in Little Cornard, Eng. 248
Cayuga Co., N. Y. 221
Cazenovia, N. Y. . .54, 63, 84, 127, 133, 171
Centerville, Iowa. 209
Centerville, Ind. 248
Centerville, Pa. 231
Center Harbor, N. H. 45
Chagrin Falls, O. 139
Chancellorsville, Va. 124
Chaplin, Conn. 134, 157, 162, 188, 189
Chardon, O. 91, 184
Charleston. 69
Charleston, Mass. 14, 247
Charleston, Me. 223, 224, 226
Charleston, S. C. 52, 56
Charleston, Vt. 146
Charlton, Mass. 246
Chatham, Iowa. 90
Chelsea, Mass. 67
Cherry Valley, N. Y. (?). 52
Cheshire, Mass. 46, 71
Chester, Ill. 140
Chester, Vt. 46, 60, 96, 97
Chesterfield, N. H. 70
Chestnut Hill, Mass. 141
Chicago, Ill. . . . . .66, 94, 128, 139, 153, 160, 162, 168, 172, 210, 250, 251, 252.
Chicago University. 211
Chickamauga Tenn. 169
Chicopee, Mass. 46
Chili, N. Y. 213, 214
Chillicothe, O. 165
Christiana, Norway. 235
Church of St. Peters, Eng. 248
Cincinnati, O. . . . . .75, 106, 111, 148, 161, 165, 228, 230.
Cincinnatus, N. Y. 74
Claremont, N. H. 77, 142, 248
Clarksville, Mich. 181
Cleveland, O. . . . . .107, 128, 133, 148, 153, 154, 162, 169, 179, 191, 197, 218, 234, 251.
Clifton, N. J. 190
Clifton Springs, N. Y. 143
Clinton, Mass. 149
Clyde, Iowa. 233
Clyde, N. Y. 119
Co Dorset, Eng. 233
Co. Essex, Eng. 245
Co. Hereford, Eng. 245
Co. Middlesex, Eng. 245
Co. Monaghan, Ireland. 5, 207
Co. Somerset, Eng. 245
Co. Tyrone, Ireland. 211
Co. Warwick, Eng. 5
Cohoes, N. Y. 18
Coldwater, Mich. 85
Colfax, Iowa. 233
Colorado. 134, 148
Columbia, Conn. 73, 74, 104, 109
Columbiaville, Mich. 151, 182
Columbus, O. 141, 162, 218
Concord, Mass. 243
Concord, N. H. 45, 89, 99 145
Conneaut, O. 106, 107, 114, 184, 185
Coos, N. H. 47
Copps Hill, Boston, Mass. 241
Corinth, Vt. 72
Cornell University. 92
Corona, N. Y. 190
Cornwall Hollow, Conn. 113
Cortland, N. Y. 183
Cortland Village, N. Y. 156
Coventry, Conn. . . . . .52, 57, 75, 76, 78, 85, 104, 107, 108, 109, 110, 111, 112, 113, 114, 115, 129, 155, 156, 157, 158, 159, 160, 162, 163, 186, 188, 189, 241.
Covington, Ky. 170
Crawfordsville, Ind. 170
Crown Point, Ind. 213
Cuba. 43, 56, 65
Cummings, Cal. 102
Cummington, Mass. 23, 90

Danville, Ill. 124, 125, 127
Danville, Vt. 145
Dartmouth College. 109
Dauphin Island, Miss. 67
Dayton, O. 188, 198, 209, 210, 211, 237
Dayton, Wash. 101
Decatur, Ill. 216
Dedham, Mass. . . . . .9, 13, 14, 17, 18, 23, 24, 25, 26, 31, 33, 34, 41, 44, 45, 46, 62, 66, 112, 145.
Deerfield. 220
Defiance, O. 43, 92
De Kalb, Ill. 152, 183
Delaware College. 219
Delhi, N. Y. 157
Department Eure, France. 121
Deptford, Eng. 245
Derby, Vt. 77
Derrick City, Pa. 171
Des Moines, Iowa. 156, 187, 232
Detroit, Mich. 133
Dexter, Me. 225, 227
Doans Corners, Cleveland, O. 185

Dorchester, Mass. 147, 199, 240
Dover, O. 150
Dryden, N. Y. 235
Dublin, Ireland. 244
Dudley. 247
Dundine, Ireland. 209, 210, 211
Dunkirk, N. Y. 114, 133, 193
Dunlap, Iowa. 158
Dunnigan, Cal. 223
Du Quoin, Ill. 67, 93, 94

Earlham, Iowa. 200
East, Pa. 141
East Clarksville, O. 216
East Cleveland, O. 184
East Corinth, Me. 224, 226, 227
East Douglas, Mass. 167
East Hartford, Conn. 107, 128, 155
East Haven. 155
East Orange, N. J. 141
East Tilton, N. H. 243
East Windsor, Conn. 53, 82, 108, 157
Eastford, Mass. 134
Eckford, Mich. 102
Eden, Vt. 61
Edgarton. 33
Edgeworth, Pa. 219
Edinboro, Scotland. 128
Edmeston, N. Y. 64
Elizabeth, N. J. 92
Elizabeth City, N. C. 119
Ellington, Conn. . . . . 53, 81, 82, 85, 112, 123, 127.
Ellsworth, Me. 103
Elmira, N. Y. 74, 129
Elmwood, Ill. 112, 113
Elyria, O. 218, 219
Emersburg, Vt. 213
Emyvale, Ireland. 213
Enfield. 244
Enfield, Conn. . . . . 54, 56, 82, 83, 84, 132, 133, 214, 218.
Enfield, N. H. 148
England. 183, 214
Erie, Pa. 122, 175, 185
Errigal Parish, Ireland. 207
Errigal Trough, Ireland. 5
Errors and Omissions. 4
Everywhere. 52
Exeter, N. H. 146

Fairbanks, Iowa. 93
Fairfax, Vt. 174, 214, 215
Fairfield Medical College, N. Y. 219
Fairmount College, Kan. 161
Farmington, Mich. 102
Fayetteville, N. C. 119
Fayetteville, N. Y. 84, 136
Feeding Hills, Mass. 250
Fenton, Mich. 235
Fishdale, Mass. 119
Fitchburg, Mass. . . . . 113, 144, 145, 149, 229.
Fletcher Vt. 174
Flint, Mich. 102
Fort Bliss, Texas. 101
Fort Buford, Dakota. 239
Fort Dodge, Iowa. 118
Fort Donelson, Tenn. 169
Fort Magnus, Dakota. 230
Fort McPherson, Ga. 219
Fort Mellen, Florida. 80
Fort Sanders, Wash. 101
Fort Scott, Kan. 224
Fort Ticonderoga, N. Y. 77
Fort Vanconver, Wash. 101
Fort Warren, Mass. 169
Fort Worth, Texas. 183
Foxboro, Mass. 32, 222, 223
Foxcroft, Me. 226, 227
Francestown, N. H. . . . . 45, 47, 67, 68, 93, 94, 140.
Franklin, Conn. 76, 112, 113, 121, 122
Franklin, Mass. 26, 27, 34, 41
Franklin, N. J. 163
Franklin, N. Y. 84
Franklin, Pa. 236
Franklinton, N. C. 71
Fredericksburg, Va. 63
Freedom, O. 179
Fredonia, Mich. 101, 146
Fredonia, N. Y. 243

Galesburg, Ill. 159, 189
Galion, O. 237
Gambier, O. 189
Gardiner, Me. 109, 159
Garrett, Ind. 108
Geneva, O. 124
Georgetown, Mich. 144, 145
Georgia. 65
Gettysburg, Pa. 96
Gilsum, N. H. 69, 94, 98, 242, 243
Glastonbury, Conn. 81, 107, 131, 155
Glenns Valley, Ind. 200
Gottingen University. 92
Grafton, Mass. 66, 67, 92
Grafton, Vt. 97
Granby, Conn. 213
Granby, Mass. 125
Grand Island, Neb. 93
Grand Rapids, Mich. 79
Great Barrington, Mass. 122
Great Bend, Pa. 117
Greenbush, N. Y. 120
Greencastle, Pa. 219
Greenfield, Mass. 215
Greenpoint, L. I. 115, 158
Greenupsburg, Ky. 96
Greenville, N. H. 93
Greenville, Pa. 183
Guysville, Vt. 140

Haddam, Conn. 128
Hadleigh, Eng. 246
Halifax, Vt. 214
Hamden. 225
Hamilton, N. Y. 106, 252
Hamilton, O. 230
Hamilton, Ont. 236
Hampton, Conn. 30, 84, 134, 135, 175
Hanover, Conn. 52
Hanover, N. H. 55
Hansden, N. Y. 157
Harbor Creek, Pa. 127, 171
Harford, Pa. 78, 79, 116, 117, 118
Harford Academy. 116
Harrisville, N. H. 66, 99

Harrisville, Pa. 231
Hartford, Conn. . . . . 76, 78, 107, 113, 129, 152, 154, 158, 168, 173, 183, 191.
Hartford, Mich. 232
Harvard, Ill. 235, 236
Harvard College. . . 33, 47, 65, 72, 93, 94, 103 (bis), 140 (bis), 143.
Harvard Law School. 92
Hastings, Mich. 100
Hastings, Minn. 153, 154
Hatfield. 187
Haverhill, Mass. 9, 19, 26, 27, 36, 96
Haverhill, N. H. 109
Haverhilltowne. 246
Hawthorn, N. J. 190
Hebron, Conn. 37, 55, 82, 84, 128, 129
Hilo, H. I. 63
Hill City, S. Dak. 184
Hingham, Mass. 96, 244
Hinsdale, Mass. 127
Hinsdale, N. Y. 182
Hiram, O. 179, 197
Hobart College, N. Y. 129
Holbrook, Mass. 249
Holland, Mass. 167
Homer, Ill. 209, 211
Homer, N. Y. . . . 107, 108, 155, 156, 186, 187
Honolulu, H. I. 63, 64
Honesdale, Pa. 101, 117, 118, 163, 164
Hopedale, Mass. 113
Hornellsville, N. Y. 171, 236
Horton, Eng. 18
Hot Springs, Ark. 150
Hubbardston, Mass. 142
Hudson, N. H. 243
Hudson, O. 104, 149, 170, 180
Hull, Eng. 161
Humboldt, Kan. 251
Hunters Creek, Mich. 151, 182
Huron Co., O. 220

Illinois. 149, 156, 180
Indianapolis, Ind. . . 133, 141, 170, 192, 209, 210, 211, 212, 213.
Ingham Co., Mich. 217
Iowa. 221
Ipswich, Mass. 14, 36
Ironton, O. 96
Isle of Wight. 112
Ithaca, N. Y. 100

Jacksonville, Fla. 64
Jaffrey. 46, 70
Jamaica, Vt. 46
Jeffery. 43
Jericho, Vt. 78, 116, 117, 118
Jewett City, N. Y. 112
Johns Hopkins University, Md. 161
Johnstown, Wis. 235
Joliet, Ill. 180, 190

Kalamazoo, Mich. 145, 228
Kalamo, Mich. 146
Keene, N. H. . . . 46, 61, 62, 66, 69, 70, 71, 75, 89, 97, 98, 99, 102, 139, 144, 145, 146.
Kenilworth, Eng. 77
Kent, Pa. 82
Kerhan, Turkey. 68
Kingsbury Grade, Cal. 71, 101
Kingsbury Hill, Conn. 52
Kings Mills, O. 209
Kingston, Mich. 149
Kirkwood, Neb. 91
Kohala, H. I. 63

La Crosse, Wis. 236
Lafayette, Ind. 170
La Grange, O. 219
Lahaima, Maui, H. I. 63
Lake George, Vt. 48
Lammishe, Eng. 245
Lancaster Academy. 65
Lancaster, N. H. 113
Lane Theological Seminary, O. . . 111, 114
Langdon, N. H. 81, 125, 126
Lansdowne, Pa. 248
Lapeer, Mich. 151, 182
Lawrence, Mass. 243
Leadville, Col. 232
Lebanon, Conn. . . . 27, 37, 46, 51, 56, 112, 113, 162, 198, 242.
Lebanon, N. H. 47
Leetonia, O. 181
Leicester, Mass. 230
Lenox, Mass. 121
Lenox Seminary. 218
Leroy, N. Y. 152
Liss Avaragey, Ire. 210
Litchfield, Conn. 109, 144
Litchfield Law School. 80
Litchfield, Pa. 173
Little Falls, N. Y. 252
Little Rock, Ark. 167
Liverpool, Eng. 212
Livingston, Mont. 193
Livonia, N. Y. 135
Lockport, N. Y. 151
Logan Co., O. 151
London, Eng. 64, 244, 247
London, O. 210
Long Island, N. Y. 150, 181
Long Meadows, Mass. 51, 119
Lookout Mountain. 160
Lorain Co., O. 219
Louis Co., N. Y. 182
Louisburg, N. C. 71
Louisville, Ky. 116
Lowell, Mass. 67, 68, 94, 140, 224, 226
Lowestoft, Eng. 64
Ludlow, Vt. 97
Lyme, Conn. 122
Lyme, Mass (?). 141
Lyons, N. Y. 165
Lysander, N. Y. 102

Madderty, Scotland. 145
Madison, O. 234, 235
Madison, Wis. 235
Maine. 188
Malden, Mass. 155
Manchester, Conn. 129, 152, 156, 187
Manila, P. I. 231
Manlius, N. Y. 71
Mansfield, Conn. . 108, 134, 173, 188, 200, 242
Mansfield, O. 216
Mantua Sta., O. 90
Maquoketa, Ia. 232
Marash, Turkey. 68

Marcellus, N. Y. 71, 100, 101, 220
Marden, Eng. 245
Marietta, O. 114, 161, 191
Marietta College 111, 114, 160, 161, 162, 248 (bis).
Marietta, Pa. 156
Marion, Mass. 142
Marlboro 81
Marlboro, N. H. 80, 144
Marlborough, Conn. 130
Marlow, N. H. 75
Marshall, Mich. 71, 100, 101, 102
Martinsburg, N. Y. 219
Maryland 230
Marysville, Cal. 221
Massachusetts Colony 13
Mason, Mich. 27
Matanzas, Cuba 43
Mayfield, O. 150
Maysville, Ky. 96
Meadville, Pa. 91
Mechlenburg, N. Y. 156, 186
Medfield 45
Medford, Mass. 243
Medina, O. 218
Medway 31
Melrose, Mass. 142
Memphis 182
Mendon, N. Y. 105, 151
Meriden, Conn. 199
Metamora, Ill. 93
Mexico 234, 235
Michigan 61, 217
Michigan Normal Academy 181
Middle Haddam, Conn. 189
Middleboro 54
Middlebury College 65
Milesian Monarchs of Ireland, Roll of 204-207
Milford, N. H. 93
Milledgeville, Ga. 42
Milwaukee, Wis. 112, 153, 235, 236
Minneapolis, Minn. 71, 101, 183, 237
Minnesota 156, 180, 186, 244
Missouri 31, 41
Mohawk, N. Y. 252
Monmouth College 228
Monmouth, Me. 226
Monticello, Ind. 232, 233
Monticello, Minn. 100, 101
Montpelier, Vt. 120
Montrose, Pa. 75, 117, 118, 163
Moretown, Vt. 61
Morrisville, Vt. 174
Morseburg, Saxony 64
Mt. Holly, N. J. 210
Mt. Holyoke Seminary 67, 93
Mt. Hope, N. J. 163
Mt. Vernon, N. H. 62, 124, 126
Mumford, N. Y. 166
Muncy, Pa. 105
Muskegon, Mich. 184

Narragansett Tp. 246
Natchez, Miss. 67
Nauvoo, Ill. 107
Needham, Mass. 25, 26, 31, 34, 45, 57, 68, 95, 233, 241.
Neenah, Wis. 227
Neosho Falls, Kan. 166
New Boston, N. H. 67, 68, 94
New Bradford, N. H. 227
New Brighton, Pa. 231
New Canaan, Conn. 52
New Connecticut 107
New Haddam, Conn. 199
New Gilsum, N. H. 68
New Hamburg, N. Y. 112
New Hampshire 49, 157, 184
New Hartford, Conn. 47, 71, 218
New Hartford, N. Y. 189
New Haven, Conn. 55, 83, 166, 169, 192
New Haven Furnace, Ky. 96
New Ipswich, N. H. 43
New Lisbon, N. Y. 63
New Mexico 93
New Milford, Pa. 117
New Orleans, La. 42, 43, 169, 230
New York City 47, 50, 97, 103, 109, 110, 111, 114, 120, 129, 133, 134, 141, 159, 169, 162, 169, 189, 190, 192, 210, 211, 218, 219, 228, 230, 230, 248, 250, 251, 252.
New York Medical College 219
New York University 161
Newark, N. J. 184
Newark, O. 159, 190
Newbery, O. 189
Newburg, O. 106
Newbury, Mass. 9, 35, 47, 72, 103
Newburyport, Mass. 114, 229
Newport, O. 114
Newton, Mass. 47, 63, 68, 93, 95, 96, 141, 142, 143.
Newton Centre, Mass. 68, 94, 141, 142
Newton Corners, Mass. 95
Newton Falls 229
Newton Heights, Mass. 229
Ningpo, China 112
Norfolk, Conn. 48
Norfolk, Mass. 62
Norfolk, N. Y. 232, 233
Normandy, France 121
North Adams, Mass. 214
Northampton, Mass. 56, 163, 191, 198, 199, 215.
North Ashburnham, Mass. 121
North Attleboro, Mass. 134
Northboro, Mass. 149
Northboro, Vt. 247
North Carolina 41, 54
Northcommon, Eng. 245
North Coventry, Conn. 50, 77, 111, 159
Northfield 133
North Liberty, Pa. 230
North Wrentham 62
North Yakima, Wash. 251, 252
Norwalk, O. 221
Norwich, Conn. 9, 27, 30, 49, 50, 51, 52, 80, 113, 117, 134, 135, 161, 198.
Norwich Falls Conn. 113

Oak Ridge, Mich. 102
Oberlin, O. 64, 216, 218, 234
Ogdensburg, N. Y. 213
Ogle Co., Ill. 150
Ohio 51, 121, 122, 232
Omaha, Neb. 146
Oneida, N. Y. 152, 184

Onondaga Hill, N. Y. 71
Orange, N. J. 141, 142, 251
Orion, Mich. 182
Orneville, Me. 226
Orono, Me. 224
Orwell, O. 91
Ossawatomie, Kan. 70
Oswego, N. Y. 102, 209
Otis, Mass. 210, 218, 219
Otsego, Mich. 104
Ottawa, Ont. 234, 235
Oxford, Mass. 134, 228, 229
Oxford, N. H. 109
Oxford, N. J. 117, 163, 164
Oxford, N. C. 119, 120, 164

Painesville, O. 83, 132, 133, 230
Palmyra, Mo. 92
Papaikou, H. I. 64
Paper Mill Village, N. H. 230, 231
Paris, France. 121, 156, 169
Parkersburg, W. Va. 161, 162
Parkman, O. 149, 179, 180
Parma, N. Y. 151, 152
Paulette, Vt. 213
Pavillion, N. Y. 150
Paxton, Mass. 144
Payson, Ill. 128, 171
Peacham, Vt. 227
Pearl Creek, N. Y. 171
Penfield, N. Y. 107
Pennsylvania College for Women—
Grace Addison. 161
Nellie. 191
Peoria, Ill. 104
Perry, N. Y. 175
Perrysville, Pa. 133
Perth Amboy, N. J. 218
Peru, O. 221
Petersburg, Va. 216
Philadelphia, Pa. . . . . 64, 129, 143, 157, 158, 188, 189, 198, 219, 250, 251.
Phillips Andover Academy. 162
Pittsfield, Mass. 64
Pittsfield, O. 160, 191
Pittsburgh, Pa. . . . . 141, 161, 162, 181, 219, 231, 235.
Plainfield, Conn. . . . . 26, 27, 35, 48, 56, 73, 104, 242.
Plainfield, N. H. 46, 47, 148, 149
Plainfield, N. Y. 63, 64
Platteville, Wis. 111
Plattsburg, N. Y. 246
Pockersfield (Roxbury), N. H. 61, 89
Pomfret, Conn. 33, 49, 76, 77
Pompey, N. Y. 100, 151
Portland, Me. 41, 62, 72, 90, 103, 146
Portland, Ore. 251, 252
Port Republic. 217
Pottersburg, Kan. 191
Pottersville, N. H. 66
Poultney, Vt. 48, 73, 104, 105, 213
Pownalboro, Vt. 72, 103
Poydras Female Asylum. 43
Princeton College. 141
Princeton Preparatory School. . . . 161
Princeton Theological Seminary. 112
Providence, R. I. 64, 113, 166
Putnam, O. 114, 115, 161, 242
Putnam Female Seminary } 114
Sarah E. Shipman. . . } 161
Putnamville, Ind. 170

Quaker Bottom, O. 96
Quebec, Que. 74, 145, 212, 234
Quincy, Cal. 91
Quincy, Ill. 140, 179
Quincy, Mich. 140

Racine, Wis. 235
Radersburg, Mont. 230
Raleigh, N. C. 165
Randolph, Vt. 168
Ravenna, O. 149, 154, 179, 180, 181, 197
Raynham, Mass. 94
Red House, W. Va. 231
Redlands, Cal. 96, 142, 143
Rehoboth, Mass. 18, 25, 33, 145
Remington, Ind. 233
Richland, N. Y. 139
Richmond, Mich. 182
Richmond, Va. 244
Riga, N. Y. 214
Rindge, N. H. 42, 43, 62, 65, 90, 91
Ringwood, Eng. 233
Ripon, Wis. 91
Riverside, Cal. 243
Rochester, N. Y. 102, 232
Rock Island, Ill. 101, 159
Rockledge, Fla. 142
Rockville, Conn. . . . . 76, 112, 113, 157, 158, 163, 170, 199.
Rockville, Md. 230
Rome, N. Y. 152, 183, 190, 197
Roselle, N. J. 168
Rowley, Mass. 27, 35, 113
Roxbury, Mass. 18, 23, 45, 80, 142
Roxbury, N. H. 42, 61, 66, 89, 139
Roxbury, N. Y. 105, 151
Royalton, O. 149, 150, 180
Royalton, Vt. 232
Rush, N. Y. 105, 106
Russell, O. 234, 235
Rye, N. Y. 141

Sailsbury, Conn. 74
St. Albans, Vt. 121, 228, 251
St. Albans, Hertfordshire. 248
St. Andrews Bay, Fla. 64
St. Anthony's Falls, Minn. 131, 173
St. Charles College, Mo. 92
St. Cloud, Minn. 100
St. Joseph, Mo. 64
St. Lawrence Co., N. Y. 232
St. Leonard's on the Sea, Eng. 247
St. Paul, Minn. 100, 101
St. Paul's College, Mo. 92
St. Louis, Mo. . . . . 90, 92, 100, 110, 121, 172, 242.
Sacketts Harbor, N. Y. 167, 242
Salem, Mass. 109, 148
Salina, Kan. 160
Salineville, O. 91
Salisbury, Conn. 74
Salisbury, Eng. 247
Salt River, Mich. 91
San Francisco, Cal. 102, 157, 174, 230, 235
San Luis Obispo, Cal. 235

San Luis Potosi, Mex. .. 235
Sanbornton, N. H. .. 243
Sand Lake, N. Y. .. 112
Sandisfield, Conn. ..216, 218
Sandwich Islands .. 242
Sandwich, Mass. ..65, 92
Sangersfield, N. Y. ..84, 220
Saranac, Mich. .. 181
Saratoga, N. Y. .. 184
Sarum, Eng. .. 247
Saulsbury, Mass. .. 216
Savannah, Ga. ..128, 157
Saybrook, Conn. .. 161
Schenectady, N. Y. ..114, 165, 252
Scotland, Conn. ..50, 52, 134
Scotland Neck, N. C. .. 119
Scottsville, N. Y. .. 152
Scranton, Pa. ..117, 163, 164, 173
Seattle, Wash. .. 170
Shaghticoke, N. Y. ..71, 101, 102
Shalersville, O. ..179, 107
Shanghai, China .. 112
Sharon, Conn. ..33, 52
Sheffield, Conn. .. 122
Sheffield, Eng. .. 161
Shelby, Mich. .. 151
Sheldon, Vt. .. 187
Shell Rock, Ia. .. 90
Sherburne, Mass. .. 24
Sheridan, N. Y. .. 127
Sheshequin, Pa. ..131, 173, 174
Shirley, Mass. ..43, 65
Shoreham, Vt. .. 65
Shurtleff College, Ills. ..159, 180
Simsbury, Conn. .. 125
Sioux Falls, N. Dak. .. 172
Skeaguay, Alaska (or Skagway) .. 252
Slippery Rock, Pa. .. 231
Solomon City, Kan. .. 90
Somers, Conn. ..51, 52, 78, 157, 166, 187
Somerville, Conn. ..250, 251
Somerville, Mass. .. 110
Southampton, Eng. .. 247
South Coventry, Conn. ..50, 163, 191, 198, 199, 243.
South Hadley Falls, Mass. .. 215
South Lee, Mass. .. 64
South Willington, Conn. .. 199
South Windsor, Conn. ..108, 158
Spencer, Mass. ..68, 94, 230
Springfield, Ill. .. 172
Springfield, Mass. ..120, 167
Springfield, O. .. 210
Stafford, Conn. ..76, 108, 156, 157, 158, 188, 215.
Staten Island, N. Y. ..165, 166, 218
Sterling, Mass. .. 143
Steuben, N. Y. .. 219
Stevens Point, Wis. ..225, 227
Stitsville, N. Y. ..183, 197
Stockholm, N. Y. .. 232
Stockton, Cal. .. 166
Stoddard .. 141
Stoneham, Mass. .. 139
Stoughton .. 33
Stoughtonham .. 33
Stow, N. H. .. 104
Streetsborough, O. .. 149
Strongsville, O. .. 216
Sturbridge, Mass. ..166, 167, 249
Sudbury, Vt. ..42, 63
Suffolk, Eng. ..244, 246
Sullivan, N. H. ..42, 45, 89, 97, 98, 99, 242
Surrey, N. H. ..68, 70, 75, 94, 98, 140, 141, 144, 145, 179.
Sutton, Mass. ..33, 243
Swansey, N. H. .. 68
Sycamore, Ill. .. 152
Syracuse, Neb. .. 158
Syracuse, N. Y. ..183, 197, 236

Talmage, O. .. 216
Tama C. H., Ia. .. 150
Tampa, Fla. .. 90
Tamworth, N. H. .. 71
Tarpon Springs, Fla. .. 132
Taunton, Mass. ..17, 23, 148
Taylorsville, Ill. ..128, 171
Temple, N. H. ..43, 65, 92
Templeton, Mass. .. 134
Tennessee .. 54
Thirty Mile Island, Conn. .. 128
Thompson, Conn. ..166, 242, 248
Thompson, Pa. .. 116
Ticonderoga, N. Y. .. 77
Tippecanoe, O. .. 213
Titusville, Pa. ..93, 135
Toledo, O. ..161, 220, 234
Tolland, Conn. ..49, 51, 53, 54, 75, 76, 79, 81, 108, 119, 124, 134, 160, 250.
Tombstone, Ariz. .. 165
Topeka, Kan. .. 160
Tottenville, S. I. .. 219
Towanda, Pa. ..173, 244
Tri Mountain (Boston) .. 14
Troy, N. Y. ..112, 159
Troy, O. ..91, 139
Tunbridge, Vt. .. 232
Turin, N. Y. .. 152
Turin Tp., N. Y. ..182, 237
Twinsburgh, O. .. 184
Tyringham, Mass. .. 218

Ulupalakua, H. I. .. 64
Unadilla, N. Y. .. 129
Uncasville, Conn. ..154, 185
Union, Conn. .. 134
Union Theological Seminary, N. Y. ..142, 189, 190.
Union Theological Seminary, Va. .. 125
University of North Carolina .. 165
Upper Alton, Ill. ..159, 189
Upton, Mass. .. 47
Urbana, Ill. .. 170
Utica, N. Y. ..106, 111, 114, 119, 152, 183, 251.
Uxbridge, Mass. .. 69

Vallejo, Cal. .. 102
Vanceburg, Ky. .. 90
Vassar College .. 108
Vermont ..40, 234
Vernon, Conn. ..82, 108, 134, 158, 159, 189.
Virginia ..165, 229
Volcano, W. Va. .. 102

Wabash College .. 170
Waco, Tex. ..164, 165, 250

Wakeman, O. 217
Waldo, Me. 90
Wales. 113
Wallingford, Vt. 62
Walpole. . . .24, 25, 32 (bis), 33, 41, 42, 43, 44, 46, 61, 66, 92, 95, 111, 140, 233.
Waltham, Mass. 62
Walton, Ill. 197
Wappinger Falls, N. Y. 189, 190
Ware, Mass. 81
Warehouse Point, Conn. . . . . .108, 118, 119, 157, 187, 250, 251.
Warners, N. Y. 236
Warren, Mich. 151
Warren, O. 114
Warren, Pa. 175
Warsaw, N. Y. 135, 175, 217
WARS:
King Phillip's. 246
Revolution. . . .44, 45 (bis), 51, 52, 74 (ter), 75 (ter), 76 (bis), 77, 80, 107, 216 (bis), 218 (bis), 245.
Of 1812. . . .45, 46, 80, 105, 106, 223.
Mexican. 152
Maximilian. 235
Civil War. . . .61 (bis), 63, 66 (bis), 67, 89 (quater), 93, 95, 96, 99, 100, 101, 122, 124, 145, 152, 160 (bis), 162, 164, 169, 186, 216, 217 (bis), 219 (bis), 221 (quater), 231 (ter), 233, 249.
Regular Army and Navy. . . . . .97, 101 (bis), 119, 121, 122, 143, 155, 164, 212, 230 (ter).
Washington, D. C. . . .32, 90, 107, 122, 145, 148, 161, 162, 188, 199, 230.
Washington Ill. 61 89
Washington, N. J. 222
Washington, O. 152, 233
Washoe Mountains. 71
Waterbury, Conn. . . .52, 80, 122, 123, 155, 168, 169, 192, 245.
Waterford, N. Y. 56
Waterloo, N. Y. 71
Watertown. 9
Waterville, N. Y. 84
Watervliet, Mich. 232
Waukegan, Ill. 193
Waukesha, Wis. 104, 147
Wayne, Mich. 183, 197
Wayne, N. Y. 151
Weaversville, Cal. 233
Weberville, Mich. 217
Webster, Mass. 134
Webster, N. H. 113
Wellington, O. 110, 169, 218
Welshfield, O. 62, 90, 91
West Boscawen, N. H. 113, 115, 169
West Dedham. 233
Western Precinct. 26
Western Reserve. . .107 184, 185, 218, 230
West Exeter, N. Y. 63
West Farms. 27
Westfield, N. Y. 156, 187
Westfield, Vt. 213
West Harrisville, N. H. 66
West Haven, Conn. 51, 78
West Newton, Mass. 143
Weston, Wis. 227
West Point Academy. . . . . .121, 122 (bis)
Westport, Mass. 186
West Roxbury. 244
West Springfield, Mass. 214, 215
West Waterford, Vt. 145
West Winfield, N. Y. 142
Wethersfield, Conn. 82, 156, 218
Wetunka, Ala. 128
Wheeling, W. Va. 114, 212, 233
White Co., Ind. 232
White House, N. J. 181
Whitesboro, N. Y. 218
Whitestown, N. Y. 218
Whitingham, Vt. 99
Wichita, Kan. 161
Williamsburg, Can. 105
Williams College. . . .51, 110, 112, 142, 169
Williamsport, Ind. 170
Williamstown, Mass. 169
Willington, Conn. 134, 135, 156, 190
Willimantic, Conn. . . .104, 147, 163, 189, 191, 190.
Williston, Vt. 174
Wilmington, Mass. 113
Wilmington, N. C. 165
Winchendon, Mass. 64
Winchester, W. Va. 217
Windham, Conn. 36, 37, 69
Windham Village. 84
Windsor, Conn. 109
Windsor, N. Y. 116, 117
Winona, Minn. 226
Winona, Wis. 226, 228
Wiscasset, Me. 72, 103, 147
Wisconsin. 148, 235
Woolwich, Eng. 245
Worcester, Mass. 72, 84, 159, 166
Wrentham, Mass. . . .17, 18, 24, 26, 31, 34, 46, 223.
Wyoming Massacre. 131

Xenia, O. . . .188, 198, 209, 210, 211, 212, 213, 228.

Yale College, 51, 52, 77, 78, 80, 83, 84, 109, 130, 168, 169, 189, 190 (bis), 210
Yam Hill Co., Ore. 191
York, Me. 35, 47, 48, 72

Zanesville, O. 114, 161

Joseph Kingsbury
1658

Autograph of one of the original Emigrants.

EXPLANATORY AND HISTORICAL.

This is a transcript of genealogical data concerning the descendants of

JOSEPH AND MILLICENT	AND	HENRY AND MARGARET

KINGSBURY.

who with a brother (?) John and wife Margaret came from England to America

1628 1630

whose ancestor is probably near of kin to, if not the same as, that of a John who emigrated from England to Errigal Trough, Monaghan Co., Ireland, in the year

1658

some of whose descendants are mentioned herein, with others, among the *unconnected*.

The purpose of printing this *incomplete* genealogy of the Kingsbury name, is, by this beginning to stimulate any who have data and are more expert in its arrangement, to avail themselves of whatever my father laboriously gathered, and complete an *exhaustive* record. Many ancient promises have been made in collecting *this* data and its publication will fulfill at least some of them. To the living—sincere gratitude; to the dead—fragrant remembrance for helpful contribution.

Our name is earlier than the Norman rule, as is indicated in some of the early spellings. During the reign of *Egbert, 800 A.D.*—Kynggesberie, Kyngesbury, Kinggesburie. *William I., 1050 A.D.*—Chingesberie, Cyngesberie, Chinesberie. *Henry II., 1155 A.D.*—Kingsburh, Kingsborough, Kingsburgh, Kingsto(w)n. David *Kynnesbury* of Simon, Vicar of Chestnut Herts, appointed 12 April, 1480; died, 1503. *Elizabeth 1580 A.D.*—Kingsbury. *Charles I., 1659 A.D.*—In the will of John Kingsbury name is spelled Kingsbery and Kingsbura. In the *Boke of St. Albans*—Kingsbage, and in *Domesday Book*—Chingesburie.

Kingsbury in "Latin names of places in Great Britain and Ireland" is *Etocetum*.

There are parishes of the name in England, County Somerset, County Middlesex, County Warwick. The one in the Tamworth division of the hund of Hemlingford, County Warwick, is one-half mile from Kingsbury Station, on M. B. & D. J. R. R. Atherstone is its post-town, is situated on River Thane, held by the Bracebridges of Atherstone through Turchill de Warwick since 851 A.D. The parish in the hund of Gore, County Middlesex, situated on River Brent is mentioned in Domesday Book as Chingesburie, and was formerly a royal manor. The church at southern extremity of the parish is supposed to stand on the site of a Roman camp. It is dedicated to All Saints, and is a very ancient structure, with some Roman bricks built into the wall. Kingsbury, eight miles northwest from London, was the residence of Anglo Saxon princes, and here Goldsmith is said to have lived while he wrote his "Animated Nature." The parish in east division of the hund (comprising 36,000 acres) of Kingsbury, County Somerset, has Ilminster as its post-town. Wadham Wyndham, Esq., is lord of the manor. At Kingsbury, in Somersetshire, is one of the finest and most considerable churches of the Perpendicular period. It has a very beautiful tower, having pierced battlements and pinnacles of the Glastonbury type, and double windows with stone lattice work. The fine double pinnacled tower, arch and canopied niches adjacent deserve notice.

ACHIEVEMENT OF ARMS.

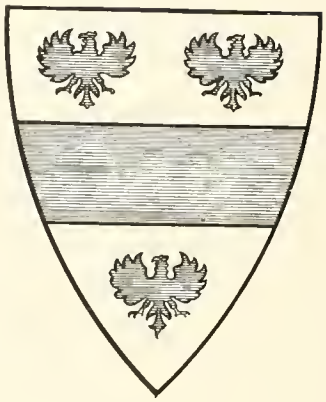

Barber's "British Family Names" gives *Kingsbury*—a local name, Warwick—the shield whose verbal blazon is—

Arms. Arg a fess az between three eagles displayed of the same.

Is almost identical with arms emblazoned on chapel window at Kingsbury, Warwickshire.

In the first period of heraldry (1150-1200) the shield alone bore the arms; there were no crests.

*

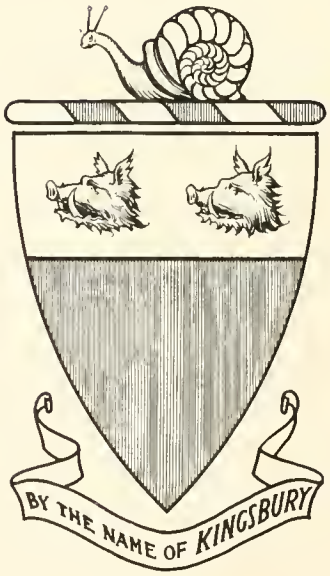

"Washburne's Book of Family Crests" gives *Kingsbury*—Ireland.

Arms. Gu two boars' heads erased in chief ar.

Crest. A snail issuing from its shell ppr.

*

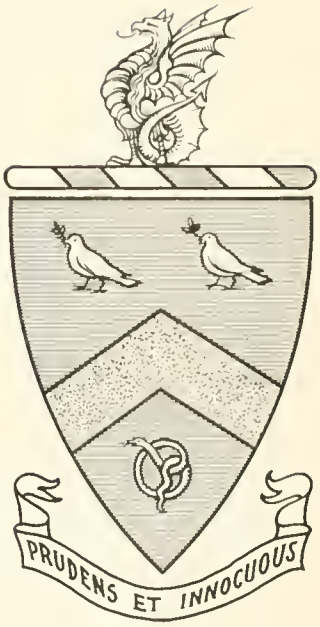

"Burke's General Armory"—KINGSBURY, confirmed by Hawkins, Ulster, 1742, to Dr. Thomas Kingsbury, Fellow of the Kings and Queens College of Physicians, Ireland, son of Thomas Kingsbury, Esq.; descended from County Dorset.

Arms. Az. a chev or between two doves in chief ppr. and a serpent in base nowed of the last.

Crest. A wyvern vert.

Motto. Prudens et innocuous.

Thomas seems to be our only *armiger*.

*

Later, but not of record in the Heralds College:

Arms. Gu, a chevron or betw three crescents ar. a knight's helmet borne in chief of the second.

Crest. A demi lion rampant, or.

Motto. Vincit amor patriae.

*

*NOTE.—Horizontal lines mean blue. Perpendicular lines mean red. The wyvern is green. Dotted chevron means gold.

SIGNIFICANCE OF CHARGES.

The Eagle. "As the lion is represented as king of beasts, so is the eagle deemed king among birds. William Rufus, King of England, gave for a device an eagle looking against the sun. From this we may infer its use in heraldy. Upton writeth that the same day that Alexander the Great was born, there sat upon the house of his father two eagles, signifying unto him (saith he) a double empire of Europe and Asia, and since that time the eagle has been born with two heads, which is now called the Emperor's eagle: and an eagle with but one head is called display'd, but if there be more than one eagle in one coat of arms they must be called eaglets. Emblematical of fortitude and magnanimity of mind."

"*The Boar* betokeneth a man of bold spirit, skilful and politik in war, and one of that resolution that he will valorously die in the field rather than secure himself by ignominious flight. * * * The boar, though he wanteth horns, is in no way defective in armour: he is counted the most absolute champion among beasts, for that he hath both weapons to wound his foe which are his strong and sharp tusks, and also his target to defend himself, for which he useth often to rub his shoulders and sides against trees, thereby to harden them against the stroke of his adversary. And the shield of a boar, well managed, is a good buckler against that cruel enemy called hunger. * * * This beast is armed in his mouth with two crooked tusks, which are very strong and sharp, and those he useth instead of a sword; and his right shoulder is hard, broad and thick, which he useth instead of a shield to defend himself withal, putting that brawny part for his chief armour against his weapon that pursueth him."

Though *the Snail* moveth along slowly, she ascendeth the highest places by indefatigable perseverance and caution, and may be deemed the emblem of deliberation, investigation and perseverance.

The Dove. 'Tis the symbol of the church, quick intelligence, constancy, innocence and purity. * * * Messenger of peace, as plainly appeareth in Genesis 8:2. Ambrosius saith, the dove is mild and meek, clean of kind, plenteous of increase, friend to company and forgetful of wrongs:

The Serpent, when he wringeth himself in a knot 'tis termed node, he feareth a naked man and flieth at a man that is clothed. He standeth in danger when he wringeth himself, to save his head, wherein his heart lieth. * * * No beast moveth the tongue so quick as does the serpent, so that by that means he seemeth to have two or three tongues, when indeed there is but one.

Emblem of prudence and subtility.

The Wyvern, upper part like a dragon, with only two legs, and the lower part like a serpent, always drawn with wings up and addorsed unless otherwise described. An imaginary monster, represented as strong and fierce, and may be deemed the emblem of viciousness and envy. In armory they are properly applied to tyranny or the overthrow of a vicious enemy.

The Moon or Crescent. It shews a man to do something whereby he is advanced to honour in his old age. The proper color of the moon in heraldy we take it to be argent.

The Lion is, for his heroic qualities, used as an emblem of strength, courage, generosity, power, * * * his look bold, his gait proud. * * * When his strength fails he becomes an enemy of man, but not before or ever to children: * * * he stirreth up himself by often beating his back and sides with his Tail, and thereby stirreth up his courage so that he may do nothing Faintly or Cowardly. When he is Hunted he carefully provideth for his Safety, laboring to frustrate the pursuit of the Hunters, by sweeping out his footsteps with his Tail as he goeth that no appearance of his Track may be discovered whereby they may know which way to follow him.—*From Crossby's Peerage.*

HERALDIC CHARGES

on the *Kingsbury* shields, likewise the crests, show fortitude and magnanimity,—boldness of spirit, skilful and politic—perseverance and caution—deliberation and investigation—quick intelligence, constancy, innocence and purity—opposition to tyranny—desire to do something whereby may be advancement to honor in old age—strength, courage, generosity and conscious power.

TRAITS OF CHARACTER.

Remarkable attachment to agricultural pursuits; from their first settlement in America they lived in the common, temperate style of New England farmers, yet with patriotic fervor and love of military tactics. Noble-hearted, industrious, ingenious, intelligent, of the strictest integrity, disdaining the low arts of dissimulation, shunning the ways of vice and walking in the paths of virtue and piety—"a reticent nature having a personal holy of holies into which few are admitted"—reverent, cherishing love of God, family and country, with "*the courage of their convictions.*" The word

FAITHFUL

defines the most marked characteristic of a *Kingsbury.*

You find occasionally one who like the son in the parable says, "I will not—but afterwards repented and went."

This is a clean record of a growing flock, with "black sheep" few and far between.

There are various annals of

OUR ANCESTORS.

One gives Henry, Joseph, John, with a Thomas who promised to come, and while there seems to be an initial point in tracing the ancestry from England—"three brothers first came to this country." The *Kingsburys* hardly share this well nigh universal claim, claiming as first emigrants three descendants of a common parent, who is noted herein, because unknown, as

(x)

1. JOSEPH, born ——, 16—, who with wife Millicent came in 1628.
2. JOHN, born ——, 16— who with wife Margaret came with his brother Joseph.
3. HENRY, born ——, 16—, who with wife Margaret and two children came in 1630, in ship "Talbot," flag ship of Gov. Winthrop's squadron.

The name *Thomas* follows that of Henry in a list of names in the addenda to Winthrop's Journal (II-340). Savage thinks it a catalogue of those who in February designed to come over, of whom the greater part arrived. Winthrop's Journal (I-360) gives Henry and Joseph settled in Dedham; John (no children) in Newbury, proprietor of Watertown, 1636-7, removed to Dedham; Henry, the younger, in Haverhill.

Another annal says, "Four brothers came together from the southwest of England. Joseph, Eleazer, Ebenezer and John, but omits detail concerning Eleazer and Ebenezer *Joseph* applied for admittance to the church first formed at Dedham and was rejected for 'want of grace,' according to the record of that town. He and John subsequently went to Haverhill. During their residence there, as they were returning home one day from work at a distance, they fell into a dispute as to which way they should go—not agreeing, they separated, Joseph returning through the woods and John by the path. *John* was captured by the Indians and carried into Canada, where he remained three years. He finally returned to Dedham, in which place he died childless, leaving his property to the church. By the proceeds of this, the ministry of the dominant society is principally supported. The court house stands on land given by him to the town. Joseph, *the graceless,* finally settled in Norwich, Conn., and from him the most flourishing progeny descended

FIRST GENERATION.

FIRST GENERATION.

(x) 1.

JOSEPH. born England, ——— 16—, married Millicent Ames in England, 16—, came to America 1628, made a freeman in Massachusetts Colony 1641; settled in Dedham, Mass. He died about 1676; his wife survived him. She "a tender-hearted soule full of fears and temptations, but truly breathing after Christ," was received to the fellowship of the Dedham church in the winter of 1638-9, without making a public recital of her experience; but by giving good satisfaction in private and by publicly assenting to the relation made for her. At the forming of the church in 1638 Joseph was one of the ten men considered most suitable to be "an original member," but when they were discussed in turn, he was one of the four not admitted. "Although good hopes were entertained of him, yet some in the company were jealous of him that he was too much addicted to the world." "We ten continued to meet at the weekly meetings, sometimes longer. * * * Joseph Kingsbury remained stiff and unhumbled, but at last, when we were desirous to determine his case the Lord left him into such a distempered, passionate flying out on one of the company whom the Lord had employed to charge home upon some injustice that we thought him unfit for the church." How much all this grew out of the fact that in April, 1638, the town took land for a burial place, still in use, from the south end of his hamlet, exchanging other land for it, and soon after took an acre of land from the end of his lot for a church, I don't know. Neither do I know whether the spirituality of that tender-hearted soule, his wife, was the instrument of his reconciliation to his brethren or whether the birth of his son Joseph required a thankoffering, but April 9, 1641, he united with the church.

CHILDREN:

4. SARAH, born 1635; married Robert Crossman, May 25, 1652.
5. MARY, born September 1, 1637; married Thomas Cooper.
6. ELIZABETH, born September 14, 1638; married Nathaniel Brewer.
7. JOSEPH, born February 17, 1640; married, first, Mary ——, died July 31, 1680; married, second, Mary Dornier.
8. JOHN, born August 15, 1643; married Elizabeth Fuller, who survived her husband and married Michael Metcalf, September 19, 1672.
9. ELEAZER (or Eliezer), born May 17, 1645; married Esther Judson, October 30, 1676
10. NATHANIEL, baptized February 2, 1650; married Mary Bacon.

The will of Joseph is dated May 22, 1675, recorded January 5, 1676.

(x) 2.

JOHN, born in England; came to America with wife Margaret, was a freeman in Massachusetts, March 3, 1635-6.

They had no children.

Following are extracts from his will, made in 1659:

"To his brother Joseph he left one book." "Unto my kinsman John K the sonn of my aforesayd brother my bible and my psalme-book." "To my well beloved wife Margaret, the free use of all my real and personal estate during her life" "and one half in fee to be divided among her heirs at her death—from the other half unto John K £15" and £5 to Thomas Cooper of Sea Cauque. "My mind is that after the two legacies last mentioned are

set out the remainder of half of my estate being distinct from that half before given to my wife shall be divided into soe many equal parts, that my kinsman, Henry K of Ipswich and each of the sons and daughters of my brother Joseph K of Dedham may have one *equal* part, and that my said brother Joseph may have two parts, that is to say twice so much as any of the other legacies in this division." "If any of the sonns of my brother Joseph at that time shall not attaine the age of 21 years my will is that my executor, shall within the time of 6 months before prefixed deliver that part belonging to the legacies under age to my brother theire father for their use."

The name Kingsbury in this will is also spelled *bery*, and *bura*.

(x) **3.**

HENRY, born —, 16—, in England; married Margaret Alabaster, 16—; emigrated from Assington, near Groton, England, to America in ship "Talbot," flagship of Gov. Winthrop's squadron. Sailed March 30, 1630, arriving in Charlestown, Mass., in July, 1630. He and his wife joined the First church organization of the coming Boston, then called "Tri Mountain," being members 25 and 26. Removed to Ipswich, Mass, where he resided in 1648.

CHILDREN:

11. HENRY, born in England about 1615; married Susannah ——.
12. ———, born ———.

In Dedham Town Records I read:

"1636 month called September

A note received from ye Wo spll John Winthrop deputy Go [ ] in Recommendacon of his servant Henry Kingsbury ye [ ] to sit [ ] wth vs: was Reade, and his Request condecended vnto only Respited untill ye expiracon of ye tyme of his s [ ] wch is next to violate our order formerly [ ] in that behalfe."

SECOND GENERATION.

SECOND GENERATION.

(x-1) 4.

SARAH, daughter of Joseph and Millicent (Ames) Kingsbury, born 1635, married May 25, 1652, Robert Crossman, "The Drum Maker of New England," of Dedham, 1642; removed to Taunton, 1651, where he was largely employed in making and repairing of arms. Fitted out Capt. Samuel Gallop's Company for the Canada expedition, under Sir William Phipps, in 1690. Note the following quaint account:

"Robert Crossmans account of what he did for ye souldiers yt went to Canada 1690:

Mending Jos Joneses, Gun	0	0	8
to Saml holow 3, gun	0	0	6
to Donoll fishers, gun	0	0	9
to Jona Brigs, gun for Samuel holoway	0	2	8
to Constable Thrasher, 2 hats	0	3	0
to Richard Brig's, gun for John Haskins	0	0	10
to Tho Gilbert's gun, for Thomas Richmond	0	2	3
to a hatchet and mending Donall Phillips gun	0	2	6
to Miles Jordan a hatchet and mending gun	0	2	0
to Will Ripley a hatchet	0	1	6
to mending Don Phillips gun again	0	1	3
to Richard Marshalls gun	0	0	9
to Will hacks gun	0	0	6
to Isaac Deans gun for John Bayley	0	3	3
to mending Jona hoskins gun and in room of mine yt Ripley had for 15s before it was mended	0	8	0
total	£1	15	5

Robert Crossman.

What is about wright and can to sasafy make oath too if needed.

Taunton Dec 1 1690

ISSUE:

John Crossman, born March 16, 1654; married Joanna Thayer, January 7, 1689.
Mary Crossman, born July 16, 1655.
Robert Crossman, born August 3, 1657; married Hannah Brooks, July 21, 1679.
Joseph Crossman, born April 25, 1659.
Nathaniel Crossman, born August 7, 1660, killed by Indians at Wrentham, March 8, 1675-6.
Eleazar Crossman, born March 16, 1663; died October 26, 1667.
Elizabeth Crossman, born May 2, 1665.
Samuel Crossman, born July 25, 1667; married, first, Elizabeth ———, and, second, Mary ———.
Mercy Crossman, born March 20, 1669.
Thomas Crossman, born October 6, 1671.
Susannah Crossman, born February 14, 1672.

Robert Crossman died in 1692. His wife in 16—.

(x-1) 5.

MARY, daughter of Joseph and Millicent (Ames) Kingsbury, born September 1, 1637, in Dedham, Mass.; married Thomas Cooper, of Rehoboth; had one child. She died in 1662, and her husband married Elizabeth Rand, in 1663.

(x-1) 6.

ELIZABETH, daughter of Joseph and Millicent (Ames) Kingsbury, born September 14, 1638, in Dedham; married Nathaniel Brewer, of Roxbury. She died June 25, 1662, and left one child, *Elizabeth Brewer,* who was living in 1675.

(x-1) 7.

JOSEPH, son of Joseph and Millicent (Ames) Kingsbury, born February 17, 1640, in Dedham; married, first, Mary ——, about 1664, and had children:

44. JOSEPH, born August 23, 1665; married Mary ——; died October 1, 1687.
45. JOHN, born December 24, 1667, and died before 1695
46. ELIZABETH, born May 14, 1670-1; was the second wife of William Briggs.
47. ELEAZAR, born May 9-12, 1673; married Sarah Manana, April 14, 1696; was a tailor in Wrentham, November 25, 1695; afterward became a preacher. According to Cotton Mather he changed his name to Berry and went to Cape May.
48. HANNAH, born July 26, 1675.
49. MARY, born November 19, 1677.
50. MERCY, born November 19, 1677; married Deacon Richard Briggs in 1706-8.
51. MARAH, born July 19, 1680.

His wife died July 31, 1680, and he married, second, Mary Dornier, September 7, 1681, who died in Wrentham. He died December 16, 1688.

(x-1) 8.

JOHN, son of Joseph and Millicent (Ames) Kingsbury, born August 15, 1643, in Dedham; married Elizabeth, daughter of Thomas Fuller. He died May 30, 1669. They had one child:

52. ELIZABETH, born November 23, 1668; married Joseph Damon, December 12, 1686.

John's widow married Michael Metcalf, September 17, 1672. He died September 1, 1693. She died October 24, 1732.

(x-1) 9.

ELEAZER, (or Eliezer), son of Joseph and Millicent (Ames) Kingsbury, born May 17, 1645, in Dedham; married Esther Judson, daughter of Samuel Judson, of Horton, Bradforddale, County York, England, afterwards of Dedham, October 30, 1676. Freeman at Dedham, May 15, 1690. She died May 6, 1717. He died February 22, 1722.

CHILDREN:

62. MARY, born April 6, 1680; died June 6, 1717.
63. ELEAZER, born May 10, 1683; married in 1704
64. JOSIAH, born ——, 168—; married Susannah Morey, January 16, 1704-5.
65. SAMUEL, born November 4, 1690; married Joanna Guild, May 12, 1712, daughter of —— Guild, town clerk of Walpole, 1724, and deacon of First Church in 1730 (1740).
66. NOAH, born September 16, 1694; married Mehitabel Morey, September 30, 1718, In will of Josiah, April 14, 1739, Susannah is called Hannah.

(x-1) 10.

NATHANIEL, son of Joseph and Millicent (Ames) Kingsbury, born March 25, 1650, in Dedham; married Mary Bacon, daughter of John Bacon and Rebecca Hall, October 14, 1673, in Dedham; was freeman of Massachusetts in 1677, and died October 14, 1694.

CHILDREN:

67. NATHANIEL, born September 14, 1674; married Abigail Baker, December 5, 1695.
68. JAMES, born ——; married Alice ——.
69. TIMOTHY, born October 15, 1680; married Hannah ——.
70. JOHN, born August 17, 1686; married Mary ——, who died 1713.
71. DANIEL, born November 11, 1688; married Elizabeth Stevens, December 29, 1713.
72. MILLICENT, born March 30, 1693.

(x-3) 11.

HENRY, son of Henry and Margaret (Alabaster) Kingsbury, born about 1615, in England, married ——, Susannah ——, who died February 21, 1678. He died in Haverhill, Mass., October 1, 1687 (1677).

CHILDREN:

73. JOHN, born ——; married Elizabeth Dustin.
74. EPHRAIM, born ——; killed at Haverhill, May, 1676, by the Indians.
75. SUSANNAH, born ——; married Joseph Pike.
76. JAMES, born ——, 1654; married Sarah Button, January 6, 1673.
77. JOSEPH, born ——, 1656; married Love Ayer, April 2, 1679.
78. SAMUEL, born ——; married Huldah Corliss, November 5, 1679.
79. THOMAS, born ——; married, first, widow, Deborah Eastman, June 29, 1691; married, second, Sarah Haines, January 19, 1702-3.
80. EUNICE, born ——; married James White, April 16, 1678.

THIRD GENERATION.

THIRD GENERATION.

(x-1-7) 44.

JOSEPH, son of Joseph and Mary (——) Kingsbury, born August 23, 1665, in Dedham, Mass.; married Mary ——, who died July 31, 1680. He died December 16, 1688.

CHILDREN:

83. MIZAH, born ——.
84. JACOB, born ——.
85. JOSEPH, born ——.
86. ELIJAH, born ——; married Lois Leonard, and lived near Boonville, Oneida County N. Y.

(x-1-7) 46.

ELIZABETH, daughter of Joseph and Mary (——) Kingsbury, born ——, 1670; second wife of William Briggs, born November 21, 1663, in Taunton, a cooper. He died April 21, 1725. She died November 27, 1720. His will on record in Taunton Probate Office.

ISSUE:

William Briggs.
Isaac Briggs.
And perhaps others.

(x-1-7) 50.

MERCY, daughter of Joseph and Mary (——) Kingsbury, born November 10, 1677; married Deacon Richard Briggs, Jr., a farmer, living in Taunton, Mass., in that part which he and forty-six of his neighbors begged to have set off "as a presink for the maintenance of a minister, an able orthodox minister." In his will, made just before his death, October 27, 1732, he says: "I give and bequeath to my beloved wife, Mercy Briggs my best Bead and Bead close and furniture there unto belonging, and by Reson that She is not capebull of maintaining of any Bysnes for herselfe, therefore I do not give her any more to be at her disposal, but shall Provide for her as is hereafter mentioned."

ISSUE:

Timothy Briggs (ensign), from whom is descended Mrs. Polly Goodwin, whose five sons and three grandsons were ministers, and all but one, of the Episcopal Church.
George Briggs, father of Rev. Joel Briggs, an efficient Baptist preacher, eighty years ago.
James Briggs (deacon), had a host of Baptist descendants, besides the Rev. James Briggs, of Cummington, Bryant's early pastor. Among his grandchildren were Caroline A. Mason, the poetess, and her sister, Mrs. D. J. Stoddard, of the Ooroomiah mission.
Richard Briggs (deacon), father of Ephraim, who had five ministerial sons and a physician.

(x-1-9) 64.

JOSIAH, son of Eleazer and Esther (Judson) Kingsbury, born about 1685, in Dedham; married January 16, 1704-5, Susannah Morey, of Roxbury, born ——, 27, 1685. He was a "husbandman"; died in 1739.

CHILDREN:

193. JOSIAH, born November 15, 1705.
194. THEODORE, born December 17, 1707.
195. JESSE, born ——, 1709.
196. THOMAS, born ——, 1711.
197. JEMIMA, born ——, 1713.
198 ELIPHALET, born ——, 1715; married Abigail Fuller.
199. CALEB, born ——, 1717.
200. ELIJAH, born ——, 1719.

(x-1-9) **65.**

SAMUEL, son of Eleazer and Esther (Judson) Kingsbury, born November 4, 1690; married May 12, 1712, Joanna Guild, of Wrentham. He was town clerk of Walpole, 1724; deacon First church, Walpole, 1730; and died June 1, 1744.

CHILDREN:

201. ————, born ——; died ——, 1717.
202. ESTHER, born February 23, 1717-8; married Ebenezer Baker.
203. SETH, born May 18, 1720; married Miriam Holbrook.
204. JOANNA, born October 19, 1722; married Joseph Holmes.
205. NATHAN, born ——.
206. MARY, born ——; married Henry Smith.

(x-1-9) **66.**

NOAH, son of Eleazer and Esther (Judson) Kingsbury, born September 16, 1694; married September 30, 1718, Mehitabel Morey, born July 20, 1698; resided in Dedham, Mass., 1733.

CHILDREN:

207 NOAH, born, March 20, 1720.
208. EZEKIEL, born November 14, 1721; married Keziah ——.
209 JOSHUA, born July 30, 1723; married, first, Martha Fisher, January 19, 1748-9; married, second, Hannah Lewis, November 30, 1769.
210. MARY, born April 12, 1725.
211. ABIGAIL, born July 30, 1732.

(x-1-10) **67.**

NATHANIEL, (seargent), son of Nathaniel and Mary (Bacon) Kingsbury, born September 14, 1674; married December 5, 1695, Abigail Baker, born 1674, (she was called Madam), sister of Rev. —— Baker, settled in Sherburne, Mass., 1707-1730. He was "an innholder." He had a deed dated December 12, 1693, commencing, "To all Christian people, &c."; on back equivalent to an acknowledgment, "Joseph Ellice coming on the tract of land that is alienated by this instrument, did give possession to Nathaniel Kingsbury by turf and twig—part for the whole premises." He died January 19, 1724-5. She died November 9, 1764, in her ninetieth year, having "lived about 20 years a single life, 30 years in the married state and about 40 years in that of widowhood. In each of which her behavior was amiable and exemplary."

CHILDREN:

212. ABIGAIL, born January 5, 1696-7; married February 10, 1726, Amos Fisher, born June 2, 1687; was a widow in 1767.

213. NATHANIEL, (deacon), born July 31, 1698; married, first, June 14, 1722, Elizabeth Bullard, daughter of Ensign William and Elizabeth (Avery) Bullard, of Dedham, born November 8, 1699, died December 29, 1751; married, second, July 2, 1762, Hannah Fisher, who died August 19, 1775, aged 76. He was deacon in First church, Dedham, 29 years; died August 20, 1775. Nathaniel had no children, but adopted his nephew, Nathaniel (561), son of Benjamin, of Walpole (219), and to him he left his farm. Will of record, February 6, 1776.
214. JEREMIAH, born March 24, 1701; married Rest ———.
215. EBENEZER, born December 18, 1703; married Abigail ———.
216. MARY, born August 2, 1705; unmarried; died ——, 1786-8.
217. SARAH, born ——, 1711; died December 17, 1730.
218. REBEKAH, born May 27, 1713; married Lieut. Nathaniel Gay, of Walpole, Mass., who died July 26-8, 1776, aged 65. She died at Rehoboth, September 14 1807, aged 95.
219. BENJAMIN, born December 27, 1715; married Jedidah Cooke, ——, 1741.
220. JOSEPH, born January 19, 1718-9; married Phebe Willet, January 3, 1705.

(x-1-10) 68.

JAMES, son of Nathaniel and Mary (Bacon) Kingsbury, born ——, 1678, in Dedham; married Alice ——. One of the children was
221. JONATHAN, born in Needham, ——, 1722; married —— Haxmal.

(x-1-10) 69.

TIMOTHY, son of Nathaniel and Mary (Bacon) Kingsbury, born October 15, 1680; married Hannah ———, of Dedham. He died in 1760. His will, dated March 27, 1757, in his 77th year, proved October 31, 1760.

CHILDREN:

231. TIMOTHY, born ——.
232. MEHITABEL, born ——.
233. RUTH, born ——; married —— Alden.
And perhaps others.

The following, in Needham Chronicle, shows the delightful manner of settling difficulties in ancient days among the inhabitants of Needham:

"March 29 1736. This day we, the following persons Jonathan Townsend, Jeremiah Woodcock, Timothy Kingsbury (69), Eleazer Kingsbury (47), Thomas Metcalf, Josiah Newell, Henry Prat, Benoni Woodward, Zachariah Mills, Samuel Parker, having heard that Captain Robert Cook and Captain Fisher had to say respecting the several matters of difference and dispute between them, they agreed to leave with us and sit down and abide by our advice and determination in the matter, and after some discourse among ourselves we united and concurr'd unanimously in ye following opinion and advice to 'em, viz: We some of ye Brethren of ye chh. here, having heard what Capt Cook and John Fisher Esqr have to say about all past matters of difference between them, do declare it our opinion that every past difficulty and uneasiness be forgiven and passed by them and we advise the said contending brethren to bury all their differences in one common grave of forgetfulness and for the time to come to live and act together as brethren Christians ought to do. This advice they both thanked us for and accepted of. After this we sang Psal: 138. I (Rev. Jonathan Townsend) called for a Tankard of drink, and drank to both the heretofore contending but now reconciled brethren, wishing and praying that ye peace of God which passeth all understanding might keep their hearts and minds thro' Christ Jesus, and that they and all of us, for the time to come, mi't live and act together in love and peace, that the God of love and peace might be with us to which Capt Cook said Amen. I gave the Tankard into Capt Cooks hand, he drank himself and drank to Capt Fisher, we all drank *et sic finitur*, so the matter ended."

(x-1-10) **71.**

DANIEL, (Deacon), son of Nathaniel and Mary (Bacon) Kingsbury, born November 11, 1688, in Dedham, Mass.; married, December 29, 1713, Elizabeth Stevens (or Stephens), of Dedham. He died April 27, 1754, in Wrentham, where he had lived. She died July 12, 1764. He was chosen the first deacon, March 8, 1739, of the First Congregational church, in that part of Wrentham which was called "Western Precinct," and in 1778 was incorporated under the name of Franklin, Mass.

CHILDREN:

244. DANIEL, born March 12, 1715; married, first, Beriah Mann, November 3, 1737; married, second, widow, Abigail Adams, October 19, 1755.
245. STEPHEN, born ——, 1716; married Silence Partridge, ——.
246. ELIZABETH, born ——; married Joshua Partridge, ——.
247. MARY, born ——; married Joseph Harding, ——.

(x-3-11) **73.**

JOHN, son of Henry and Susannah (——) Kingsbury, born ——; married Elizabeth Dustin. He died January 23, 1670-1. His widow survived him and married, December 11, 1672, Peter Green. She died December 20, 1677. The Kingsbury children were:

259. JOHN, born at Rowley, July 28, 1667; married Hannah ——, at Newbury.
260. A daughter.

(x-3-11) **75.**

SUSANNAH, daughter of Henry and Susannah (——) Kingsbury, born ——; married, January 29, 1662, Joseph Pike. She died December 5, 1718.

ISSUE:

Sarah Pike, born October 12, 1666; married Anthony Morse.
Mary Pike, born April 19, 1670.
Joseph Pike, born April 17, 1674; married Anna Smith, who died 1695.
Hannah Pike, born March 24, 1670; married Joseph Ilsley, in 1701.
Thomas Pike, born August 4, 1681; married Sarah Little.
Benjamin Pike, born September 21, ——.
John Pike, born December 28, ——; married Lydia Little.

(x-3-11) **76.**

JAMES, son of Henry and Susannah (——) Kingsbury, born ——, 1654, in Haverhill, Mass.; married, January 6, 1673-4, Sarah Button (or Butler); removed from Haverhill to Plainfield, Conn., about 1693, and was residing in Needham prior to 1706.

CHILDREN:

268. SUSANNAH, born April 18, 1675.
269. SARAH, born August 13, 1677.
270. MARY, born August 18, 1679; married Samuel Cole, of Hartford, January 2, 1693.
271. EPHRAIM, born April 13, 1681; married Phebe ——, about 1701.
272. ABIGAIL, born February 26, 1686; married Eleazar Spaulding, November 14-17, 1712.
273. SAMUEL, born July 18, 1690; married Hannah Kibbee.

(x-3-11) 77.

JOSEPH, son of Henry and Susannah (——) Kingsbury, born ——, 1657; married, April 2-5, 1679, Love Ayer, daughter of Thomas and Elizabeth (Hutchins) Ayer, of Haverhill, who married, April, 1656. He was freeman Spr. October 11, 1862, removed from Haverhill to Norwich, Conn., with wife and sons, Joseph and Nathaniel. He was chairman of the meeting at which the society was organized, in 1716; was chosen one of the first deacons two years later. His descendants are numerous and have done not a little to shape the history of Franklin (West Farms), formerly a part of Norwich. She was born April 15, 1663, and died April 2, 1735. He died April 9, 1741, aged 85.

CHILDREN:

274. JOSEPH, born June 22, 1682; married Ruth Denison, February 5, 1705.
275. NATHANIEL, born August 23, 1684; married Hannah Denison, April ——, 1709.
276. ELIZABETH, born May 10, 1686; died May 24, 1706 (?).
277. MARY, born October 13-19 1687; married Stephen Bingham, December 11, 1712.
278. ELIZABETH, born October 16, 1693; married Samuel Ashley, August 19, 1717. They had one child, John, born at Rowley, ——.
279. SUSANNAH, born September 24, 1695; married Jonathan Ladd, December 28, 1713.

(x-3-11) 78.

SAMUEL, son of Henry and Susannah (——) Kingsbury, born ——; married November 5, 1679, Huldah Corliss (or Curtis). He died September 26, 1698.

CHILDREN:

280. HULDAH, born August 16, 1680; married John Eastman, ——.
281. THOMAS, born October 29, 1681; married Margaret Haines, November 25, 1706.

(x-3-11) 79.

THOMAS, son of Henry and Susannah (——) Kingsbury, born ——; married, first, Deborah (Corliss) Eastman, June 29, 1691, and, second, Sarah Haines (or Hawes), January 19, 1702-3. He was a soldier. On January 2, 1707, the town of Plainfield freely granted 20 acres of land to Thomas K., "providentially cast into Plainfield after a long captivity, having lost all he had by the enemy." He died in Plainfield in 1720.

CHILDREN:

282. THOMAS, born January 30, 1692.
283. MEHITABEL, born June 29, 1696.

Both were killed by the Indians, March 15, 1697

Wife Sarah survived her husband, and married William Corbett, of Lebanon, Conn

FOURTH GENERATION.

FOURTH GENERATION.

(x-1-7-44) **86.**

ELIJAH, son of Joseph and Mary (——) Kingsbury, born ——, married Lois Leonard, removing from Massachusetts to near Boonville, Oneida Co., N. Y., about 1800. He died ——, aged 62. She died ——, aged 92.

CHILDREN:

324. LEONARD, born ——.
325. ELIAS, born ——.
326. ELIJAH, born ——.
327. JOHN, born ——.
328. JESSE, born ——.
329. JEREMIAH, born ——; married ——, 1811, Elizabeth Sutton.
330. EBENEZER, born ——.
331. SOLOMON, born ——.
332. LOIS, born ——; married —— Hall.
333. LUCINA, born ——; married —— Fisk.
334. AMY, born ——; married George Amist, in Missouri. Issue: Three daughters and four sons.

(x-1-9-64) **198.**

ELIPHALET, son of Josiah and Susannah (Morey) Kingsbury, born February 14, 1750; married Abigail Fuller, ——. He died in Needham ——, 1796.

CHILDREN:

395. ELIPHALET, born ——.
396. ELIJAH, born ——.
397. ABIGAIL, born ——.
398. WILLIAM, born ——.
399. JEMIMA, born ——.
400. SARAH, born ——.
401. EBENEZER, born ——.
402. MARY, born ——.
403. SAMUEL, born ——.
404. RACHEL, born ——.
405. JOEL, born ——.

(x-1-9-65) **203.**

SETH, (Colonel), son of Samuel and Joanna (Guild) Kingsbury, born May 18, 1720, in Dedham; married Miriam Holbrook, born July 16, 1723. They lived in Wrentham where he died, November 25, 1800. She died October 28 (23), 1815.

CHILDREN:

435. ELIZABETH, born February 27, 1743; married —— Harding, who died at Medway, September 1, 1817.
436. SAMUEL, born May 2, 1745; was drowned, August 4, 1767. Lewis H. Kingsbury, cashier of Dedham Bank, is his great grandson.

437. MIRIAM, born March 20, 1747; married Asa Smith. ISSUE: *Rhoda*, married Nathaniel Bird; *Ruth*, married Phineas Allen; ———, married —— Fisher; ———, married —— Morse. She died at Walpole, in 1830.
438. SETH (Lieut.), born December 9, 1749; married, first, Miriam Allen, and second, Rebecca (Pettee) Clapp. No children. He died January 22, 1790.
439. RUTH, born April 2, 1752; married Solomon (560) Kingsbury, of Walpole.
440. SARAH, born October 18, 1754; married Joseph Fales. In Patent Office, Washington, D. C. Had a son. She died June, 1818.
441. ASA, born July 9, 1757; married Eunice Holbrook. He died August 12, 1840. Had a son, *Lawton* (or *Lawson*).
442. JOANNA, born August 27, 1760; married, first, Calvin Gay; second, Rev. George Morey. ISSUE: *Joanna Gay*, born ——, married Josiah Hill; *Rebecca Gay*, born ——, married John A. Gould; *Rev. Ebenezer Gay*, born ——, married Laura Saunders; *Susannah Gay*, born ——, married Henry Plympton. She died November 17, 1848.
443. DANIEL, born March 19, 1763; married, first, Susannah Clapp; second, Miriam Allen.
444 JOSEPH, born November 19, 1766; married ——; resided in Foxboro, Mass., where his descendants are still living—storekeepers, members of the legislature and democratic politicians.

(x-1-9-66) **208**

EZEKIEL, son of Noah and Mehitabel (Morey) Kingsbury, born November 14, 1721; married Keziah ———. He died ——, 1797.

CHILDREN:

485. LYDIA, born August 9, 1753; married Reuben White.
486. ANNA, born December 28, 1755; married Jonathan Bird
487. EZEKIEL, born ——; married Mary ——.
488. NOAH, born May 30, 1758.
489. KATHARINE, born ——; married William Gay.
490. LUCY, born ——; married Christopher Chester.
491. JUDITH, born ——.

(x-1-9-66) **209.**

JOSHUA, son of Noah and Mehitabel (Morey) Kingsbury, born July 30, 1723; married first, Martha Fisher, January 10, 1748-9.

CHILDREN:

492. JOSHUA, born October 17, 1749.
493. FISHER, born January 17, 1752.
494. AARON, born December 13, 1754; died August 15, 1818.
495. MARTHA, born March 13, 1756; died June ——, 1769.
496. MARY, born June 29, 1758; married —— Richards; died September 15, 1796.
497. MOSES, born November 30, 1760; died March 3, 1761.
498. ESTHER, born August 23, 1762.
499. SALLE, born April 5, 1764.
500. MEHITABEL, born January 31, 1766; married —— Ayers; died April 13, 1811.
501. NATHAN, born May 30, 1769.

Married, second, Hannah Lewis, November 30, 1769

CHILDREN:

502. HANNAH, born March 25, 1771; died October 4, 1778.
503. MOSES, born November 4, 1772.
504. DANIEL, born March 25, 1775; died September 25, 1778.
505. RACHEL, born October 16, 1777; baptized March 4, 1780.

(x-1-10-67) **214.**

JEREMIAH, son of Nathaniel and Abigail (Baker) Kingsbury, born March 24, 1701; married Rest ———, and resided in Dedham, where he died, March 13, 1786, aged 85. She died before 1786.

CHILDREN:

536. JEREMIAH, born ——, in Dedham.
537. NATHANIEL, born ——, in Sharon.
538. JAMES, born ——, in Dedham.
539. ABIGAIL, born ——; married Ebenezer Capen; residence, Stoughton.
540. SARAH, born August 17, 1741; married Benjamin Fairbanks; lived in Stoughtonham.

(x-1-10-67) **215.**

EBENEZER, son of Nathaniel and Abigail (Baker) Kingsbury, born December 18, 1703; married Abigail ——; resided in Dedham, where he died September 3, 1775, aged 72. She died November 11, 1767, aged 60.

CHILDREN:

541. ABIGAIL, born March 4, 1730.
542. EBENEZER, born May 31, 1734.
543. SAMUEL,* born December 17, 1736; died December 30, 1778.
544. ENOCH, born December 7, 1738.
545. DAVID, born June 8, 1741; died August 13, 1754.
546. ASA, born October 7, 1743; died September 24, 1754
547. MARY, born October 27, 1746.
548. JOSEPH, born December 6, 1749.

*Rev. Samuel graduated Harvard College 1759, "was a learned scholar and a good divine"; settled at Edgarton, 1761.

(x-1-10-67) **218.**

REBEKAH, daughter of Nathaniel and Abigail (Baker) Kingsbury, born May 27, 1713; married Lieut. Nathaniel Gay; resided in Walpole. He died July 26, 1776, aged 65 She died at Rehoboth, September 14, 1807, aged 95.

(x-1-10-67) **219.**

BENJAMIN, son of Nathaniel and Abigail (Baker) Kingsbury, born December 27, 1715; was a farmer; married, first, Jedidah Cooke, ——, 1741; resided in Walpole in 1740 He died in Dedham, February 20, 1787; buried in Walpole. She died April 24, 1775, aged 62.

CHILDREN:

559. BENJAMIN, born October 30, 1742; married, first, Abigail Sawin, December 1, 1768; second, Lucretia Locke, September 3, 1794.
560. SOLOMON, born November 24, 1745; married, first, Ruth Kingsbury; second, Keziah Merriam.
561. NATHANIEL, born February 6-8, 1749; married, first, Jemima Ellis; second, widow, Sibyl Ellis; third, widow, Lorena Morse.
562. ELIZABETH, born January 6, 1753; was married April 21,(?) 1775, to Rev. Joshua Armsbey (or Armsbury), of Sutton, Mass., by Stephen Metcalf, J. P.

—— Benjamin (219) and Catherine Cheney, of Pomfret, were published in Walpole, but the marriage was solemnized in Pomfret. She proved to be a vixen, tradition says, and caused trouble in the family after Benjamin's death.

(x-1-10-67) **220.**

JOSEPH, son of Nathaniel and Abigail (Baker) Kingsbury, born January 19, 1719; married, January 3, 1765, Phebe Willette, in Dedham; resided in Dedham, where he died August 17, 1775.

CHILDREN:

563. JOSEPH, born April 19, 1768.
564. SARAH, baptized January 27, 1771; died August 14, 1775.
565. GEORGE, baptized August 8, 1773; died August 14, 1775.

Phebe survived her husband, and married, September 18, 1776, Joseph Gay, of Dedham.

(x-1-10-68) **221.**

JONATHAN, son of James and Alice (——) Kingsbury, born ——, 1722, in Needham, Mass.; married ——— Haxmal. He died in 1812.

One of their children was:

566. JONATHAN, born ——; married Jemima Skinner.

(x-1-10-71) **244.**

DANIEL, son of Daniel and Elizabeth (Stevens) Kingsbury, born March 11, 1715; married, first, November 3, 1737, Beriah Mann, born April 25, 1717. She died May 12 1755. He died March 25, 1783, in Franklin, Mass.

CHILDREN:

589. NATHANIEL, born February 18, 1739; married, first, Mehitabel Johnson, April 25, 1765; second, Hannah Ware, March 16, 1769; third, Rebecca Bigelow.
590. LYDIA, born November 19, 1740; married Amos Holbrook, who died March 25, 1777. She died March 3, 1781.
591. DANIEL (deacon), born October 6, 1742.
592. SAMUEL, born February 2 (20), 1744; died January 5, 1757.
593. JOHN, born July 1, 1745; died August 18, 1745.
594. TIMOTHY, born August 5, 1746; resided in Franklin.
595. JAMES, born January 3, 1748; married Mary Walker.
596. JOHN, born March 17, 1749.
597. THEODORE, born February 20, 1752.

Daniel married, second, widow Abigail Adams, October 19, 1755; she died October 22, 1759. He died April 27, 1750.

CHILDREN:

598. } TWINS, born April 27, 175—.
599. } TWINS, born April 27, 175—.
600. } PETER, born October 11, 1759; died October 12, 1759.
601. } BENJAMIN, born October 11, 1759; resided in Brewer, Me.

(x-1-10-71) **245.**

STEPHEN, son of Daniel and Elizabeth (Stevens) Kingsbury, born ——, 1716; married ——, Silence Partridge; resided in Wrentham. He died April 24, 1754, aged 88.

CHILDREN:

602. MOSES, born ——, about 1743; married Thankful ———.
603. AARON, born ——, about 1743.
604. LOIS, born ——, 1745; married —— Metcalf.
605. JOSEPH, born ——, 1747.
606. OLIVE, born ——, 1751.
607. STEPHEN, born ——, 1754.
608. BENJAMIN, born ——.
609. ABIGAIL, born ——.

(x-3-11-73) **259.**

JOHN, son of John and Elizabeth (Dustin) Kingsbury, born in Rowley, Mass., July 28, 1667; married, at Newbury, Hannah ———.

CHILDREN:

621. JOHN, born April 8, 1689, at Newbury; died, infant.
622. JOHN, born October 6, 1690; married Mary Stickney, January 5, 1715
623. HANNAH, baptized April 6, 1700.
624. ELIZABETH, baptized April 6, 1700; probably married Samuel Greenleaf
625. HENRY, born ——; married first, March 14, 1716, Rebecca Kent, daughter of John and Rebecca (Somerby) Kent; second, Elizabeth Greenough, July 29, 1754.
626. JOSEPH, born ——; married Patience Caine, daughter of Samuel Caine, of York, Me

(x-3-11-76) **271.**

EPHRAIM, son of James and Sarah (Button) Kingsbury, born April 13, 1681; married Phebe ———, about 1701.

CHILDREN:

666. EPHRAIM, born October 15, 1702; married Lydia ———.
667. PHEBE, born January 8, 1704; married William Cady, November 11, 1728. ISSUE: *William Cady*, born June 8, 1729; *Jeremiah Cady*, born October 17, 1731.
668. RACHEL, born April 16, 1705; married, November 28, 1752, John Delop, and resided in Plainfield.
669. JOHN, born January 19, 1713; married ——.

(x-3-11-76) **272.**

ABIGAIL, daughter of James and Sarah (Button) Kingsbury; married, November 14 17, 1712, Eleazar Spaulding

ISSUE:

Dorcas Spaulding, born February 8, 1712; married, May 12, 1730, Samuel Kingsbury
Eunice Spaulding, born December 22, 1713; died March 26, 1738.
Anna Spaulding, born May 7, 1717; married, January 10, 1738, Nathaniel Maine.
Hezekiah Spaulding, born June 27, 1719.
Penuel Spaulding, born June 30, 1720; died July 5, 1720.
Eleazar Spaulding, born July 3, 1721.
Timothy Spaulding, born January 14, 1725; died December 15, 1737.
David Spaulding, born ——.

(x-3-11-76) **273.**

SAMUEL, (deacon), son of James and Sarah (Button) Kingsbury, born July 18, 1690; married, November 26, 1714, Hannah Kibbee.

CHILDREN:

675. JAMES, born April 27, 1716.
676. EBENEZER, born February 25, 1718.
677. MARY, born February 29, 1720.
678. ABIGAIL, born March 3, 1722; married, November 13, 1750, John Gold (?)
679. NEHEMIAH, born June 2, 1724
680. SARAH, born August 3, 1726.
681. NATHANIEL, born February 1, 1728.
682. DAVID, born May 29, 1731.
683. OLIVER, born September 2, 1732; married, September 17, 1754, Hannah Corey (Carey).
683½. PATIENCE, born August 25, 1736.

(x-3-11-77) **274.**

JOSEPH, (deacon), son of Joseph and Love (Ayer) Kingsbury, born June 22, 1682, in Haverhill, Mass.; married, February 5, 1705, Ruth Denison, daughter of John, son of John of Ipswich, born 1686-7. Chancellor Walworth calls her "that remarkable Ruth Denison who brought better blood into the family than the Kingsburys had before." They resided in Haverhill, Andover and Norwich (Franklin). He died in Norwich, Conn., December 1, 1757, aged 76. She died May 6, 1779, aged 93.

CHILDREN:

684. EPHRAIM, born January 4, 1706-7; married, July 3, 1728, Martha Smith.
685. HANNAH, born March 6, 1708; married, October 11, 1723, Jacob Hyde.
686. LOVE, born February 23, 1710, at Norwich; married Josiah Backus. She died December 29, 1778. Her fifth son, *Simeon*, married Eunice (or Elizabeth) Waterman.
687. RUTH, born February 24, 1712, in Norwich, Conn.; married, June 23, 1734, Joshua Edgerton. Their fourth child, born August 8, 1748, married Sarah Hyde.
688. JOSEPH, born February 27, 1714; married, March 20, 1738, Deliverance Squire.
689. EBENEZER, born February 11, 1716; married, November 28, 1743, Priscilla Kingsbury (703).
690. ELEAZAR, born February 7, 1718; married, January 20, 1737 (June 20, 1742), Freelove Rust.
691. EUNICE, born ——, 1720; married, February 17, 1740, Jabez Backus.
692. GRACE, born October 14, 1722; died August 18, 1729.
693. DANIEL, born December 14, 1724; married, January 19, 1747, Abigail Barstow.
694. TABITHA, born October 7-17, 1726; married, ——, Zacheus Waldo.
695. IRENE, born March 13, 1729; unmarried.
696. NATHANIEL, born February 7, 1730; married, September 14, 1755, Sarah Hill.

(x-3-11-77) **275.**

NATHANIEL, son of Joseph and Love (Ayer) Kingsbury, born August 23, 1684; married, April ——, 1709, Hannah Denison, of Andover. He was a farmer, residing in Ipswich, Norwich, and removed to Andover, Conn., about 1732. He died September 18, 1763, and she died May 14, 1772. Both buried in Andover.

CHILDREN:

697. JOHN, born April 25, 1710; married, first, Deborah Spaulding; married, second, Abigail Phelps.
698. NATHANIEL, born September 8, 1711; married Sarah Chapman.
699. MARY, born November 5, 1713; married, October 12, 1732, Elijah Hammond.
700. SIMON, born July 25, 1715; married Deliverance (Delia) Cady.
701. JABEZ, born June 21, 1717; married, September 13, 1749, Mary Phelps.
702. HANNAH, born January 23, 1719; married, October 10, 1738, John Chapman.
703. PRISCILLA, born March 22, 1720; married, November 28, 1743, her cousin, Ebenezer Kingsbury (689). See his record.
704. JOSEPH, born March 27, 1721; married Mary Loomis.
705. DENISON, born June 7, 1723; married Lydia Jones.
706. LEMUEL, born August 23, 1725; married, first, Elizabeth Loomis, and, second, Dorothy Roberts.
707. JEREMIAH, born December 2, 1726; died in infancy.
708. SARAH, born January 13, 1728; married Theophilus Baldwin.
709. PHINEAS, born May 9, 1730-1; married Hannah Hutchinson, of Bolton.
710. RUTH, born May ——, 1737; died May 24, 1752.

A deed of 150 acres of land in Hampton bears date, December 3, 1731, from Nathaniel Kingsbury, of Windham, to Thomas Stedman, of Brookline, Suffolk County, Mass.

(x-3-11-77) **277.**

MARY, daughter of Joseph and Love (Ayer) Kingsbury, born October 13-19, 1687; married, December 11, 1712, Stephen, son of Deacon Thomas Bingham, was born in Windham, April 3, 1699. They had no children. She died December 6, 1714. Her husband married, November 30, 1715, Rebeckah Bishop, of Lebanon. She died December 8 1764. He died March 23, 1770, in Andover parish, Hebron, Conn.

ISSUE:

Elizur Bingham, born July 13, 1716; died infant.
Eleazar Bingham, born July 13, 1718.
Rebeckah Bingham, born November 18, 1720; died infant.

(x-3-11-77) **279.**

SUSANNAH, daughter of Joseph and Love (Ayer) Kingsbury, born September 24, 1695; married, December 13-28, 1718, Jonathan Ladd.

ISSUE:

Ezekiel Ladd, born January 31, 1715; married Hannah Bigelow, November 13, 1740
Elizabeth Ladd, born March 14, 1716.
Jonathan Ladd, born March 5, 1718; married Anna Tyler.
Mary Ladd, born February 6, 1720.
Susannah Ladd, born February 17, 1722.
Ephraim Ladd, born January 30, 1725.
Abigail Ladd, born March 26, 1728.
Zuriah Ladd, born March 30, 1730.
Jesse Ladd, born (March?) 10, 1732.
Samuel Ladd, born March 29, 1734; died December 24, 1736.

Children of Ezekiel Ladd were:

Lucy, born May 1, 1741.
Samuel, born June 7, 1742.
Ruth, born January 12, 1744; died September 3, 1766.
Hannah, born September 6, 1745.
Daniel, born April 9, 1747.
Ephraim, born May 11, 1749.
Elizabeth, born April 28, 1751.
Elisha, born March 7, 1753; died December 26, 1841, at Willimantic.
Ezekiel, born May 1, 1755.
David, born July 27, 1757
Lydia, born July 3, 1761.
Eunice, born March 13, 1764.

Children of Jonathan Ladd were:

Anna, born August 27, 1752.
Eliab, born August 21, 1754.
Abijah, born February 27, 1756.
John, born April 3, 1758.
Sarah, born April 27, 1760.
Jonathan, born June 15, 1762; died August 21, 1762.
Anna, born June 15, 1762; died August 21, 1762.
Jonathan, born March 20, 1764.
Ruth, born March 30, 1767.

(x-3-11-78) **281.**

THOMAS, son of Samuel and Huldah (Corliss) Kingsbury, born October 29, 1681; married, November 25, 1706, Margaret Haines, born March 16, 1686. He died November 13, 1767. [Note Hydes g. s. record, April 20, 1751.]

CHILDREN:

733. SAMUEL, born ——, 1707; married, May 12, 1730, Dorcas Spaulding.
734. SARAH, born ——, 1709.
735. JONATHAN, born ——, 1712; married, first, Abigail Holt; second, Hannah Clark, third, Sarah Bullard.
736. ELIZABETH, born ——, 1714; married, September 26, 1734, Jonathan Hai(y)nes.
737. THOMAS, born ——, 1717.

Here lies ye body
of Mr Thomas
Kingsbury ye
Husband of Mrs
Margret Kingsb
ury who died
April ye 20th
1751 in ye 70th
year of his Age

Here Lies ye Bo
dy of Mrs. Mar
gret Kingsbury
ye wife of Mr
Thomas Kingsbury
Late Deaceased
who Departed
this life Februrary
ye 10th AD 1753
in ye 71st
year of her
Age

FIFTH GENERATION.

FIFTH GENERATION.

(x-1-7-44-86) **329.**

JEREMIAH, son of Elijah and Lois (Leonard) Kingsbury, born ——, married, ——, 1811 Elizabeth Sutton. He left home when but 14 years of age, worked at night for his board, and went to school for a short time; then carried the mail until he had earned forty dollars; and then commenced peddling tinware. Went to North Carolina, became a merchant in Randolph County, and with his sister emigrated to Missouri in ——.

CHILDREN:

800. HORACE, born ——, in North Carolina.
801. NOAH, born ——, in North Carolina.
802. ———, born ——, in Missouri.
803. ———, born ——, in Missouri.
804. ———, born ——, in Missouri.
805. ———, born ——, in Missouri.
806. ———, born ——, in Missouri.
807. ———, born ——, in Missouri.
808. ———, born ——, in Missouri.
809. ———, born ——, in Missouri.
810. ———, born ——, in Missouri.

(x-1-9-65-203) **439.**

RUTH daughter of Col. Seth and Miriam (Holbrook) Kingsbury, born April 2, 1752; married Solomon (560), son of Benjamin and Jedidah (Cooke) Kingsbury, born November 24, 1745. They lived in Walpole. She died January 22, 1791.

CHILDREN:

892. SOLOMON, born March 28, 1771; married Rebecca Smith, of Dedham, about 1799.
893. IRENE, born November 28, 1772; married Pelatiah Fisher, of Franklin; was called "the old squire," and was born with one hand cut off at the wrist. They had no children, but Mrs. Fisher adopted a girl, Irene Fisher, born at Franklin, June 5, 1804, who married a Norcross and inherited her property. She died September 30, 1843.
894. SILAS, born January 29, 1776; died in infancy.
895. SAMUEL, born May 28, 1778; married Rachel ———. He died September, 1846.
896. CYNTHIA, born February 3, 1781; married Levi Clapp, a storekeeper. She died June, 1856. No children.
897. CATHERINE, born October 20, 1783; married Marsa Bassett.
898. BENJAMIN, born February 24, 1787; married, first, Martha, daughter of Joseph Starr; married, second, widow of Thomas Flagnor, daughter of Jonathan Derby Robbins and Mary Robbins. He removed to Portland, Maine. Was a lawyer, member of the legislature, judge and mayor of the city. He lost most of his property, and when 70 years of age (1857) removed to Belfast, Maine.

(x-1-9-65-203) **443.**

DANIEL, (Squire), son of Col. Seth and Miriam (Holbrook) Kingsbury, born March 10, 1763; married, first, Susannah Clapp, no children; married, second Miriam Allen, about 1793. He died July 8, 1837.

CHILDREN:

920. FISHER, born December 8, 1794; a lawyer; unmarried; died September 26, 1859.
921. SUSANNAH, born January 16, 1797; unmarried.
922. RACHEL, born June 5, 1800; married S. H. Thompson. She died March 10, 1861.
923. ADELINE, born July 10, 1802; married Ellis Clapp.
924. DANIEL, born January 7, 1806; a lawyer; unmarried; died November 29, 1830
925. ALMIRA, born April 17, 1807; married William Richardson.
926. MIRIAM, born May 4, 1809; unmarried; died December 26, 1830.
927. ABIGAIL, born August 3-8, 1811; married James R. Fuller.
928. ELIZABETH, born December 4, 1813; married Nich. H. Fairchild (or Fairfield).
929. JOANNA, born April 19, 1816; married John Cooper.

(x-1-9-66-209) **503.**

MOSES, son of Joshua and Hannah (Lewis) Kingsbury, born November 4, 1772; married, ——, Hannah Lewis, his cousin.

CHILDREN:

1200 A. HANNAH, born November 23, 1799; married —— Herring; had six children.
1200 CALVIN, born October 3, 1800; married, ——, 1729, Mary Blake.
1201. DANIEL, born January 25, 1802; died August 30, 1836.
1202. MELZAR, born October 1, 1803; married, ———. They had five daughters. He died July 30, 1871.
1203 JOSHUA L., born January 25, 1805; died September 9, 1859.
1204. DEBORAH, born December 13, 1806.
1205. MARY LYON, born September 3, 1808; married, ———; eight children.
1206. JONATHAN, born February 9, 1810.
1207. MOSES, born June 2, 1811.
1208. GEORGE, born March 15, 1813; died October 5, 1821.
1209. CHARLES, born February 5, 1815; died March 22, 1853.
1210. CAROLINE, born September 12, 1816; died September 28, 1821.
1211. SARAH ANN, born April 30, 1818; died May 6, 1820.
1212. GEORGE, born October 20, 1821; married ———; was a physician; 7 children (2 boys, 5 girls); resided in Boston, 281 Shawmut Avenue; died ——.
1213. HENRY, born May 16, 1823; died October 14, 1847.

(x-1-10-67-219) **559.**

BENJAMIN (Deacon), son of Benjamin and Jedidah Cooke, born October 30, 1742, in Rindge, N. H.; married, first, December 1, 1768, Abigail Sawin, of Walpole, born August 16, 1748; died in Rindge, October 6, 1793.

CHILDREN:

1554 JOSEPH, born October 29, 1769; married, ———, Sullivan, N. H.; lived in Roxbury, N. H., and died October, 1840.
1555. ABIGAIL, born May 8-12, 1774; died August, 1775.
1556. ABIGAIL JACKSON, born August 17, 1777; lived in Sudbury, Vt. She died February 18, 1813, aged 36.
1557. JEDIDAH, born June 20, 1779; unmarried; was a teacher; died in New Orleans (or Milledgville), about 1840; buried in Rindge. Put forth a dictionary, published by Munroe & Francis, Boston; was friend and correspondent of Gallaudet, the celebrated teacher of the deaf and dumb.

1558. NANCY, born October 29, 1781; married Major Charles Wollestonecroft, U. S. A.; died at New Orleans of yellow fever, September, 1817. He had obtained a divorce from wife, daughter of Garrison, in 1809, and a child of former marriage, was by his will left in custody of Nancy, who placed her for education with a Rev. Hall, of New Ipswich, N. H., from whom she was taken by her own mother, which occasioned a proceeding by habeas corpus, before Chancellor Kent, which is reported in Johnson's Chancery Reports, and often quoted as authority where questions of custody of children is involved—"In re Wollestonecroft." She assisted and was largely instrumental in founding the Poydras Female Asylum of New Orleans. Soon after the death of her husband she went to Cuba for a small plantation near Matanzas, and amused herself painting the tropical flowers and shrubs of that island, intending to have the work and accompanying letter-press of description published. But the expense was too great, and the originals, comprised in two large quarto size volumes, besides several unfinished paintings, are in the possession of B. B. Kingsbury, Defiance, Ohio. She died in Matanzas, May 16, 1828.

1559. BENJAMIN, born April 1, 1785; married, ——; died before 1847.

1560. MARY, born March 21 1787; married Levi Tenney, ——. She died May 15, 1853, leaving 10 children.

Deacon Benjamin removed from Walpole to Rindge in 1792; he married, second, September 3, 1794, Lucretia Locks.

CHILDREN:

1561. LUCRETIA (twin), born September 8, 1795; unmarried; died February 25, 1817.

1562. LUCINDA (twin), September 8, 1795; unmarried; died August 12, 1839.

1563. NATHANIEL, born June 28, 1798; married, first, ——, 1827, Catherine Sawin, ob. s. p.; married, second, November 29, 1832, widow Linda (Raymond) Ward, of Rindge, N. H. She died October 15, 1834, leaving one daughter. Married, third, November 3, 1835, Lydia Barnes Patten, widow of Jesse, of Temple, N. H. She died August 10, 1839; one son. Married, fourth, November 11, 1840, Ann Hazen, of Shirley, Mass. Deacon Benjamin was living in Jeffery, 1800 1816; was licensed to preach at age of 70 years, and spent remainder of his life as home missionary. He died June 10, 1827.

Following is a sketch of Lucretia Locke, from "Every Youth's Paper," 189—:

Born a Christian.

"People used to say Lucretia Locke was born a Christian. She was a little girl who lived in the eastern part of Massachusetts before the War of the Rebellion. When she was thirteen years old she applied for admission to the Church. But the good men who were its officers were afraid to receive such a child. Some said she had never passed through the six months' conviction for sin which was necessary. 'No,' said others, 'she was sanctified from her birth.'

"But Lucretia's own belief was, not that she was born a Christian, but that God had given her an unusual experience. She said when she was about three years old some one came into her father's house and said, 'Mrs. Brown has just died.' 'Now, maybe I can see her soul go up,' thought the child, and she rushed out and gazed up at the stars, hoping to catch a glimpse of the angels escorting the newly-freed spirit to the gates of heaven. She failed to see anything unusual, but she said to herself, 'Mrs. Brown was a good woman; her soul has gone to heaven. Little children die sometimes. If I should die would my soul go to heaven?' She uttered a loving little prayer to her Father in heaven, offering herself to Him, to be made a Christian and fit to go to heaven. The sweetest trust and peace filled the dear little heart, and she kept on loving and trusting her Father in heaven for the rest of life, and her life was a long one. She did not die in her youth and 'have a memoir written about her.' No, she lived to be eighty-seven years old, although very precocious, intellectually as well as spiritually. She taught school at the time of her desire to join herself to Christ's people in the Church, and prayed in

her school with her pupils. That worried the good, cautious brethren still more. 'No woman is allowed to pray in public!' they said. But this young girl, by the sweetness and beauty of her life, had a way of making people see whatever *she* did to be right and lovely and of good report. So she was received to the table of the Lord, and was permitted to open her school with prayer.

"'Well,' said they, 'it is Lucretia Locke, and she was born a Christian.' As she grew older her uncommon mental ability and spiritual insight made her the friend and counselor of everybody in trouble or perplexity.

"She taught school for twenty years, and one good old lady used to say 'she trained her pupils for the skies.' She married Rev. Benjamin Kingsbury. In his old age he was unable to preach, and not having laid up his treasure on earth, was very poor. One winter the snow came unusually deep among the New Hampshire hills, where they lived. The yard about their old house was drifted full. They had no fuel. They told nobody but the Lord, who owns the forests. Presently the loud voice of a man was heard calling to his oxen floundering in the snow. Then there came the sound of wood being thrown off at the door. Mrs. Kingsbury opened the door. An irreligious man of the town stood there with a large load of wood.

"'I believe the Lord means this load of wood for you,' he said, 'for I can't get my oxen a step further.'

"The Lord did mean it for her: and though she had many cares and trials, He never forgot her, as she well knew, and at last answered the prayer of her babyhood, and took her to heaven."

(x-1-10-67-219) **560.**

SOLOMON, son of Benjamin and Jedidah (Cooke) Kingsbury, born November 24, 1745; married, first, Ruth, daughter of Col. Seth and Miriam (Holbrook) Kingsbury, by whom he had seven children. [See record of Ruth (439)]. Married, second, Keziah Merriam, born July 25, 1767-8, in Walpole, Mass. She died March 5, 1856, aged 89. He was an orderly sergeant in the Revolution; was also deacon; resided in Walpole, and died there January 2, 1822.

CHILDREN:

1564. RUTH, born August 15, 1792; unmarried; died July 22, 1818.
1565. LUCY, born January 16, 1795; married Apollos Nye.
1566. JOHN, born July 3, 1797; married, first, Catherine Hill, died 1861-2; married, second, Eliza (Brown) Kingsbury, widow of his brother, George W. No children by either wife.
1567. BETSEY, born August 4, 1799; unmarried; died May 15, 1868.
1568. GEORGE WASHINGTON, born September 3, 1801; married Eliza Brown. He was a carpenter and was appointed justice of the peace but refused to accept. Had one son.
1569. HERVEY, born January 17, 1807; unmarried; died June 12, 1833.
1570. CAROLINE, born March 7, 1810; married —— Chenery. She died August 8, 1834; ob. s. p.

(x-1-10-67-219) **561.**

NATHANIEL, son of Benjamin and Jedidah (Cooke) Kingsbury, and adopted son of Nathaniel (213), born February 6-8, 1749; married, first, Jemima Ellis, ———.

CHILDREN:

1576. NATHANIEL, born ——, 1773; married Lucy Ellis; died December, 1804.
1577. BENJAMIN, born ——, 1779; married Sarah Brigham.
1578. REBECCA, born ——; unmarried; died at Dedham, aged 15.

Married, second, widow Sibyl Ellis.

CHILDREN:

1579. ELLIS, born ——; died infant.
1580. ABNER (or Abigail), born ——; died infant.

Married, third, Lore(i)na Morse, ob. s. p.

He was a farmer, justice of the peace and pay master in the Revolutionary Army. Resided in Dedham, and died in Medfield, March 21, 1846.

(x-1-10-67-220) **563.**

JOSEPH, son of Joseph and Phebe (Willett) Kingsbury, born April 19, 1768; married, September 23, 1792, Silence, daughter of Capt. Abe Richards, of Dedham, born May 26, 1771. Removed to Francestown, N. H., in autumn of 1793. They united with the Congregational church in Francestown when he was 60 years old and she was 46 years old. He died January 11, 1847. She died August 1, 1853.

CHILDREN:

1582. GEORGE, born February 1, 1795; married, May 7, 1822, Sally, daughter of Capt. Eleazer Everett.
1583. LEONARD, born January 20, 1797; died October 8, 1868, at the insane asylum, Concord, N. H., in consequence of a fall from the high beam of a barn when 7 years old—felt at all times during his life and grew worse in his advanced years.
1584. HANNAH, born ——; died infant.
1585. HANNAH, born January 25, 1801; married, July 5, 1831, Stephen Whipple.
1586. JOSEPH, born December 29, 1802; married, December 9, 1827, Betsey Everett.
1587. NEWEL, born ——; died infant.
1588. JULITTA, born April 20, 1807; married ——, 1841, Rev. Almon Benson; resided in Center Harbor, N. H.; died January 11, 1843.
1589. JOHN LANGDON, born March 11, 1810; married, ——, Abigail Hyde.
1590. MARK, born ——; died infant.

(x-1-10-68-221) **566.**

JONATHAN, son of James and Alice (——) Kingsbury; born 1744, in Needham, Mass.; married Jemima Skinner, born 1745, daughter of Elemayer Skinner, born, Boston, 1707, and Joanna Bacon, born in Dedham, 1710. He was a surveyor, wheelwright and Revolutionary soldier. Died in 1816.

CHILDREN:

1590 A. JAMES, born October, 1768; married, January 2, 1794, Sarah Cressy (Cresson).
1590 B. MARY, born ——, 1770, in Needham; married John Ward; died 1851.
1590 C. JOHN, born October 5, 1772, in Needham; married, ——, Thankful White.
1590 D. ELSIE, born ——, in Needham; died ——, age 72.
1590 E. SAMUEL, born ——, in Needham.
1590 F. CATHERINE, born ——, in Needham, died ——, age 75.
1590 G. EBENEZER, born ——, in Needham.
1590 H. JONATHAN, born ——; died in army hospital, 1812.
1590 I. HANNAH, born ——, 1778; married —— Farrington; died in Roxbury, January 21, 1873.
1590 J. PATTY, born June 6, 1788; married, ——, Nathan Kingsbury.

James and John settled in Sullivan, N. H., and kept tavern before 1800. They are called "Inn Keepers" in a deed of land, 1796.

(x-1-10-71-244) **589.**

NATHANIEL, son of Daniel and Beriah (Mann) Kingsbury, born February 18, 1739, in Wrentham, Mass; married, first, April 25, 1765, Mehitabel Johnson, who died February 20, 1768, by whom he had:

1598. ABIGAIL, born March 6, 1766; married Stephen White; died July 17, 1836.

Married, second, March 16, 1769, by Rev. Jesse Bean, of Wrentham, Hannah Ware (or Moore). She died September 25, 1785.

CHILDREN (all born in Keene, N. H.):

1599. JERUSHA, born October 29, 1769; married Japhet Fisher; died March, 1845.
1600. NATHAN, born December 10, 1771; married, January 15, 1800, Dorcas Thompson, of Chester, Vt.; died November 5, 1843.
1601. HANNAH, born November 16, 1773; married Rev. Rufus Clark, August 17, 1805.
1602. ABIAL, born August 24, 1775; married Luke Sturtevant; died September 19, 1839.
1603. ABIJAH, born March 5, 1778; married, ——, 1803, Abigail Wilder.
1604. CHLOE, born May 12, 1780; married, January 13, 1803, Seth Sumner; died March 14, 1866.

Married, third, January 20, 1791, by B. Brigham, of Fitzwilliam, Rebecca Bigelow, of Walpole, born October 14, 1760, who died March 16, 1824.

CHILDREN:

1605. NATHANIEL (Deacon), born August 20, 1791; married, March, 1818, Sally Hosley of Jamaica, Vt. He was a carder and clothier. Lived and died in Chicopee, Mass., August 27, 1848.
1606. SAMUEL (Captain), born January 24, 1794; married, January 1, 1817, Sally Wilson. He died October 10, 1863. She died October 18, 1863. No children.
1607. CYRUS, born January 12, 1798; married, first, November 24, 1825, Rachel Olcott; married, second, Olive Willey. He died June 30, 1863.

Nathaniel (589) removed from Dedham to Wrentham, then to Keene, N. H. He died January 26, 1803.

(x-1-10-71-244) **591.**

DANIEL (Deacon), son of Daniel and Beriah (Mann) Kingsbury, born October 6, 1742; married Nancy Thurston, ——. Was a farmer; settled in Keene, N. H., in 1759. His farm was three miles from town on a high hill in sight of the village, and is now owned by Cheshire County as the Poor Farm. Was member of the Provincial Congress, N. H. 1775-6, and after the adoption of the State Constitution was a member of the State Legislature twenty-one consecutive years. Member of "Committee of Safety" April 12, 1776. He died in June, 1825. She died ——.

CHILDREN:

1618. DANIEL, born September 23, 1767; married ———. Was a merchant in Plainfield, N. H. They had a daughter, who married a Tyler, and lived in Lebanon.
1619. CYNTHIA, born June 27, 1769; married —— Griswold; lived in Vermont.
1620. JOEL, born March 14, 1772; married, October 9, 1801, Olive Adams of Jaffrey.
1621. ASA, born August 12, 1774.
1622. DAVID, born August 18, 1776, in Keene, N. H.; married Delina Bowen, of Cheshire Mass.
1623. MOLLY, born March 24, 1778; died ——.
1624. THEODORE, born September 28, 1780; died ——.

1625. DARIUS, born November 22, 1782; married, —— Esther Mather, of New Hartford, Conn.

1626. BETSY, born September 27, 1784.

1627. LUCRETIA, born August 28, 1787; married Charles Flanders, a lawyer of Plainfield, N. H., born 1788; grad. H. C. 1808. He died ——, 1860. She died ——
ISSUE: *Henry Flanders*, born ——; is author of "Lives of Chief Justices of U. S."; *William Flanders*, born ——; dry goods merchant in Boston; *George Flanders* born ——; lawyer in N. Y. City; ——*Flanders*, born ——; married Dr. Stephens of Newton, Mass. There were perhaps other children.

1628. ABIGAIL (or Nabby), born September 13, 1790; unmarried; invalid many years; died about 1825.

1629. MARY, born August 13, 1793; married Hon. Elijah Blaisdell, of Lebanon, N. H. She died September 16, 1863.

(x-1-10-71-244) **595.**

JAMES, son of Daniel and Beriah (Mann) Kingsbury, born January 3, 1748; married Mary Walker, of Upton; was a grad. B. U., 1832. He died May 18, 1821. She died ——. They had one child:

1640. SAMUEL, born May 18, 1798; married, ——, Mary Babcock.

(x-1-10-71-245) **602.**

MOSES, son of Stephen and Silence (Partridge) Kingsbury, born ——, 1743; married, ——, Thankful ———. He died ——, 1771. His wife survived him.

CHILDREN:

1650. CYRUS, born ——; married, ——, Annie E. Tanter.

1651. MOSES, born ——.

1652. MATILDA, born ——.

(x-3-11-73-259) **622.**

JOHN, son of John and Hannah (——) Kingsbury, born October 10, 1690; married, January 5, 1715-6, Mary Stickney. They resided in York, Me. He died March 2, 1723.

CHILDREN:

1803. MARY, born December 6, 1716, in York, Me.

1804. HANNAH, born July 19, 1719, in York, Me.

1805. SARAH, born December 8, 1720, in York, Maine; married, January 17, 1740, Benjamin Donnelle, of Francestown, N. H.

(x-3-11-73-259) **625.**

HENRY, son of John and Hannah (——) Kingsbury, born at Newbury; married, first, March 14, 1716, Rebecca, daughter of John and Rebecca (Somerby) Kent; married, second, July 29, 1754, Elizabeth Greenough. He died November 7, 1754.

CHILDREN (by first wife):

1833. JOHN, born February 3, 1717, in Newbury; married, June 5, 1739, Patience Tappan.

1834. BENJAMIN, born ——, 1728; lived in Coos, N. H.

(x-3-11-73-259) **626.**

JOSEPH, son of John and Hannah (——) Kingsbury, born in Newbury, ——; married, about 1720, Patience, daughter of Samuel Caine; resided in York, Maine, where he died in 1762.

CHILDREN:

1835. TABITHA, born June 19, 1722, in York, Maine.
1836. JOHN, born December 26, 1724; married, April 22, 1750, Sarah Carlisle.
1837. HEPZIBAH, born October 4, 1727; married, ——, Joshua Linscot.
1838. ELIZABETH, born February 13, 1729; married, ——, James Jenkins.
1839. JOSEPH, born December 7, 1732.
1840. SAMUEL, born April 9, 1735.
1841. HANNAH, born July 9, 1737; married, December 10, 1761, Samuel Paul; residence, York, Maine.
1842. LUCY, born November 13, 1739.
1843. MARY, born April 13, 1742; died February 7, 1743.
1844. ELIPHALET, born February 6, 1745.
1845. MARY, born ——; was living in 1762.

(x-3-11-76-271) **666.**

EPHRAIM, son of Ephraim and Phebe (——) Kingsbury; born October 15, 1702; married, Phebe ———.

CHILDREN:

1955. ASA, born March 29, 1722; married, ———, Elizabeth Pierce.
1956. RUTH, born January 15, 1724; married, July 9, 1744, Edward Spalding. ISSUE: *Azariah Spalding*, born April 17, 1745; *Sarah Spalding*, born April 17, 1748.
1957. JEREMIAH, born February 4, 1729.
1958. JEDUTHAN, born ——, 1743, in Plainfield, Conn. His mother appointed his guardian in 1752. Married, first, Susannah Woodward, November 14, 1764; married, second, Mary Curtis, ———; married, third, —— Greenleaf, ———.
1959. PHEBE (twin), born March 29, 1751.
1960. RACHEL (twin), March 29, 1751.
1961. LYDIA, born April 7, 1756.

(x-3-11-76-271) **669.**

JOHN, son of Ephraim and Phebe (——) Kingsbury, born January 19, 1713; married, ———, 173—, ———

CHILDREN:

1974. STEPHEN, born December 7, 1735, in Norfolk; married, December 10, 1755, Sarah Spalding.
1975. ELIZABETH, born May 15, 1737; married, ———, Elisha Baker, of Canaan, Conn.
1976. JACOB, born February 26, 1740; died July 16, 1759, at Lake George, Vermont.
1977. LEMUEL, born April 4, 1743; married, ———, Mary Whitney.
1978. ANDREW, born January 12, 1745; unmarried; died at Poultney, Vermont.
1979. WILLARD, born August 26, 1747; married, ———, Hannah Lawrence.
1980. LOIS, born January 15, 1749; died January 14, 1751.

(x-3-11-76-273) **683.**

OLIVER, son of Deacon Samuel and Hannah (Kibbee) Kingsbury, born September 2, 1732; married, September 17, 1754, Hannah Corey (or Carey). He died in 1760, returning from the campaign.

CHILDREN:

2048. OLIVER, born August 28, 1755.
2049. SAMUEL, born May 10, 1758.
2050. JOSEPH, born August 5, 1760.

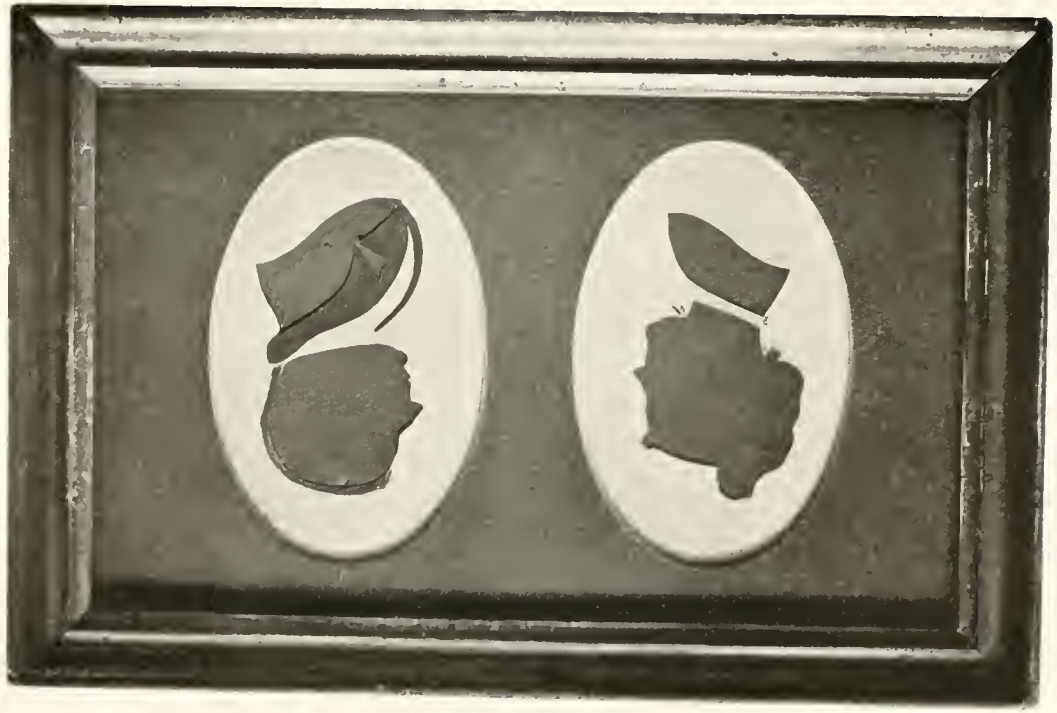

(x-3-11-77-274) 684.

EPHRAIM, son of Deacon Joseph and Ruth (Denison) Kingsbury, born January 4, 1706/7, married, July 3, 1728, Martha Smith.

CHILDREN:

2061. ASA, born April 7, 1729; married, May 12, 1756, Sarah Huntington.
2062. ABSALOM, born February 13, 1730; married, first, Rebecca Rust; married, second, widow Abigail Wilson.
2063. MARTHA, born August 16-18, 1733.
2064. OBADIAH (Dr.), born August 2, 1735; married, ———.
2065. IRENE, born December 15, 1737; married, ———, 175—, Amos Avery.
2066. EPHRAIM, born March 13, 1740; married, April 13, 1758, Phebe French.
2067. TABITHA, born October 15-18, 1742; married, ———, Rust, of Tolland.
2068 and 2070.—Void.
2069. ANNE (or Anna), born November, 1746; died September 6, 1747.
2071. JOSHUA, born December 26, 1749; died at sea.

(x-3-11-77-274) 685.

HANNAH, daughter of Deacon Joseph and Ruth (Denison) Kingsbury, born March 6, 1708; married, October 11, 1727, Jacob Hyde.

ISSUE:

Jacob Hyde, born August 4, 1730; married, July 5, 1753, Hannah Hazen.
Mary Hyde, born March 24, 1732; married, ———, Peabody Moseley.
Ephraim Hyde, born April 23, 1734; married, ———, Martha Giddings.
Joseph Hyde, born June 1, 1736; married, first, Abigail Abel; second, Juliette Abel.
Hannah Hyde, born December 8, 1738; married, ———, Samuel Ladd.
Ruth Hyde, born January 26, 1740; married, ———, Ezekiel Ladd.
Jonathan Hyde, born January 4, 1742; died October 22, 1743.
Silena Hyde, born April 13, 1744; married, ———, Joseph Ladd.
Rebecca Hyde, born December 11, 1745; married, ———, Lebbeus Armstrong.
Phebe Hyde, born October 7, 1750; unmarried; died January 27, 1771, at Bennington, Vermont.

(x-3-11-77-274) 686.

LOVE, daughter of Deacon Joseph and Ruth (Denison) Kingsbury, born February 23, 1710 in Norwich, Conn.; married Josiah Backus. She died December 20, 1778. Of her children the fifth son was:
Simeon Backus; married Eunice (or Elizabeth) Waterman

(x-3-11-77-274) 687.

RUTH, daughter of Deacon Joseph and Ruth (Denison) Kingsbury, born June 23, 1734, in Norwich, Conn.; married Joshua Edgerton. Her fourth child was:
Eleazer Edgerton, born August 8, 1748; married his cousin, Sarah Hyde.

(x-3-11-77-274) 688.

JOSEPH, son of Deacon and Ruth (Denison) Kingsbury, born February 27, 1714; married, March 20-23, 1738, Deliverance Squire. Resided in Pomfret, Conn., removing to New Hampshire.

CHILDREN:

2100. EBENEZER, born May 5, 1739; married, May 24, 1761, Margaret Panet.
2101. CHLOE, born January 13, 1740; married, May 4, 1760, Ebenezer (or Eleazer) Fitch.
2102. SANDFORD, born April 7, 1743; married January 9, 1766, Elizabeth Fitch.
2103. RUTH, born March 25, 1745.
2104. ABIGAIL, born January 20-30, 1746.
2105. JOSEPH, born February 14, 1748.
2106. DELIVERANCE, born ———; married Joseph Scarborough, of Brooklyn, Conn.

(x-3-11-77-274) **689.**

EBENEZER (Deacon), son of Joseph and Ruth (Denison) Kingsbury, born February 11, 1716, in Norwich, Conn.; married, November 28, 1743, Priscilla Kingsbury (703). Tradition says she wept and prayed, fearing to do wrong in marrying her cousin, but her heart triumphed over her scruples. They resided in North Coventry, Conn. "During the Revolution—time, probably winter of camp at Valley Forge—General Washington came to Hartford to confer with Governor Jonathan Trumbull on the state of the army, they being in great straits—destitute of food and ammunition. The members of the Assembly went home on Saturday, for the Assembly was in session at the time, to collect supplies among their constituents. Ebenezer (689), who was a member of the Assembly, caused the lead weights to be taken from his old clock and run into bullets, substituting bags of sand for the same. Joseph (2111), his son, was sent to collect flour, and himself and sister worked during the entire Sabbath, and night following, to prepare *bullets and biscuits* for the Continental soldiers. On Monday morning Deacon Kingsbury [ ]; these things were immediately sent to the headquarters of the army and distributed to the needy soldiers. Other members did the same, thus furnishing to the army a supply of food and ammunition at a critical period of our history."

"At one time after the Revolution, when age and infirmities began to come on to Deacon Kingsbury, he remarked to Captain Nath Root, when Captain Root was drilling the militia: 'The time was, The time has been, But the day is over.'" He died September 6, 1800, "having, by the will of God, served his generation faithfully." She died June 30, 1805.

CHILDREN:

2107 EBENEZER, born ———, 1744; died, infant.
2108. MARY, born ———, 1746; died, infant.
2109. EBENEZER, born ———, 1749; died, infant
2110. PRISCILLA, born ———, 1751; died, infant.
2111. JOSEPH, born April 7, 1753; married, first, February 21, 1780, Lois Richards Porter; married, second, Sarah Wood, of Scotland, Windham County, Conn.
2112. PRISCILLA, born January 21, 1756; married, November 25, 1785, Eleazer Pomeroy.
2113. MARTHA EDGERTON, born ———, 1758; betrothed to *Nathan Hale*, of South Coventry, Conn., a brave and gallant officer, who was executed as a spy by order of Sir William Howe, in New York, September 22, 1776. He is buried in South Coventry, marked by a monument to which many pilgrimages have been made. In recent years a more pretentious one has been erected in City Hall Square, New York City, where future generations may read his last words: "I only regret that I have but one life to lose for my country." No one will ever know how much of courage was born of his last visit to Martha a few days before his execution, which nerved him to undertake and perform the task successfully, set by General Washington, knowing that his capture by the enemy meant certain death. She died September [April] 14, 1823.

Monument in Cemetery at South Coventry, Conn.,
to
Captain Nathan Hale.
Born 1755, Died 1776.

2114. EBENEZER (Rev.), born August 30, 1762; married, first, Mary Reynolds, of Long Meadows; married, second, Hannah Williston, of West Haven, Conn.
2115. MARY, born November 26, 1764; died, infant.

(x-3-11-77-274) **690.**

ELEAZAR, son of Deacon Joseph and Ruth (Denison) Kingsbury, born February 7 1718; married, June 20, 1742, Freelove Rust. They resided in Tolland, Conn. She died December 15, 1757; he died October 5, 1785, in Tolland.

CHILDREN:

2116. FREELOVE, born April 22, 1743.
2117. ANNE, born May 10, 1745.
2118. SARAH, born February 5, 1746-7.
2119. ELEAZAR, born February 14, 1749-50; married, June 17, 1770, Abigail Hill
2120. ZEBULON, born ———, 1752.
2121. SAMUEL RUST, born February 27, 1754; married Ruth Steele.

(x-3-11-77-274) **691.**

EUNICE, daughter of Deacon Joseph and Ruth (Denison) Kingsbury, born ———, 1720, married, February 17, 1740, Jabez Backus.

ISSUE:

Jabez Backus, born June 23, 1741; married, first, Deborah Fanning, mother of Dr. Azel Backus; married, second, ———.
Joshua Backus, born October 12 1743; married Hannah Calkins; went to Ohio.
Eunice Backus, born March 23, 1745; married James Hyde.
Ruth Backus, born August 16, 1747.
Charles Backus, born November 5, 1749; married, first, ———, 1775, Bethia Hill; married, second Esther (Clark) Lothrop. He grad. Yale, 1769 (an only son, Jabez, member of Yale, died suddenly March 16, 1794, aged 17); degree of D.D., W. C., 1801. He died at Somers, December 30, 1803. A second wife of Jabez had two children: *Oliver Backus*, born June 10 1755; married Ducy Hyde; *Azel Backus*, born May 5, 1759; died September 14, 1759.

(x-3-11-77-274) **693.**

DANIEL, (Capt.), son of Deacon Joseph and Ruth (Denison) Kingsbury, born December 14, 1724; married, January 19, 1747 (Lebanon record, January 7, 1748), Abigail Barstow, served in the Revolutionary Army, on staff of Gen. St. Clair.

CHILDREN:

2129. ABIGAIL, born November 13, 1748; married, ———, Abner Pride.
2130. DANIEL, born August 10, 1750; married, ———, 1778, Martha Adams.
2131. POLLY, born ———, 1752; married, ———, Asa Palmer.
2132. LUCRETIA, born ———; married, ———, Benjamin Seabury.

(x-3-11-77-274) **694.**

TABITHA, daughter of Deacon Joseph and Ruth (Denison) Kingsbury, born October 7 1726, in Norwich, Conn.; married, February 3, 1747 (Lebanon record), Zacheus Waldo

ISSUE:

Cyprian Waldo, born ——; married Hannah Ripley, of Sharon, Conn.
Ruth Waldo, born ——; married Ebenezer Bass, of Scotland, Conn.
John Waldo, born ——; married —— Lyman, of Coventry, Conn.
Eunice Waldo, born ——; married William Rudd, of Scotland, Conn.
Elizabeth Waldo, born ——; married Thaddeus Elmore, of New Canaan, Conn.
Zacheus Waldo, born ——; married Elthea Stevens, of Scotland, Conn.
Joseph Waldo, born ——; married Nancy Bliss, of Berkshire, N. Y.
Tabitha Waldo, born ——; married John Bingham, of Hanover, Conn.
Daniel Waldo, born ——; married Nancy Hanchett, of "Everywhere"; was Chaplain in Congress, 1856.
Ebenezer Waldo, born ——; married Eunice Devotion, of Scotland, Conn.
Ozias Waldo, born ——; married Nancy Ripley, of Cherry Valley.

(x-3-11-77-274) **696**

NATHANIEL, son of Deacon Joseph and Ruth (Denison) Kingsbury, born February 7, 1730, in Norwich, Conn.; married, September 4, 1755, Sarah, daughter of Capt. Jacob Hill, of Cambridge, Mass. Resided at Kingsbury Hill, on inherited land, where he died December 15, 1784.

CHILDREN:

2144. JACOB (Col.), born June 6, 1756; married, ——, Sarah P. Ellis.
2145. SARAH, born August 12, 1758; married as second wife of Benjamin Ellis, M.D.
2146. NATHANIEL, born April 17, 1760; unmarried; died December 8, 1784.
2147. JOHN (Hon.), born December 30, 1761; married, November 6, 1794, Marcia Bronson, of Waterbury.
2148. JOSEPH, born January 5, 1764; unmarried; died December 24, 1783.
2149. CHARLES, born February 7, 1767; died at Yale Coll., June 22, 1789.
2150. TABITHA HILL, born April 2, 1770; died February 1, 1787.
2151. BETHIA, born March 8, 1772; died at Somers, February 24, 1790. Memoir by Dr. Charles Backus.
2152 WILLIAM, born February 10, 1775; died December 26, 1777.

(x-3-11-77-275) **697.**

JOHN, son of Nathaniel and Hannah (Denison) Kingsbury, of Andover, Conn., born April 25, 1710; married, first, August 17, 1730, Deborah Spaulding, born 1706, and died at Bolton, March 12, 1744. He was a farmer

CHILDREN (by first wife):

2153. IRENE, born July 24, 1731; died, infant.
2154 EUNICE, born February 17, 1733; married, ——, John Marshall.
2155. LYDIA, born June 10, 1737.
2156. JOHN, born September 28, 1740. Capt. Indp. Comp., North Carolina Artillery July 10, 1777, taken prisoner at Charleston, May, 1780. Officer of the Continetal Army.
2157. URIAH, born August 7, 1743; died June 1, 1744.

Married, second, August 13, 1746, Abigail Phelps.

CHILDREN (by second wife):

2158. JOSEPH, born May 26, 1747; died June 11, 1747.
2159. DANIEL, born September 20-24, 1749.
2160. ABIGAIL, born January 19, 1752.

(x-3-11-77 275) 698.

NATHANIEL, son of Nathaniel and Hannah (Denison) Kingsbury, born September 8, 1711, married, ———, Sarah Chapman, of Tolland, Conn. He was a farmer.

CHILDREN:

2161. NATHANIEL, born ———; married Sarah Dorchester, of Tolland.
2162. JABEZ, born March 10, 1756; married Anne Hatch.
2163. RUTH, born October 7, 1750. [Date right; number wrong.]
2164. SAMUEL, born February 2, 1763; married, ——— , Mary Benton.
2165. SARAH, born ———; married Ichabod Hinkley, U. S. A.
——— ———, born ———; died, infant.
——— ———, born ———; died, infant.
——— ———, born ———; died, infant.

(x-3-11-77-275) 699.

MARY, daughter of Nathaniel and Hannah (Denison) Kingsbury, born November 5, 1713, married, October 12, 1732, by the Rev. Thomas White, of Bolton, Elijah Hammond

ISSUE:

Nathaniel Hammond, born September 10, 1733; married Dorothy Tucker, of Bolton
Hannah Hammond, born April —, 1736; married, September 13, 1762, Joseph Tucker, of Bolton.
Priscilla Hammond, baptized August 18, 1741; married Capt. Jonathan Birge.
Elijah Hammond, born August 10, 1753.

Nathaniel had (Hammond) children Jason, Candace, Elizabeth, Lemuel, Eli, Mary, Allen, Alvin and Calvin (twins), George, Chester, Manton, Dorothy, Nathaniel.

Priscilla had (Birge) children, Isaac, Priscilla, Jonathan, Ruth, Simon, Anna.

(x-3-11-77-275) 700.

SIMON, son of Nathaniel and Hannah (Denison) Kingsbury, born July 25, 1715; married Deliverance, or Delia, Cady. He was a farmer. They resided at Ellington, formerly East Windsor, Conn., where he died in 1796, aged 81.

CHILDREN:

2170. ELIZABETH, born November 14, 1740; unmarried; died before 1798.
2171. DELIVERANCE, born November 18, 1742; married, ———, Thomas Terrell
2172. SIMON, born April 4, 1745; married, ———, —— Cross.
2173. LUCY, born ———; unmarried; died in East Windsor.
2174. HANNAH, born March 26, 1747; married, July 16, 1770, Amos Cady.
2175. JOSEPH, born ———, 1756; married widow Roxanna Wadsworth
2176. ELIJAH, born ———; died, infant.
2177. LOUISA, born ———; died before 1798.
2178. DOLLY, or SARAH, born ———; married, ———, Hale.

Mrs. Hale says there was an Esther [letter 1886] She may have counted Amos Cady's second wife, Esther Edwards, as a sister.

(x-3-11-77-275) 701.

JABEZ, son of Nathaniel and Hannah (Denison) Kingsbury, born June 21, 1717; married, September 3-13, 1749, Mary Phelps. He died October 10-18, 1769. She died April 10, 1809, aged 90.

CHILDREN:

2179. NATHANIEL, born October 4, 1751; married, ———, Asenath Daggett.
2180. RUTH, born May 27, 1753; married, ———, David Patten. They had one son, Pliny (Patten), of Virginia.
2181. JOSEPH, born February 23, 1755; married, April 10, 1783-4, Ruth Benton.
2182. JEREMIAH, born March 5, 1757; died December 10, 1761.
2183. JABEZ, born May 20, 1758; died, probably in North Carolina, en route to Tennessee, 1788-9.
2184. MARY, born October 20-26, 1760; married, ———, John Townsend, of Cazenovia, Westmoreland County, N. Y.
2185. AMELIA, born January 15, 1764; married, ———, Silas (or Cyrus) Crowell. She died in ———, 1850, aged 86.
2186. ANNE, born April 20, 1766; married, first, Daniel Roberts; married, second, ———, Andrew, of Middleboro.

(x-3-11-77-275) **702.**

HANNAH, daughter of Nathaniel and Hannah (Denison) Kingsbury, born January 23, 1719; married, by the Rev. Thomas White, of Bolton, October 10, 1738, John Chapman. They resided in Bolton.

ISSUE:

Lemuel Chapman, baptized March 29, 1741.
Eunice Chapman, ——— June ——, 1742.
Jeremiah Chapman, baptized September 4, 1743.
Phineas Chapman, baptized September 20, 1747.
Mary Chapman, baptized July 10, 1750.
Hannah Chapman, baptized April 2, 1753.
Lois Chapman, baptized January 28, 1756.

(x-3-11-77-275) **703.**

PRISCILLA, daughter of Nathaniel and Hannah (Denison) Kingsbury, born March 22, 1720; married, November 28, 1743, her cousin, Ebenezer Kingsbury (689); see his record.

(x-3-11-77-275) **704.**

JOSEPH (Deacon), son of Nathaniel and Hannah (Denison) Kingsbury, born March 27, 1721; married, March 5, 1745, Mary Loomis, of Andover. They removed from Tolland to Enfield, Conn., April 7, 1754. He was a farmer. She was born July 17, 1726; died December 1, 1800, aged 74. He died June 8, 1806, aged 85.

CHILDREN:

2194. PRUDENCE, born January 11, 1746; married, ———, Capt. Allen Stillman.
2195. LEMUEL, born November 12, 1752; married, December 23, 1773, Alice Terry. Beside these they adopted Dolly and Betsey, daughters of Lemuel (706).

The tombstone inscription of Deacon Joseph reads:

Sacred to the Memory
of
DEACON JOSEPH KINGSBURY,
who died
June 8, 1806,
Aged 85 years, 2 months.
Here lies a man, no one prized religion more,
The same our Fathers brought from Europe's shore.
A strict supporter of the good old ways
Of Puritans, in their most early days.

(x-3-11-77-275) **705.**

DENISON, son of Nathaniel and Hannah (Denison) Kingsbury, born June 7, 1723, married, ———, Lydia Jones, of Andover, Conn. He went to Hebron, Conn., prior to 1751. He was a farmer. He died November 28, 1795. She died December 2, 1808. In an old church yard south of Andover [copied, 1876, by H. B. Cone, descendant of Wealthy Kingsbury (21291)], is the following:

Sacred to the Memory of
MR. DENISON KINGSBURY,
who died November 28, 1795,
in the 73d year of his age.

"Thy force alone, religion, death disarms,
Breaks all his darts and every viper charms;
Softly by the grisly forms appear
No more the horrid object of our fear,
We undismayed his awful power obey,
That guides us through the safe tho'
Gloomy way which leads to life."

In Memory of
MRS. LYDIA, WIFE OF MR. DENISON KINGSBURY,
who departed this life
Dec. 2, 1808, in the 84 years
of her life.

CHILDREN:

2196. SIBYL, born ———; married ———, Eleazar Pomeroy.
2197. LYDIA, born ———; unmarried.
2198. EUNICE, born ———; married, ———, Nathaniel Olmstead, M.D.
2199. HANNAH, born ———; married, ———, Adonijah White.
2200. JERUSHA, born ———; married, first, ———; married, second, Stephen Payne

The inscription on her tombstone in old church yard south of Andover reads:

JERUSHA PAYNE, WIFE OF STEPHEN PAYNE,
daughter of Denison and Lydia Kingsbury.
Died January 11, 1849,
Age, 90 years.

2201. DELIVERANCE, born ———; married, ———, Daniel Burnap; had no children
2202. JOHN, born ———; married, ———, ——— Olmstead, of Hanover, N. H.
2203. SALLY, born ———; married, ———, Deacon Nathaniel Hubbard.
2204. LEMUEL, born ———; married, ———, 1790, Lois Hutchinson.

Lydia Jones, wife of Denison Kingsbury, was daughter of Isaac Jones, a great-great grand daughter of Theophilus Eaton, first Governor of the Colony of New Haven, and a great grand-daughter of his daughter and William Jones, first Deputy-Governor of this Colony of New Haven, whose son was Isaac, whose son was Isaac Jones, first aforesaid. The mother of Deputy-Governor Jones was a Cromwell, and sister of Oliver, Lord Protector. Her mother, Mistress Henry Cromwell, was a Steward, a descendant of Alexander, Lord High Steward of Scotland, through whom by a marriage of his grandson, Walter, to the Princess Marjory, daughter of King Robert Bruce, the royal house of Steward, Stewart, or Stuart and Queen Victoria are descended.

(x-3-11-77-275) **706.**

LEMUEL, son of Nathaniel and Hannah (Denison) Kingsbury, born August 23, 1725; married, first, May 9, 1749, Elizabeth Loomis. She died October 11, 1751, leaving one son; married, second, June 30, 1756, Dorothy Roberts.

CHILDREN:

2205. DOROTHY, born ——; married, ——, Hon. Josiah Allen.
2206. ELIZABETH, born ——; married, ——, first, Elisha Pitkin; married, second, ——, Alden, of Enfield, Conn.

These children were adopted by Joseph and Mary (Loomis) Kingsbury (704). Lemuel had by first wife a son.

2207. LEMUEL, born September 20, 1750, who died October 23, 1753, his mother having died October 11, 1751. Lemuel was a farmer.

(x-3-11-77-275) **708.**

SARAH, daughter of Nathaniel and Hannah (Denison) Kingsbury, born January 13 1728; married, first, Theophilus Baldwin.

ISSUE:

Irene Baldwin, born ——; married, ——, Christopher Bennett, of Westmoreland, N. Y.

Married, second, ——, —— Crocker, M.D.

ISSUE:

Sally Crocker, born ——; married, Simeon Pomeroy, of N. Hampton.
John Crocker, M.D., born in Bolton; died in Cuba.
Mary Crocker, born ——; married Simeon House, of Andover, Conn.
Ruth Crocker, born ——; married Benjamin Prescott, of N. Hampton.
Doddridge Crocker, born ——; resided Charleston, S. C.
Sabina Crocker, born ——; married Elijah Boardman, of Waterford, N. Y.
Clarissa Crocker, born ——.
Lemuel Crocker, born ——.

(x-3-11-77-275) **709.**

PHINEAS, son of Nathaniel and Hannah (Denison) Kingsbury, born May 9, 1730-1; married, January 9, 1755, Hannah Hutchinson, of Lebanon, Conn. He was a farmer, and lived in Bolton, Conn.

CHILDREN:

2216. PHINEAS, born November 14, 1755.
2217. HANNAH, born November 16, 1757.
2218. LEMUEL, born December 7, 1759.

(x-3-11-78-281) **733.**

SAMUEL, son of Thomas and Margaret (Haines) Kingsbury, born 1707; married, May 12, 1730, Dorcas Spalding. Lived in Plainfield, where he died August 21, 1739.

CHILDREN.

2219. THOMAS, born ——.
2220. SARAH, born ——.
2221. EUNICE, born ——; married, January 2, 1755, Josiah Bird.

(x-3-11-78-281) **735.**

JONATHAN, (Capt.), son of Thomas and Margaret (Haines) Kingsbury, born ——, 1712; married, first, December 3, 1736, Abigail Holt, who died March 17, 1749; married, second, January 9, 1751, Hannah Clark, who died May 6, 1760, age, 32; married, third, January 14, 1761, ———. Lived in Needham prior to 1744. He died December 28, 1770.

CHILDREN (by first wife):

2232. ABIGAIL, born March 12, 1742; married, November 13, 1759, John Gold.
2233. JONATHAN, born April 25, 1745; married, first, January 14, 1768, Annie Gear; married, second, June 21, 1775, Lodemia Ransom.

CHILDREN (by second wife):

2234. HANNAH, born December 22, 1751; died November 6, 1754.
2235. DANIEL, born April 14,1753; died October 3, 1753.
2236. HANNAH, born September 29, 1755; married, ———, Joel Greenslit.
2237. ELIZABETH, born March 4, 1757-8; married, ———, Nathaniel Root, of Coventry, Conn., where they lived.
2238. MARY, born April 24, 1760; married, ———, Josiah Brown.

CHILDREN (by third wife):

2239. DANIEL, born November 23, 1761; died August 23, 1767.
2240. EASTER, born April 4, 1764.

In Memory of
Capt jonathon
Kingsbury who
died Dec. 28th 1770
in ye 59 year
of his Age

Here Lies ye Body
of Mrs Hannah Kin
gsbury Wife of Leut
jonathan Kings
bury She died
May ye 6th 1760

Hannah Child
Leut jonathan &
Hannah Kingsbury
She died November
ye 1st 1754 Aged 3 years

Here Lies ye Body
Mrs. Abigal Kin
gsbery ye Wife of
Mr. jonathan Kingsb
ery of Windham.
Who departed this
Life November ye
23rd 1749 in ye
34 year of her
Age.

In Memory of
Daniel Kingsbury
He died Octobr
ye 3rd Aged 6 Mont
hs 1753

Erected
To the
Memory of Mr
jonathan Kingsbury
Who
Departed this life
Sept 25th 1802
In the 58 year of his
Age.

Now shall these mouldering members teach
What each of us should learn
For dust and ashes loudest preach
Man's infinite concern

In memory of Mrs
Anne
Wife of Mr jonathon
Kingsbury Who died
Oct 23 1773 in ye
28 year of her
Age

ERECTED
In memory of
Mrs. Lodema relect of
Mr. jonatha Kingsbury
Who died
March 24th 1814 Aged
62 years

What if the saint must die
And lodge among the tombs
[return
You need not mourn, she shall
When Christ the Saviour comes.

Daniel Kingsbury
Son of Capt. jona
than & Mrs. Sarah
Kingsbury He died
August ye 4th 1767
Aged 5 years

In Memory of
Mercy Kingsbury
Who died May
12th 1774 aged
7 months.

(x-3-11-78-281) **736.**

ELIZABETH, daughter of Thomas and Margaret (Haines) Kingsbury, born ——, 1714; married, September 26, 1734, Jonathan Haines. She died September 17, 1741.

ISSUE:

Thomas Haines, born ———, 1735.
Mary Haines, born ———, 1737.
Elizabeth Haines, born ———, 1740.

SIXTH GENERATION.

SIXTH GENERATION.

(x-1-9-65-203-436) 878.

SAMUEL, born ——; about 1775 married ——; died ——

CHILDREN:

8280. AMHERST, born ——; married, ——; had a son, George W., who lived in Washington, Caswell County, Ills.
8281. CALEB, born ——.
8282. SAMUEL, born ——, 1805; married, first, Emma B. Adams; married, second, Phebe Spaulding.
8283. ROSVIN, born ——; killed by lightning.
8284. LEWIS H., born ——.
8285. MARY, born ——.
8286. A daughter, born ——.
8287. A daughter, born ——.

(x-1-9-65-203-439) 892.

SOLOMON, son of Solomon and Ruth (Kingsbury) Kingsbury, born December 25, 1771, in Walpole, Mass.; married, about 1799, Rebecca Smith, of Dedham, Mass., born December 25, 1771; went to Roxbury, N. H. (Pockersfield prior to 1812), March 6, 1800. He died September 5, 1845.

CHILDREN (all born in Pockersfield):

8420. SETH, born August 14, 1801; married, first, March 21, 1831, Rachel Woodbury; married, second, ——, Lois Brabrook.
8421. ERASTUS, born April 9, 1806; unmarried; died February 12, 1833, in Roxbury.
8422. REBECCA, born May 4, 1808; died June 23, 1810, in Pockersfield.

Solomon was Selectman of Pockersfield six years; was Selectman and Town Clerk of Roxbury several years, also represented the town in General Court two years.

(x-1-9-65-203-439) 895.

SAMUEL, son of Solomon and Ruth (Kingsbury) Kingsbury, born May 28, 1778; married ——, Rachel ——, born about 1810; lived in Moretown, Vermont. He died September ——, 1846. Personal estate inventoried $117.00; expense of administration, $17.25; allowed his widow by Probate Court, $99.75.

CHILDREN:

8450. CATHARINE, born ——; married, first, Patrick Calvey, an Irishman. They had a son, Samuel Calvey, who was in the Civil War, 1861-65; married, second, "Vet" (Sylvester) Butterfield. They had a daughter, Emeline (or Emogine) Butterfield.
8451. DAVID, born ——; married, ——, and went to Michigan. They had a son, David, in the Civil War, 1861-5.

(x-1-9-65-203-439) 897.

CATHERINE, daughter of Solomon and Ruth (Kingsbury) Kingsbury, born October 20, 1783; married, ——, Marsa Bassett, of Keene, N. H., and settled in Eden, Vermont. She died April 1, 1858.

ISSUE:

Samuel Bassett, born ———; music teacher in Oregon.
Hiram Bassett, born ———; resided in Worcester, Mass.
Warren Bassett, twin, born ———; resided in Vermont.
George Bassett, twin, born ———; resided in Vermont.
Catherine Bassett, born ———; married, ———, Martin Fisher, of Walpole, Mass.
Julia Bassett, born ———; unmarried.
Cynthia Bassett, born ———; married, ———, Samuel Kingsbury (8483).

(x-1-0-05-203-439) **898.**

BENJAMIN, son of Solomon and Ruth (Kingsbury) Kingsbury, born February 24, 1787; married, first, April 29, 1810, Martha Starr, born October 18, 1787, daughter of Joseph Starr, of Boston, Mass.; married, second, ———, Frances Robbins, born April 25, 1792, widow of Thomas Flagnor, daughter of Jonathan Derby Robbins and Mary Robbins, of Boston. He was a lawyer in Portland, member of the Legislature, Judge, and Mayor of the city. Lost most of his property. When 70 years old (1857) moved to Belfast, Maine. First wife died June ——, 1854. He died March 20, 1876. Second wife died June 21, 1879.

CHILDREN:

8480. MARTHA, born May ——, 1811; married William Bacon, ob. s. p.; died June 11, 1829.
8481. BENJAMIN, born July 17, 1813; married Susan H. Burnham, sister of "Hen-Fever" Burnham, Liquor Commissioner of Massachusetts. His habeas corpus case reported in 14 Gray, 226.
8482. CATHERINE E., born February 24, 1816; married Thomas Lovatt. She died January 26, 1857. ISSUE: *Benjamin K. Lovatt*, born ———.
8483. SAMUEL, born September 9, 1818; married, first, Cynthia Bassett, daughter of Marsa and Catherine (Kingsbury) Bassett (897); married, second, Cyrene Gurney; married, third, Rachel ———.

(x-1-9-00-209-503) **1200.**

CALVIN, son of Moses and Hannah (Lewis) Kingsbury, born October 3, 1800, in Dedham, Mass.; married, ———, 1829, Mary Blake, born March 1, 1803, of North Wrentham, Mass. He died October 12, 1851, in North Wrentham (now Norfolk).

CHILDREN:

11500. ABIGAIL, born August 22, 1830, at North Wrentham; married, ———, 1848, Lewis G. Miller, at North Wrentham, Mass., and lived in Waltham, Mass. He died about 1876. They had five children, four of whom were living in 1879.
11501. HANNAH, born ———; died before 1841.
11502. CALVIN PHILLIPS, born September 26, 1841, in Boston, Mass.; married, November 28, 1859, Lizzie L. Moores, of Wallingford, Vermont. He is a printer living in St. Joseph, Mo. They have no children.

(x-1-10-67-219-559) **1559.**

BENJAMIN, son of Benjamin and Abigail (Sawin) Kingsbury, born April 1, 1785, in Rindge, N. H.; married, ———, Cynthia Wilder, born September 13, 1789, in Keene, N. H.; died May 11, 1877, in Welshfield, Ohio.

CHILDREN (the four oldest born in Rindge, N. H., and others born in Welshfield, Ohio):

15000. CAROLINE URANIA, born May 1, 1812; married, ———, Chester Nash.
15001. JEDIDAH, born August 17, 1813; married Prentice J. Reed.
15002. PETER WILDER, born March 3, 1815; unmarried; died April 1, 1842.

15093. JOSEPH ADDISON, born February 13, 1818; married, first, ——, married, second, Elizabeth Abell.

15094. BENJAMIN, born February, 14, 1820; married, first, Lucy Ann Pope; married, second, Elipha Robins.

15095. CHARLES W., born April 1, 1822; married, ——, Louisa Cornell. He died in Fairbanks, Iowa.

15096. LOUISA A., born October 3, 1824; married Horace Norton.

15097. HENRY M., born August 7, 1826; married, March 7, 1851, Ann E. Tusten.

15098. MARIA CYNTHIA, born March 19, 1829; married, ——, Jason R. Arter.

15099. ELLIS ABNER, born January 31, 1834; unmarried; wounded in Battle of Fredericksburg, Va., December 13, 1862; died December 15, 1862

(x-1-10-67-219-559) **1560.**

MARY, daughter of Deacon and Abigail (Sawin) Kingsbury, born March 21, 1787, in Newton, Mass.; married, October 15, 1807, in Sudbury, Vermont, Levi Tenney, born February 22, 1781, in Bennington, Vermont, died August 9, 1860, in New Lisbon, N. Y. She died May 7, 1853, in Plainfield, N. Y.

ISSUE:

A daughter, born October 7, 1809, in Sudbury, Vermont.; died October 7, 1809.

Angeline Lorain Tenney, born October 25, 1810, in Sudbury, Vermont; married, November 10, 1836, in Plainfield, Samuel Northrup Castle, born August 12, 1808, in Cazenovia, N. Y. As missionaries of the American Board, they embarked from Boston, Mass., December 14, 1836, for Honolulu, Hawaii, where they arrived April, 1837 Mr. Castle was Financial Agent of the A. B. C. F. M. for many years. She died March 5, 1841, in Honolulu. They had one child: Mary Tenney Castle, born May 9, 1838, married, April 11, 1862, in Hopolulu, Edward Griffin Hitchock, born January 20, 1837, in Lahaina, Maui, H. I., died October 9, 1868, at Kohala, Hawaii. Eight children: (1) A daughter, born July 1, 1863, died July 1, 1863; (2) Harvey Rexford, born August 17, 1864, married, February 18, 1891, Hannah Julia Meyer. Three children: Harvey Rexford, Randolph Howard and William Charles; (3) Mary Rebecca, born June 27, 1866, married, March 23, 1898, Frederick Galen Snow; (4) Harriet Castle, born September 15, 1866, in Hilo, H. I.; (5) Edward Northrup, born June 25, 1870, married April 6, 1900, Clara Louise Fassett. One child: Hildreth Castle; (6) Ellie Tenney, born January 8, 1873, married January 17, 1895, Frank Tallant Smith, died August 31, 1899; (7) Lily, born September 11, 1874, in Hilo, died September 11, 1874; (8) Mabel Winchester, born November 1, 1877, married, December 24, 1897, Bertrand Ferdinand Schoen. One child: Evelyn Henrietta, born April 20, 1899, at Hilo.

Nancy Ann Kingsbury Tenney, born February 1, 1812, in Sudbury, Vermont; died June 11, 1813, in Plainfield, N. Y.

Abigail Jackson Tenney, born October 13, 1813 in Plainfield, N. Y.; died May 4, 1867, in Brooklyn, N. Y.

Horace Tenney, born August 23, 1816, in Plainfield; married, September 5, 1843, in Cazenovia, N. Y., Elizabeth Olive Parmelee; died ——, in Sysacuse, N. Y. Three children: Mary Elizabeth, Harriet Clarinda and Gertrude Maria.

Nancy Kingsbury Tenney, born March 19, 1818, in Plainfield; married, June 13, 1842, in Plainfield, Hiram Austin Matteson. Six children: Angeline Lorina, Emma Aletta, Hiram Cecil, Florence Dora, Alvan Tenney, Effie. Died October 12, 1883, in West Exeter, N. Y.

Mary Tenney, born October 26, 1819, in Plainfield; married, October 13, 1842, in Plainfield, Samuel Northrup Castle (record above) They sailed from Boston, Mass., November 2, 1842, for Honolulu, where they arrived March 17, 1843. They celebrated their golden wedding October 13, 1892, in Honolulu. Mr. Castle died July

14, 1804. Ten children: (1) Samuel, born October 27, 1843, in Honolulu, died October 25, 1843; (2) Charles Alfred, born December 16, 1844, married, January 1, 1870, Claire Eloise Coleman, born January 28, 1847, in Jacksonville, Florida. He died April 30, 1874, in Honolulu. They had Mary Eloise, born October 25, 1870, married, November 28, 1900, Benjamin Lodge Marx, and Hattie Ethelwyn Alfred, born December 21, 1872, in Honolulu; (3) Harriet Angeline, born January 1, 1847, married, June 12, 1876, Charles Carson Coleman, born September 14, 1846, in Jacksonville, Florida. They had children: Charles Alfred Castle, born November 2, 1877, in Papaikou, H. I., died October 18, 1878, and Samuel Northrup Castle, born February 6, 1880, in Honolulu; (4) William Richards, born March 19, 1849, married, October 12, 1875, in Pittsfield, Mass., Ida Beatrice Lowrey, born November 5, 1854, in South Lee, Mass. Children: William Richards, born June 19, 1878, Alfred Lowrey, born March 18, 1884, and Alice Maud Beatrice, born July 30, 1888, all in Honolulu; (5) George Parmelee, born April 29, 1851, married, October 17, 1879, in Papaikou, H. I., Ida Mary Tenney, born June 30, 1856, in Plainfield, N. Y. Children born in Honolulu: Dorothy Mary Howley, born December 28, 1882, and Margaret Tenney, born July 21, 1886; (6) Albert Tyler, born December 5, 1853, in Honolulu, died November 14, 1864; (7) James Bicknell, born November 27, 1855, married, November 2, 1879, in Winchenden, Mass., Julia Matilda White, born June 15, 1849, in Winchenden. Children: Nelson Northrup, born April 14, 1885, in Honolulu, died April 14, 1885, Harold Long, born July 23, 1886, in Honolulu, and Kenneth Kingsbury, born September 18, 1888, in Winchenden, died September 18, 1888; (8) Caroline Dickinson, born March 15, 1858, in Honolulu; (9) Helen Kingsbury, born August 5, 1860, married, October 1, 1891, in Berlin, Germany, George Herbert Mead, born February 27, 1863, in South Hadley, Mass. One child: Henry Castle Albert, born November 30, 1892, in Ann Arbor, Michigan; (10) Henry Northrup, born August 22, 1862, married, first, September 9, 1889, in London, England, Frida Steckner, born May 31, 1869, in Merseburg, Saxony, died July 7, 1890, in Honolulu. One child: Helen Dorothy Frida, born June 10, 1890, drowned January 30, 1895. The mother thrown from a carriage and killed when baby Dorothy was four weeks old; married, second, December 25, 1892, in Honolulu, Mabel Rosamond Wing, born June 19, 1864, in Providence, R. I. One child: Elinor Henry, born November 28, 1894, in Philadelphia, Pa. He and his four-year-old daughter, Dorothy, were lost on the Elbe, January 30, 1895, in the North Sea, off Lowestoft, England.

Harriet Newell Tenney, born June 28, 1821, in Plainfield, N. Y., where she married, January 7, 1852, Alfred Phineas Peck, who died August 19, 1883. Five children: Mary Amenia, Charles Alfred, Frank Rathburn, Levi Tenney, Harriet Louisa.

Levi Tenney, born December 12, 1828, in Plainfield; married, first, December 16, 1849, in Brooklyn, Gertrude Everett Pettite. One child: Edward Griswold. Wife died October 13, 1850; married, second, April 10, 1856, Mrs. Ellen Douglass Green Sherman. One child: George Bartlett. Wife died August 26, 1878; married, third, August 9, 1883, in Cameron, Texas.

Lucien Pomeroy Tenney, born July 9, 1825, in Plainfield; married, first, December 25, 1850, at Edmeston, N. Y., Maria Amanda Berlingham, born May 14, 1831, died October 9, 1851; married, second, February 22, 1854, in Plainfield, Mary Eliza Davies, born December 17, 1835. He died November 6, 1898, in St. Andrew's Bay, Florida. Children: (1) Vernon Lucien, born October 6, 1854, married, September 7, 1893, Lucy Pratt. One child: Vernon Edward; (2) Ida Mary, born June 30, 1856, married, October 17, 1879, George Parmelee Castle. Two children; (3) Edward Davies, born January 26, 1859, married, March 5, 1889, Rose Williams Makee, born April 10, 1864, in Ulupalakua. Two children: Wilhelmina and Vernon Edward.

Alvan Tenney, born March 11, 1828, in Plainfield; married, August 25, 1870, in Oberlin, Ohio, Sarah Eugenia Felton. He died September 12, 1885, in Albany, N. Y. Children: ———, and Alvan. Widow resided, Brooklyn, N. Y.

(x-1-10-67-210-559) **1563.**

DR. NATHANIEL, son of Deacon Benjamin and Lucretia (Locke) Kingsbury, born June 28, 1798; married, first, ———, 1827, Catherine Sawin; second, November 29, 1832, Linda (Raymond) Ward, of Rindge, N. H., widow of Benjamin Ward, second daughter of Capt. Joel Raymond; third, November 3d, 1835, Lydia (Barnes) Patten, of Temple, N. H., widow of Jesse Patten; fourth, November 11, 1840, Ann Hazen, of Shirley, Mass. He was a physician removed from Rindge, N. H., to Temple, N. H. First wife died June 19, 1827; age, 27, ob. s. p.; second wife died October 15, 1834; age, 37. They had one child:

15130. CATHERINE SAWIN, born March 28, 1834; unmarried; resided in Temple. Third wife died August 10, 1839; age, 30. They had one child:

15131. BENJAMIN BARNES, born May 15, 1837, in Temple, N. H.; married, June 20, 1862, Sarah R. Freeman, daughter of Rev. Frederick Freeman, of Sandwich, Mass. Fourth wife died ———, 1862, ob. s. p.

Mr. Stearns says, in his "History of Rindge": "Dr. Nathaniel Kingsbury was born in Rindge, N. H., June 28, 1798. He entered Middlebury College, 1816. The following year he left the institution and entered Harvard College, where he remained two years. After teaching in Georgia and Massachusetts a few years, he attended medical lectures at Hanover and Brunswick, Maine, where he received his degree in 1829. He practiced medicine in Rindge from 1831 to 1834, when he removed to Temple, N. H. Dr. K. represented that town in the Legislature, 1840 and 1841, and was a member of the State Senate, 1846." The following tribute to this eminent physician is from the History of Temple: "Dr. Kingsbury is a man of superior ability, great acquirements and much experience. He is one of the ablest physicians in this section of the country. As a counsellor he has ever been esteemed by those of the profession who can appreciate the higher elements of medicine." He was a classmate of Ralph Waldo Emerson and Charles W. Upham, at Harvard, class of 1821. The latter writes in the Peterboro Transcript, June 12, 1870: "The character of this estimable man and physician demands a more formal notice than has been taken of his recent decease. He received his preparatory education at Shoreham, Vermont. . . . He broke up his connection with college life and went to Cuba, where his sister (Nancy K.) resided. Having passed a year there, he removed to Georgia, teaching a school in that State for two years. Subsequently he taught the Lancaster Academy. Residence in these several places gave him an opportunity to acquire much knowledge, and his correspondence with his friends showed how fully he availed himself of it. His letters from Cuba were very interesting and instructive. His varied early experience terminated on his entrance to the medical profession. He commenced practice at Rindge, removed to Temple in 1834, where he remained, with the exception of a few years at Shirley, Mass, to the end of his life, enjoying the confidence and affection of all. He was four times married. Of his family only a son and daughter survive him. Such men are seldom fully appreciated while they live. Death strips off any personal peculiarities, and leaves *the man*. His death is a *felt* and *public bereavement*. The sick man's friend and skillful adviser has gone. Especially will the poor long remember his prompt and untiring attendance in sickness, for which either no recompense was asked, or a very inadequate one claimed. He was singularly simple and unobtrusive in his habits, and hence less widely known, as a physician, than his skill and learning would otherwise have made him. His is a home fame. In professional life he was a model of unselfishness, courtesy, and uprightness, and by his medical brethren greatly esteemed for these sterling qualities, as well as for sound, practical judgment. He died after a short illness, on the 3d of March, 1870. The general estimate of the community is recorded in the fact that he was selected to represent his town and district in both branches of the New Hampshire Legislature. While in Harvard College he was recognized as a leading mind, and felt to be a marked character. Of an age somewhat in advance of the majority of his classmates, with a powerfully developed frame, and mental and moral traits of corresponding strength, he commanded, as he deserved, the respect of his associates. He gave evidence, in his expressions and deportment, of an uncommon independ

ence of opinion and originality and power of thought, but that was connected with great sensitiveness and delicacy of feeling, and a modest and retiring manner. As a natural consequence, the circle of his intimate acquaintances was limited; but within that circle his manly and noble qualities were truly and deeply appreciated. His fine intellectual endowments were admired, and the warm affection of his nature made him dear to the hearts of his friends. Although traveling with them through but half the course, and almost wholly separated from them for more than fifty years, the members of the class of 1821, who knew him well, ever retained a lively remembrance of his sterling and attaching qualities, and those who survive participate in the profound sensibility of the people of his town and neighborhood in the loss of the good physician, upright man, and honest citizen."

(x-1-10-67-219-560) **1565.**

LUCY, daughter of Solomon and Keziah (Merriam) Kingsbury, born January 16, 1795; married Apollos Nye; resided in Keene, N. H. She died December 5, 1855.

ISSUE:

Washington Nye, born ———; was twice married; had two sons and one daughter. A farmer; represented Roxbury in Legislature of New Hampshire; was a soldier in the Civil War.

Zulina C. Nye, born ———, 1825; married, first, a Dr. Foster; had three sons, one a doctor in Chicago, two students in college in Albion, Mich.; married, second, a Mr. Green; no children.

John Warren Nye, born ———, 1829. A farmer, member city government of Keene, N. H.; has three children: Lucy Addie Caroline, born ———, 1859, a music teacher; Mary B., born ———, 1864; Willie, born ———, 1873.

Irene Nye, born ———, 1832; married David Willard, a farmer, in West Harrisville (Pottersville P. O.), N. H. Children: George and Lizzie I.

Charles Nye, born ———, 1838. A farmer, in Harrisville, N. H.; was a soldier in the Civil War; married a widow, who was sister or sister-in-law of David Willard. One son, Charles, born, 1859.

Adeline Nye, born ———, 1850 (1830); a teacher; went South; died, unmarried, in 1860, aged 30.

(x-1-10-67-219-560) **1568.**

GEORGE WASHINGTON, son of Solomon and Keziah (Merriam) Kingsbury, born September 3, 1801; married, ———, Eliza Brown. They had one son:

15180. GEORGE HERVEY, born ———; married Sarah J. Plympton; resided in Walpole, N. H.

(x-1-10-67-219-561) **1567.**

NATHANIEL, son of Nathaniel and Jemima (Ellis) Kingsbury, born ———, 1773; married, ———, Lucy Ellis. He died ———, 1804.

CHILDREN:

15260. ———, born ———, 1796, in New Hampshire; died, infant.
15261. MARTIN, born 1798; unmarried; died March (or November) 14, 1825.
15262. REBECCA, born February, 1801; married, ———, Samuel Campbell.
15263. NATHANIEL E., born ———, 1804; unmarried; died April ——, 1831.
15264. LUCY, or JEMIMA, born ———; unmarried; died March ——, 1826.

(x-1-10-67-219-561) **1577.**

BENJAMIN, son of Nathaniel and Jemima (Ellis) Kingsbury, born ———, 1776, in Dedham; married, ———, Sarah (or Sally) Brigham, born September 12-20, 1780. He was a merchant; died August 25, 1799, in Grafton, Mass. They had an only son:

15270. BENJAMIN, born March 24, 1799, in Grafton, married, November 16, 1825, Hannah Stone.

Sarah Brigham survived her husband, and married Jeremiah Flagg. She died September 22, 1870.

(x-1-10-67-220-563) **1582.**

GEORGE, son of Joseph and Silence (Richards) Kingsbury, born February 1, 1795, in Francestown, N. H.; married, May 7, 1822, Sally, daughter of Capt. Eleazer Everett, of Francestown, where they resided after marriage. He died October 14, 1860.

CHILDREN:

15320. HARRIET NEWELL, born July 9, 1824; married, September 30, 1852, Rev. Sylvanus Jewett.

15321. GEORGE, born January 8, 1827; married, April 19, 1853, Betsey Ann Hyde.

15322. SARAH, born February 2, 1829; unmarried; a pupil in Mt. Holyoke Seminary; taught in Massachusetts and Illinois; resided in Francestown.

15323. HANNAH FRANCES, born November 17, 1830; died May 2, 1832.

15324. HANNAH CAROLINE, born June 6, 1833; married, October 13, 1853, Halidon F. Blakeslee, of DuQuoin, Ills.

15325. MARK JUSTIN, born November 10, 1837; enlisted, September 5, 1861, in Fourth Ills. Cav.; served three years. Then purser of the steamer "Col. Coles"; was one time postmaster of the Regt., and also for the city of Natchez, Miss. Died April 12, 1865, and buried on Dauphin Island.

(x-1-10-67-220-563) **1585.**

HANNAH, daughter of Joseph and Silence (Richards) Kingsbury, born January 25, 1801, in Francestown, N. H.; married, July 5, 1831, Stephen Whipple, of New Boston, N. H.; resided in Lowell, Mass., and New Boston, N. H. He died January 22, 1869. She died in Chelsea, Mass., December 10, 1876.

ISSUE:

Joseph W. Whipple, born February 11, 1830; married, January 19, 1864, Sarah Adeline Chandler, of New Boston, N. H.; resided in Chelsea.

They had five children:

George Whipple, born March 2, 1866.
Grace Gertrude Whipple, born March 1, 1871; died June 22, 1880.
Joseph Herbert Whipple, born October 21, 1874; died March 18, 1875.
Sarah Josephine Whipple, born October 7, 1877; died March 8, 1878.
Bertha Kingsbury Whipple, born November 2, 1879.

(x-1-10-67-220-563) **1536.**

JOSEPH, son of Joseph and Silence (Richards) Kingsbury, born December 29, 1802, in Francestown, N. H.; married, December 8, 1827, Betsey, daughter of Capt. Eleazar Everett, of Francestown. She died October 18, 1877. He died October 18, 1884.

CHILDREN:

15360. LUCY ABBY, born May 13, 1829; grad. Mt. Holyoke Sem.; married, September 20, 1883, Dr. J. G. Kerr, of Ohio. They sailed for China in November, same year, as missionaries under the Presbyterian Board, reaching Canton, May 13, 1854. She died August 26, 1855. Her husband remains as surgeon in a hospital in Canton.

15361. JOSEPH, born May 15, 1831; died July 2, 1832.

15362. EMILY, born May 14, 1833, in Francestown, N. H.; married, January 25, 1855, Dr. J. S. Donnelle; resided in Francestown, removed from Lowell, Mass.

(x-1-10-67-220-563) **1589.**

JOHN LANGDON, son of Joseph and Silence (Richards) Kingsbury, born March 11, 1810, in Francestown, N. H.; married, ———, 1836, Abigail Hyde, of Francestown. They resided at the old homestead until his death, November 24, 1858. She died October 15, 1880.

CHILDREN:

15390. JULIA ANN, born May 26, 1837; married, Joseph A. Wheeler, a clothier of Lowell, Mass.

15391. CHARLES, born October 15, 1838; died January 11, 1847.

15392. ALICE MARSHALL, born April 20, 1840; married Rev. Henry Marden, missionary to Marash, Turkey; sailed October 17, 1878; died October 17, 1879, at Kerhan, Turkey.

15393. MARY RICHARDS, born May 31, 1844; married, ———, Edward P. Morgan, of New Boston, N. H.

15394 CHARLES LANGDON, born January 10, 1850; married Belle L. Jones, of Spencer, Mass.

15395. EDWARD NEWELL, born Sepetmber 7, 1853; married Clara A. Coffin, of Newton Centre, Mass.

(x-1-10-68-221-566) **1590A.**

JAMES, son of Jonathan and Jemima (Skinner) Kingsbury, born October ——, 1768, in Swansey, N. H.; married, January 2, 1794, Sarah Cressy (or Cresson), born October 4 1772, daughter of Thomas, Jr., and Mary (Hill) Cresson, of Swansey, N. H. Removed to Needham, to New Gilsum, N. H., to edge of Surrey, returning to Needham, where she died, ———, 1845. He died February, 1852.

CHILDREN:

15400A. THOMAS, born ———.

15401A. WILLIAM, born December 9, 1797, in Surrey; married, January, ——, 1819, Temperance Leonard.

15402A. JAMES, born ———.

15403A. LUTHER, born ———.

15404A. DANIEL, born ———.

15405A. LAUREN, born ———.

15406A. SALLY, born ———.

15407A. ELIZA, born ———.

(x-1-10-68-221-566) **1590C.**

JOHN, son of Jonathan and Jemima (Skinner) Kingsbury, born October 5, 1772, in Newton, Mass.; married, ———, Thankful White, born, 1779, daughter of Benjamin and Lois Wright. Removed from New Hampshire to Newton, Mass., where he died February 14, 1861.

CHILDREN:

15400C. MARY, born November 4, 1800, in Newton, Mass.; married John Ward; died June 8, 1871.

15401C. ELIZA, born February 13, 1802; died April 25, 1807.

15402C. JOHN WRIGHT, born June 17, 1803; married, first, Louisa Ward; married, second, Elizabeth Upham.

15403C. WILLIAM, born November 14, 1805; died September 28, 1827.

15404C. BENJAMIN WHITE, born July 13, 1808; married Almira Trowbridge.

15405C. ISAAC, born October 31, 1810; married Mary Ann Homer.

15406C. CHARLES, born May 25, 1813; married, July 25, 1836, Harriet M. Homer.

15407C. GEORGE, born February 23, 1816; died January 7, 1821.

15408C. ANN ELIZABETH, born April 24, 1820; married, ———, Stephen Ellis.

(x-1-10-68-221-566) **1590J.**

PATTY, daughter of Jonathan and Jemima (Skinner) Kingsbury, born June 6, 1788, in Newton (or Needham); married, ———, Nathan Kingsbury ( ), who died in hospital in Charleston, 1812. She died September 23, 1877, in Connecticut.

CHILDREN:

15400J. LYDIA ANN, born February 2, 1808; married John Chipman; resided in Windham Conn. She died January 20, 1877.
15401J. MARY WARD, born March 26, 1810, in Windham; died April 26, 1837.

(x-1-10-71-244-580) **1598.**

ABIGAIL, daughter of Nathaniel and Mehitabel (Johnson) Kingsbury, born March 6, 1766, in Keene, N. H.; married, ———, Stephen White, born May 11, 1761, in Uxbridge, Mass. They resided in Gilsum, N. H., where she died July 17, 1836, age, 70, and he died October 20, 1861.

ISSUE:

Nathan White, born ———.
Ira White, born ———.
Stephen White, born ———.
Luther White, born ———.
Stephen White, born ———.
Alvin White, born ———.
Danford White, born ———.
Sylva White, born ———.
Syrena White, born ———; married J. M. Rawson.
Philadelphia White, born ———; married Benjamin Corey.
Darius White, born ———.

(x-1-10-71 244-589) **1600.**

NATHAN, son of Nathaniel and Hannah (Moore Ware) Kingsbury, born December 19 1771, in Keene, N. H.; married, January 15, 1800, Dorcas Thompson, of Chester, Vermont. He died November 5, 1843.

CHILDREN (all born in Chester, Vermont):

15500. RHODA, born December 18, 1801; died November 4, 1856; age, 55.
15501. IRA, born April 28, 1804; married, September 14, 1820, Eusebia Perry.
15502. CLARISSA, born December 18, 1806; died January 10, 1850; age, 43.
15503. HARRIET, born August 25, 1808; died December, 25, 1825; age, 18.
15504. NATHAN EATON, born February 26, 1813; died May 7, 1835; age, 22.
15505. WILLIAM, born May 10, 1816; married, March 31, 1839, Fanny E. Spring.
15506. ELI PARKER, born September 7, 1818; married, March 10, 1855, Louisa D Melendy.

(x-1-10-71 244 589) **1603.**

ABIJAH, son of Nathaniel and Hannah (Moore Ware) Kingsbury, born March 5, 1778, in Keene, N. H.; married, September (April?) 12, 1803, Abigail, daughter of Deacon Abijah Wilder, born July 3, 1775. He was a manufacturer of boots and shoes; resided in Keene, N. H. She died November 30, 1856; age, 81. He died, in Keene, N. H., October 7, 1860; age, 82.

CHILDREN:

15530. WILLIAM, born June 3, 1804; married Huldah Stone, of Surry; died September 15, 1880. No children.

15531. CHARLES J., born December 21, 1805; married, September 16, Ruby Osgood.

15532 JOSIAH, born November 6, 1807; married, first, Sarah Baker; married, second, Cynthia Baker; married, third, Delilah H. Dickinson; married, fourth, Elvira Taft.

15533. ABIJAH WILDER, born September 13, 1800; married, first, Lovina Locke; second, Rhoda Emeline Wood.

15534. ALBERT, born September 19, 1811; married Ann E. Lyman.

15535. JULIA ANN, born June 22, 1813; married Deacon Isaac Rand.

15536. MARY, born October 9, 1815; married Jonas Parker. Lives in Keene, N. H.

15537. GEORGE, born June 24, 1818; married Lydia W. Briggs.

15538. ABIGAIL MARTHA, born August 12, 1820; married, March 2, 1846, Enoch W. Winchester, of Grand Rapids, Mich., where she lives. No children.

15539. SARAH, born August 8, 1824; married, March 2, 1842, George Rising, one of the pioneers of Ossawatomie, Kansas, 1856. Lives in Keene, N. H. No children.

15540. ELIZABETH, born January 23, 1827; married Deacon George P. Drowne. Lives in Keene, N. H.

Abijah and Abigail lived together over fifty-three years. Of their eleven children the last was born when she was 51 years and 6 months old. He made and carried on the boot and shoe business until age prevented, five of his boys following the same trade. He was the pioneer in introducing religious reading into Cheshire County, being agent from the beginning of the "Boston Recorder," "Youth's Companion" under N. P. Willis, "Wellspring," "American Messenger," "Child's Paper," "Tract Journal," "Child at Home," "Missionary Herald," "Home Missionary," Bible, Tract Society and Sabbath school literature, in which he was succeeded by his youngest son.

(x-1-10-71-244-589) **1607.**

CYRUS, son of Nathaniel and Rebecca (Bigelow) Kingsbury, born January 12, 1799, in Keene, N. H.; married, first, November 24, 1825, Rachel Olcott, of Chesterfield, N. H.; died March 26, 1843; second, March 3, 1846, Olive Willey. They resided in Keene, N. H.

CHILDREN (by first wife):

15570. CYRUS O., born August 7, 1826.

15571. WILLIAM HENRY, born September 7, 1827; married, first, Lucretia Betsey Hastings; second, Minerva Ann Bigelow.

15572. RACHEL P., born March 1, 1829.

15573. GEORGE S., born September 13, 1830.

15574. ALMIRA L., born September 20, 1832.

15575. MARY R., born August 24, 1834.

15576. HARRIETT F., born March 20, 1836.

15577. CHARLES W., born August 14, 1838.

15578. SARAH M., born September 12, 1840; died August 12, 1849.

15579. JOHN S., born July 8, 1842; died March 16, 1843.

(x-1-10-71-244-501) **1620.**

JOEL, son of Deacon Daniel and Nancy (Thurston) Kingsbury, born March 14, 1772; married, October 9, 1801, Olive Adams, of Jaffrey. He was a farmer, surveyor, and selectman for a number of years. She died October 28, 1820. He died May 18, 1821.

CHILDREN:

15700. ADAMS, born December 11, 1802; married, March 7, 1842, Mary Heaton.
15701. JOEL T., born February 1, 1806; died January 14, 1837.
15702. OLIVE A., born October 11, 1808; married Lyman Spear; died April 5, 1861
15703. CHRISTOPHER, born April 11, 1811; died March 25, 1829.
15704. ASA, born April 18, 1814; died August 17, 1815.
15705. MARY, born April 8, 1817.

(x-1-10-71-244-591) **1622.**

DAVID (Dr.), son of Deacon Daniel and Nancy (Thurston) Kingsbury, born August 18, 1776, in Keene, N. H.; married Delina Bowen, daughter of Elijah Bowen, of Cheshire, Mass. He was a physician; moved to Marcellus, N. Y., 1806-7, where he died March 7, 184; She died November 22, 1858.

CHILDREN:

15720. ALFRED, born November 14, 1805; married, ——, Almira Rice.
15721. LUCRETIA, born August 1, 1808; married, ——, Schuyler Moore.
15722. LANSING, born February 16, 1810; married, Frances Montague Southworth.
15723. JANNETTE, born ——, 1811; died November 23, 1817.
15724 LAURA, born November 28, 1813; married Bancroft Taylor; resided in Minneapolis, Minn. She died, 1874. He died July 31, 1875. No children.
15725. DAVID DENMAN, born April 9, 1815; unmarried; went from Marcellus to Marshall, Mich., thence to California, about 1849, became a noted politician and contractor in building public works. He built the first toll-road over the Sierra Nevada. He was the builder of several large bridges, also the projector and builder of the wagon road through the Washoe Mountains, called the Kingsbury Grade. Died February, 1863.
15726. ALMERINE B., born April 15, 1817; married Francis M. Blackmton.
15727. ANN JANNETTE, born ——, 1819; died September 9, 1822
15728. MARY ANGELINE, born October 22, 1824; married, first, H. C. Bunce; second, Hon. Samuel Bennett

(x-1-10-71-244-591) **1625.**

DARIUS, son of Deacon Daniel and Nancy (Thurston) Kingsbury, born November 22, 1782; married Esther Mather, of New Hartford, Conn.; was a school teacher and merchant. He removed from Keene, N. H., settled in Shaghticoke, N. Y., between 1800-1805, as school teacher. Lived successively at Manlius, Onondago Hill, and Waterloo. They both died at Waterloo, between 1820-1824.

CHILDREN:

15750. EDWARD MATHER, born ——, 1808, married, first, Elizabeth Camp; second, Sarah Brown.
15751. FREDERIC AUGUSTUS, born ——, 1810, married, first, Caroline E. Stone; second, Juliet J. Scout.
15752. MARY LUCRETIA, born September 8, 1814, married William Brace.
15753. JANE ANN, born ——, 1816; married —— Cooke; went to Franklington, N. C. Several children. She died September 10, 1880. One son, Hon. C. M. Cooke, resides Louisburg, N. C.

(x-1-10-71-244-595) **1640.**

SAMUEL (Rev.), son of James and Mary (Walker) Kingsbury, born May 18, 1798; married Mary Babcock; resided in Tamworth, N. H.

CHILDREN:

15900. JOSIAH, born ——; died, infant.
15901. WILLIAM HENRY (Rev.), born ——; ordained in Corinth, Vermont, January 5, 1859.
15902. JAMES M., born ——.
15903. MARY S., born ——.
15904. JOSIAH W., born ——.
15905. HARLAN PAGE, born ——.
15906. EDWARD PAYSON, born ——.

(x-1-10-71-245-602) **1650.**

CYRUS, son of Moses and Thankful ( ) Kingsbury, born ——, 1764; grad. Brown Univ., 1812; married Annie E. Tainter; resided in Alstead. His mother died when he was two weeks old, and he was brought up in Worcester, Mass., by his connections. In 1778, being then over 14 years of age, chose Noah Haven for his guardian. They had a son:

16000. CYRUS, born ——. Was a missionary to the Choctaws.

(x-3-11-73-259-625) **1833.**

JOHN, son of Henry and Rebecca (Kent) Kingsbury, born February 3, 1717, in Newbury; married, June 5, 1739, Patience, daughter of Abraham T. and Esther Tappan, daughter of Rev. Michael Wigglesworth, author of "Day of Doom." He was a merchant. Died in Wiscassett, Maine.

CHILDREN:

17830. HANNAH, born April 22, 1740; married, March 24, 1757, Timothy Pike, of Portland, Maine. She died May 22, 1774, and he married, October 18, 1774, Elizabeth Jones.
17831. MARY, born December 20, 1741, at Newbury.
17832. EMMA, born ——; married —— Waite, of Portland, Maine.
17833. BETSEY, born ——.
17834 REBECCA, born December 16, 1746, at Newbury; married Hon. Thomas Rice, doctor and judge; resided in Wiscassett, Maine. She died August 19, 1816.
17835. JOHN, born July 3, 1749, at Newbury; married, ——, Miriam Place.
17836. ANN, born ——; married, first, Rev. Thomas Moore, of Pownalboro, Vermont; grad. Har. Coll., 1769; second, —— Dalton.

(x-3-11-73-259-626) **1836.**

JOHN, son of Joseph and Patience (Caine?) Kingsbury, born December 26, 1724, in York, Maine; married, April 22, 1750, Sarah Carlisle.

CHILDREN:

17860. TABITHA, born ——, 1750.
17861. JOHN, born ——, 1753.
17862. PATIENCE, born ——, 1755.
17863. BENJAMIN, born ——, 1757.
17864 SARAH, born ——, 1759.
17865. JOSEPH, born ——, 1762
17866. MARY, born ——, 1764.
17867. HANNAH, born ——, 1766.
17868. ABIGAIL, born ——, 1768.
17869. TIMOTHY, born ——, 1771; resided, Wiscasset, Maine

(x-3-11-76-271-666) **1955.**

ASA, son of Ephraim and Lydia ( ) Kingsbury, born March 29, 1742; married, September 5, 1748, Elizabeth Pierce.

CHILDREN:

19050. ZIPORAH, born May 6, 1749.
19051. JEREMIAH, born June 18, 1751.
19052. WILLIAM, born ——; died May 15, 1753.
19053. ROSEL, born ——; died March 16, 1752.

(x-3-11-76-271-666) **1956.**

RUTH, daughter of Ephraim and Lydia ( ) Kingsbury, born January 15, 1724; married July 9, 1744, Edward Spalding.

ISSUE:

Azariah Spalding, born April 17, 1745.
Sarah Spalding, born April 7, 1748; married Stephen Kingsbury (1974)

(x-3-11-76-271-666) **1958.**

JEDUTHAN, son of Ephraim and Lydia ( ) Kingsbury, born 1743, in Plainfield, Conn; his mother appointed his guardian, 1752; married, first, November 14, 1764, Susannah Woodward; second, Mary Curtis; third, —— Greenleaf. They resided in Plainfield, Conn.

CHILDREN (by first wife):

19080. RUTH, born July 8, 1766.
19081. JOHN, born February 13, 1768; married, first Dorothy Leavens; second, widow —— Ticknor, of Columbia, Conn.
19082. EZRA, born February 18, 1770; died January 23, 1790.
19083. ASA, born February 25, 1772; married Sarah P. Swan.
19084. DUTHAN, born May 20, 1775.
19085. SUSANNA, born May 22, 1777.
19086. LYDIA, born January 9, 1779; died August 5, 1783.

(x-3-11-76-271-666) **1974.**

STEPHEN, son of John and —— ( ) Kingsbury, born December 7, 1735; married, December 10, 1775, Sarah Spalding. He died in Norfolk, Litchfield County, Conn.

CHILDREN:

19240. JOHN, born July 3, 1757.
19241. TARBEL, born February 10, 1759; died February 29, 1760.
19242. JACOB, born January 21, 1761.
19243. STEPHEN, born March 25, 1763.
19244. MOLLY, born November 5, 1765.
19245. JOSEPH, born March 20, 1768; married, ——, Betsey Hollenbeck.

(x-3-11-76-271-666) **1977.**

LEMUEL, son of John and ( ) Kingsbury, born April 4, 1743; married, —— Mary Whitney, born January 7, 1743. They resided in Canaan, Conn., and Poultney, Vermont. Both died in Canaan, Conn. He died November 4, 1804. She died —, 1817.

CHILDREN:

19270. JOSHUA, born February 13, 1768; married, ———, Susannah Marsh.
19271. GEORGE, born January 23, 1770; married, June ——, Betsey Goddard.
19272. ABIGAIL, born February 24, 1772; died August 12, 1776.
19273. WILLIAM, born June 16, 1774; married, July 22, 1801, Abigail Sally Marsh.
19274. AMY, born ———, 1776; died ———, 1787.
19275. LUCY, born ———, 1778; died ———, 1786.
19276. ESTHER, born ———, 1782; died ———, 1786.
19277. MARY, born ———, 1784; died ———, 1786.

(x-3-11-76-271-669) **1979.**

WILLARD, son of John and ——— ( ) Kingsbury, born August 26, 1747, in Sailsbury, Conn.; married Hannah Lawrence, of Canaan, Conn. He was a farmer. The farm—five miles from Salisbury—still known as the Kingsbury Farm. He was in Capt. John Stevens' Company at Quebec, and was captured at "The Cedars," May 19, 1776. He died in Western New York.

CHILDREN:

19290. JOHN, born ———; married ———; died prior to 1883. He had a son, John.
19291. JOSIAH, born September 23, 1771; married, November 29, 1792, Altana Fellows.
19292. LYDIA, born ———; unmarried; died about 1865, aged over 80.
19293. ARDON, born ———; married ——; moved to Elmira, N. Y.; died prior to 1883.
19294. ISAAC, born ———; married, ———; moved to Michigan; died prior to 1883. Had a daughter, Ann, who married a Weller, and died about 1895.
19295. HANNAH, born ———; married ——— Goodwin; resided in Canaan, Conn.; died prior to 1883.
19296. PHILO, born ———; moved to Elmira, N. Y.; died prior to 1883.
19297. ANDREW, born January 9, 1788; married, first, December 11, 1814, Sally Silsbe; married, second, April 15, 1847, Lavinia Price.

Volume V., Lineage Book, gives Miss Mary Helen Humphrey, Lineage 4411, a descendant of Willard K.

(x-3-11-76-273-683) **2049.**

SAMUEL, son of Oliver and Hannah (Corey) Kingsbury, born May 10, 1758; married ——; resided at Cincinnatus, N. Y. He was a Colonel in the Revolutionary Army.

CHILDREN:

19990. MASON, born ———.
19991. SALLY, born ———.
19992. EUNICE, born ———.
19993. SANFORD, born ———; married, ———, Cynthia Baxter.

(x-3-11-77-274-684) **2061.**

ASA, son of Ephraim and Martha (Smith) Kingsbury, born April 7, 1729; married, March 12, 1756, Sarah, daughter of Christopher Huntington and Abigail Abel. He was Capt.-Lieut. in Continental Army.

CHILDREN:

20110. ASA, born March 12, 1758; married, January 30, 1783, Lurena Hartshorn.
20111. SARAH, born April 8, 1761; married, ———, Dudley Tracey.
20112. EUNICE, born November 9, 1767; married, ———, Josbua Griswold.
20113. LUCY, born June 20, 1771; married, ———, ——— Clark, of Columbia, Conn.

(x-3-11-77-274-084) 2062.

ABSALOM, son of Ephraim and Martha (Smith) Kingsbury, born February 13, 1730, married, February 19, 1752, first, Rebecca Rust; married, second, widow Abigail Wilson. Resided in Alstead, N. H.; was member of the House, 1777-1781, from Marlow, Surry, and Alstead, N. H.

CHILDREN (by first wife):

20120. ASA (Dr.), born October 10, 1752; unmarried; died, New York, August, 1776; age 24. Studied medicine with Dr. Finck, of Keene, N. H.; served in the Revolutionary War.

20121. EBENEZER, born March 2, 1755; died, New London, March, 1785, small pox.

20122. JAMES, born December 29, 1757; married, first, ——— Fancher; married, second, October 4, 1789, Eunice Waldo.

20123. EPHRAIM (Lieut.), born September 2, 1759; married, first, Keziah Richardson; married, second, Hannah Leonard, by whom he had six daughters. She died ———, 1826, aged 64.

20124. MARGARET, born June 13, 1761; married John Carlton, of Tolland, Conn.

20125. OBADIAH, born May 3, 1763, in Alstead, N. H. Had three wives. Removed from Alstead, N. H., to Athens, Ohio. He was a millwright and paper manufacturer. Had one son, who was jailer at Cincinnati, Ohio.

20126. ELISHA (Major), born February 2, 1770, in Alstead, N. H.; married Phebe Beckwith.

20127. JOSHUA, born ———; died, infant.

20128. AMARIAH, born ———; died, infant.

(x-3-11-77-274-084) 2064.

OBADIAH, (Dr.), son of Ephraim and Martha (Smith) Kingsbury, born August 2, 1735; married, ———; by industry accumulated a large estate. He died, 1776. They had one son:

20140. DANIEL, born ———; served in Rev. Army with Gen. St. Clair. Left three daughters.

(x-3-11-77-274-084) 2065

IRENE, daughter of Ephraim and Martha (Smith) Kingsbury, born December 15, 1737; married Amos Avery.

ISSUE:

David (Rev.) Avery, was Chaplain in Rev. War; was at the taking of Gen. Burgoyne.

Daniel (Dr.) Avery: married Persis Porter, ob. s.p.; died 1836-8.

Amos Avery, born May 22, 1759; married Abigail Loomis, born May 17, 1761, died September 5, 1835. He died, Lenox, N. Y., September 16, 1837. Had children: Amos, born April 30, 1783; Ephraim K., born December 18, 1799; Lewis, born February 22, 1802; Abigail, born December 10, 1788; Polly, born March 3, 1791; Laura, born October 28, 1793; and Irene, born February 22, 1787. Amos (8), married Marcia White, of Coventry; had children: Marilla, Monroe, Francis, Amelia, Harriet, Columbus, and Franklin. Irene (8), married Ward Kingsbury, and Polly (8) and Laura (8) married one a Goodale, the other a Slater.

Azel Avery, married a daughter of Capt. Root; died in Pennsylvania; son Charles, who lived in Montrose, Pa.; had Amariah and Chauncey.

Jabez Avery, born 1762; married Lovina Porter; died, Coventry, November 23, 1849, aged 87. Had children: Lydia, Lovina, Norman, Irene, Jabez, Horatio, and Phebe. Lydia (8) died at Coventry, September 9, 1810, aged 24, unmarried; Lovina (8) died at Coventry, April 24, 1831, aged 43, unmarried; Norman (8) married Emily Bowe, of Vernon, Conn., died in Coventry, June 4, 1834, aged 45. Had daughter Emily and others. Irene (8) died at Coventry, September 12, 1810, aged 17; Jabez (8) married Esther Hibbard, of Coventry, died at Coventry, December 27, 1832, aged 38. Had daughters Lydia and Esther. Lydia (9) married Abner Harwood, Stafford, Conn. Had children, Ellen and Clayton living in 1880, and have lost five; Ellen (10) married Orson West, of Tolland, Conn. Had children George and ——; Esther (9) married Walter Goodale, of Rockville, Conn. Horatio (8) married Irene Andrus, of Coventry; died, Bristol, Conn., January 23, 1879. Had children June and Frances; June (9) married John Mack, of Bristol, Conn. Had children Francis, John, Georgiana; Frances (9) married John Stillman, of Hartford, Conn., no children; Phebe (8), born February 9, 1803; married John Peck, September, 1827; died at Coventry, November 1, 1877. Had children, Mary L., Lydia Maria, Mary Lovina, born April 1, 1831; married Edwin Spencer, of Coventry, September 1, 1857. No children; Lydia Maria (9), born July 19, 1841; married Frank P. Andrews, of Coventry, Conn., August 27, 1876. Had children John P., born May 16, 1877; Sarah M., born October 1, 1878.

Amariah Avery, born ———.

(x-3-11-77-274-684) **2066.**

EPHRAIM ("Squire"), son of Ephraim and (Martha Smith) Kingsbury, born March 13, 1740, in Franklin, Conn.; married, April 13, 1758, Phebe French, of Franklin, Conn, born October 5, 1741, and lived together *sixty-eight* years, lacking a month. He was a soldier in the Rev. War, Ensign in the Rhode Island Alarm; died March 10, 1826. She died March 25, 1828.

CHILDREN:

20160. ANDREW, born April 24, 1759; married, January 14, 1783, Mary Osborne.
20161. OLIVER, born June 13, 1761; was a soldier in the Rev. War, and died on his way home, December, 1780.
20162. WILLIAM, born February 9, 1764; married, August, 1788, Abigail Richardson.
20163. PHEBE, born March 22, 1766; married, January 1, 1784, William Porter.
20164. JABEZ, born October 22, 1769; married, first, December 10, 1789, Freelove Utley; married, second, February 4, 1824, Chloe Talcott.
20165. EPHRAIM, born June 18, 1775; married, August 28, 1807, Margaret Pratt.

(x-3-11-77-274-688) **2100.**

EBENEZER, son of Joseph and Deliverance (Squire) Kingsbury, born May 5, 1739, in Pomfret, Conn.; married, May 24, 1761, Margaret Panet. Resided in Pomfret (?).

CHILDREN:

20500. MARGARET, born January 3, 1763.
20501. ALFRED, born January 7, 1765.
20502. EUNICE (twin), born September 5, 1767.
20503. JOSEPH (twin), born September 5, 1767.

Lois Richards Porter Kingsbury,
Born 1759—Died 1814.

Joseph Kingsbury,
Born 1753—Died 1828.

(x-3-11-77-274-688) **2102.**

SANFORD, son of Joseph and Deliverance (Squire) Kingsbury, born April 7, 1743, in Pomfret, Conn.; married, January 9, 1766, Elizabeth Fitch, of Claremont, N. H. He grad at Yale Coll., 1763. Early in the Rev. War entered the army as Lieut.; was afterward on staff of Gen. Sullivan, with rank of Lieut. Col. After six years' service he resigned, and was commissioned Major of Militia. For a time was in charge of the Fort at Ticonderoga. After the war he settled in Claremont, N. H., where he died in 1833, aged 91.

CHILDREN:

20520. ALICE, born ———.
20521. ELIEZER, born ———.
20522. CHARLES, born ———; married and resided in Derby, Vermont; had a large family. One son, Emory K., was living in Derby, Vermont, 1880. Numerous descendants in Georgia, Texas, and California.
20523. OLIVE, born ———.
20524. ELIZA, born ———.
20525. SANFORD, born ———, 1783.

(x-3-11-77-274-689) **2111.**

JOSEPH, son of Ebenezer and Priscilla (Kingsbury) Kingsbury, born April 7, 1753, in North Coventry, Conn.; married, first, February 21, 1780, Lois Porter [daughter of Jonathan (5) and Lois Richards, son of Jonathan (4) and Sarah Ladd, son of Stanley (3) (first town clerk of Coventry) and Thankful Babcock, son of Samuel (2) and Hannah Stanley, son of John (1) and Rose ———, to America, 1637, from Kenilworth, Warwickshire, England. Records in England give his descent in sixteenth generation from William de La Grande, a Norman Knight, who came in the army of the Norman duke at the Conquest, 1066, and acquired lands at or near Kenilworth, in Warwickshire. His son Ralph (or Roger) became "Grand Porteur" to Henry I. A. D. 1120-1140, from which he derived the name Porter]. She died May 20, 1814; married, second, March 18, 1816, Sarah Wood, of Scotland, Conn., born ———, 1774; died December 17, 1843, aged 69, ob. s. p. He died April 13, 1828.

CHILDREN (by first wife—all born in Coventry):

20610. LOIS, born January 14, 1781; married, November 3, 1805, Ira Lillie.
20611. OLIVER, born June 24, 1782; married, April 28, 1803, Cynthia Wing.
20612. EUNICE BACKUS, born November 14, 1784; married, November, 1802, Ebenezer Porter.
20613. WARD, born January 10, 1787; married, February 2, 1808, Irene Avery.
20614. PERSIS, born December 10, 1789; married, May 2, 1813, Ira Lillie.
20615. ELECTA, born June 9, 1791; married, March 8, 1810, Levi Sweetland.
20616. MARY, born October 3, 1793; married, May, 1813, Harlan Page.
20617. ROXANA, born August 5, 1796; married, September 20, 1815, Daniel Wight.
20618. RUTH, born April 24, 1798; married, November 26, 1818, Simon Tracy.
20619. ADDISON, born July 5, 1800; married, first, April 27, 1830, Emma Little; married second, August 20, 1832, Mary Farrar Price.
20620. EMELINE, born March 2, 1803; married, September 18, 1826, Alvin Kingsbury (201144).

(x-3-11-77-274-690) **2112.**

PRISCILLA, daughter of Ebenezer and Priscilla (Kingsbury) Kingsbury, born January 21 1756; married (as second wife), Eleazar Pomeroy, November 25, 1785. He died June 16, 1811. She died March 19, 1841.

ISSUE:

Mary Pomeroy, born April 13, 1787; married, October 10, 1808, William Talcott; one child, Eleazar Pomeroy Talcott, born ———. She died April 18, 1846.

Sibyl Pomeroy, born March 2, 1789, in Coventry; married, September 19, 1809, Ebenezer Hunt, M. D., born December 28, 1786. ISSUE: *Ebenezer Kingsbury Hunt*, born August 26, 1810; *Eleazer Pomeroy Hunt*, born June 21, 1814; *Mary Elizabeth Hunt*, born May 9, 1816; *Ruth Frances Hunt*, born July 20, 1830.

Isaac Newton Pomeroy, born March ——, 1791; married, first, Anna Olmstead Kingsbury; married, second, ——— Merrick; third, Lucinda Merrick. Lineage Book, Vol. VIII., shows Lineage 7186 of Mrs. Louise (Pomeroy) Inches, granddaughter of Isaac Newton.

Ebenezer Pomeroy, born January 17, 1794; married Laura Brewster. He died February 26, 1866.

Betsey (Eliza?) Pomeroy, born March 22, 1796; married, first, John Hosmer; married, second, F. J. Barnard.

Chauncey Pomeroy, born December 6, 1799; married Mary Ives.

(x-3-11-77-274-089) **2114.**

EBENEZER (Rev.), son of Ebenezer and Priscilla (Kingsbury) Kingsbury, born August 30, 1762, at Coventry, Conn.; grad. Yale Coll., 1783; studied theology with his cousin, Dr. Charles Backus, of Somers, Conn.; married, first, February 8, 1792, Mary Reynolds, born January 19, 1767, died November 6, 1792, ob. s. p.; married, second, February 2, 1794, Hannah, daughter of Rev. Noah Williston, of West Haven, Conn., born December 16, 1770; licensed by the North Association of Hartford, Conn., 1786; ordained June, 1791. Was first pastor of the Congregational church, Jericho, Vermont, June, 1791-May 17, 1808. Then Home Missionary and first pastor of the Congregational church, Harford, Pa., February 10, 1810-September —, 1829, installed August 4, 1810, ten years after its organization, and only twenty years after the first settler entered the wilderness. Call was signed by John Tyler, Caleb Richardson, and Obadiah Carpenter. He preached for them half of the time, the remaining half he employed in missionary service, traveling on horseback over bad roads and through forests, guided only by the marked trees, preaching in log cabins, barns, and wherever he could find a place; but his heart was often gladdened by the sight of eager listeners, hungry for the word of life, gathered from lowly and distant homes, for the "word of God was precious in those days." Prof. Tyler, of Amherst College, says: "It is not easy to exaggerate the value and influence of such a minister and his family in such a church and township as Harford. His wife was the daughter of a New England pastor. His children born and partially educated in New England. His oldest children were teachers in the schools of Harford. The whole family was a model of New England culture and refinement, as well as of Christian character and life. Father, mother, sons, and daughters were all at once intelligent, cultivated, gentle, and noble. Father and sons were *gentle men* in every sense of the word; and mother and daughters belonged to the true nobility. There was something remarkably winning about them. The secret of Hon. Ebenezer's success as a public man was not so much the superiority of his intellect, the extent of his legal acquirements, or his knowledge of public affairs, as the integrity of his character, which inspired universal confidence, and the graciousness of his manners and spirit, which won universal love. And the family all possessed the same characteristics in an unusual degree." He died at Harford, March 22, 1842, aged 80. She died March 23, 1859, aged 89.

CHILDREN (except the youngest, all born in Jericho, Vermont):

20640. MARY REYNOLDS, born December 29, 1794; married, November 3, 1823, Jabez Tyler, of Harford, Pa.

20641. HANNAH, born September 19, 1796; died at Harford, Pa., August 18, 1819, lovely and beloved.
20642. NOAH WILLISTON, born October 10, 1798; died September 8, 1822.
20643. SAMUEL ELY, born March 14, 1801; died February 12, 1832.
20644. SARAH STORRS, born March 14, 1801; married, November 21, 1838, Rev. Lyman Richardson.
20645. EBENEZER, born June 13, 1804; married, November 4, 1829, Elizabeth H. Fuller.
20646. PAYSON, born October 5, 1806; died November 21, 1807.
20647. PAYSON, born October 7, 1808; married, September 21, 1837, Nancy Morgan Kingsley.
20648. JOHN DENISON, born October 12, 1813, at Harford; died January 14, 1816.

(x-3-11-77-274-690) **2119.**

ELEAZER, son of Eleazer and Freelove (Rust) Kingsbury, born February 14, 1749; married, June 17, 1779, Abigail Hill, born March 21, 1753. Lived in Tolland, Conn.

CHILDREN:

20690. SANFORD, born February 22, 1780; married, first, ——; second, ——; third, ——.
20691. ELEAZER, born February 6, 1782; died ——; consumption.
20692. HORATIO GATES, born March 9, 1785; married Sophia Peoble, near Albany.
20693. JOHN CLARK, born March 28, 1789; married, first, March 18, 1819, Susannah Goodrich; married, second, ——, 1848, Mrs. Mary Ely.
20694. RUSSELL, born October 12, 1792; married, first, October —, 1827, Mary Sumner Bryant; married, second, October ——, 1837, Lucy R. Pickett, born ——, 1814.

(x-3-11-77-274-690) **2121.**

SAMUEL RUST, son of Eleazer and Freelove (Rust) Kingsbury, born February 27, 1754; married, August 13, 1779 (?), Ruth Steele, born April 29, 1762; died March 16, 1823. They resided in Tolland, Conn., where he died December 9, 1839.

CHILDREN:

20710. PEREZE, born October 12, 1778; married, first, ——, Sophia Field; married, second, March ——, 1816, Mrs. Anne (Bidwell) Grover.
20711. SAMUEL, born September 26, 1782; married, November ——, 1808, Jemima Chapin
20712. POLLY, born June 7, 1786.
20713. BETSEY, born February 23, 1788.
20714. RUTH, born July 7, 1790; married Alvin Benton, of Tolland.

(x-3-11-77-274-693) **2130.**

DANIEL, son of Capt. Daniel and Abigail (Barstow) Kingsbury, born August 10, 1750; married, 1778, Martha ("Patty") Adams, born 1759, in Canterbury, Conn.; died December 26, 1846. He died July 29, 1817. Resided in Brookfield, Vermont, and both buried there.

CHILDREN:

20800. THOMAS, born ——; married, ——; five children.
20801. BELA, born ——, 1782; married Abigail Bottom.
20802. NATHANIEL, born ——; married, ——; no children.
20803. DANIEL, born ——; married, ——; three children.

(x-3-11-77-274-606) **2144.**

JACOB (Col.), son of Nathaniel and Sarah (Hill) Kingsbury, born June 6, 1756; married, 1779, Sarah Palmer, daughter of Dr. Benjamin Ellis, born June 17, 1774, died December 16, 1859. He joined the army at Roxbury, 1775, in his 18th year; continued in service of his country till 1815. For thirty years he had not been out of the army for a day. He was a gallant officer, and served with high distinction his country faithfully in the Revolutionary and Indian Wars. His wife was a woman of great energy of character, and her life was eventful and full of interest. Soon after her marriage she accompanied her husband to the Western Frontier, and was with him during the whole period of his military life. She was his valued and cherished companion.

Heitman's "Historical Register of Officers of the Continental Army, April, 1775, to December, 1783," gives his military record: "Jacob (Conn.), Private and Corporal 8th Conn., July 11 to December 16, 1775; Sergeant in Continental Reg. in 1776, and in the Conn. Line, 1777 to 1780; Ensign of Webb's Additional Contintenal Reg., April 26, 1780; transferred to 3d Conn., January 1, 1781; retained in Swift's Conn. Reg. in June, 1783, and served to November 3, 1783; Lieut. U. S. I., October 15, 1787; Lieut. 1st Inf. U. S. A., September 29, 1789; Capt., December 28, 1791; assigned to 1st Sub. Legion, September 4, 1792; assigned to 1st U. S. A. Inf., November 1, 1796; Major 2d Inf., May 15, 1707; Lieut.-Col. 1st Inf., April 11, 1803; Colonel, August 18, 1808; Col. Insp. Gen., April 8, 1813, to October 31, 1814; honorably discharged June 15, 1815. Died July 1, 1837."

CHILDREN:

20940. ELIZA ROXANA, born ———; died, infant.
20941. JAMES WILKINSON, born September 28, 1801; married, May 25, 1830, Julia Antoinette Cabanne.
20942. JULIA ANN ELLIS, born November 2, 1804; married, ——— Asa Hartshorn.
20943. THOMAS HUMPHREY CUSHING, born December 5, 1806; married Caroline Prudence Ray Stanton.
20944. WILLIAM EUSTIS, born November 1, 1809; married, ——— Moore.
20945. BENJAMIN ELLIS, born September 25, 1812.
20946. SARAH HALL, born July 20, 1815; unmarried; died February 10, 1840.
20947. CHARLES ELLIS, born ———; unmarried; was Lieut. 2d Reg. U. S. Dragoons; died June 9, 1837, at Fort Mellen, East Florida.

(x-3-11-77-274-606) **2147.**

JOHN, (Hon.), son of Nathaniel and Sarah (Hill) Kingsbury, born December 30, 1761, in Norwich, Conn.; married, November 6, 1794, Marcia, daughter of Stephen Bronson, of Waterbury, Conn. She died March 21, 1813. He graduated Yale Coll., 1786, Litchfield Law School, 1790; settled in Waterbury, 1791, where he practiced law. From 1796-1813 was elected seventeen times to State Legislature. In 1801 was appointed to fill the vacancies of the Probate and County Courts; was judge of Probate till 1834; Pres. Justice of County Court till 1820. He died August 26, 1844, aged 82.

CHILDREN:

20970. CHARLES DENISON, born November 7, 1795; married, March 5, 1821, Eliza Leavenworth.
20971. JULIUS JESSE BRONSON, born October 18, 1797; married, first, ———; married, second, ———; married, third, June 19, 1825, Clara Jane Stebbins, of New York City.
20972. JOHN SOUTHMAYD, born November 18, 1801; married, June 25, 1827, Abbey Hayden.
20973. SARAH SUSANNA, born November 6, 1807; married William Brown.

(x-3-11-77-275 607) **2154.**

EUNICE, daughter of John and Deborah (Spaulding) Kingsbury, born February 17, 1733; married John Marshall. He died 1759; age, 31.

ISSUE:

Deborah Marshall, born June 20, 1755.
John Marshall, born June 12, 1757.

(x-3-11-77-275 608) **2161.**

NATHANIEL, son of Nathaniel and Sarah (Chapman) Kingsbury, born ———; married Sarah Dorchester, of Tolland, Conn.

CHILDREN:

21110. CLARISSA (or SABIA), born ———; married Jonathan Sibley.
21111. SARAH, born ———; married Willis Gilbert; resided, Ellington, Conn.

(x-3-11-77-275-608) **2162.**

JABEZ, son of Nathaniel and Sarah (Chapman) Kingsbury, born March 10, 1756, in Tolland, Conn.; married Anne Hatch, born September 18, 1759, died June 12, 1842, aged 83. He died March 25, 1844, aged 88.

CHILDREN:

21120. SARAH, born ———; married, ———, Ebenezer Reed. ISSUE: *Harriet Reed*, born November 20, 1796.
21121. SABRINA, born ———; married, ———, Moseley Talcott, of Marlboro, since of Glastonbury. ISSUE: Seven children.
21122. JOHN, born October 28, 1782; married, first, November 1, 1804, Sally Dymock; married, second, November 1, 1821, Sally Edgerton; third, September 1, 1825, Mary Brigham.

(x-3-11-77-275-608) **2164.**

SAMUEL, son of Nathaniel and Sarah (Chapman) Kingsbury, born February 2, 1763; married, first, June 3, 1789, Mary Benton, born September 18, 1772, died June 19, 1841; married, second, ———, of Ware, Mass. They resided at Langdon, N. H., and Amherst, Mass. He died September 27, 1851.

CHILDREN:

21140. HANNAH, born March 17, 1790; unmarried; died September 5, 1871, in Ware, Mass.
21141. BETSEY, born August 14, 1791; married, ———, 1840, Solomon Gilbert, ob. s. p., July 31, 1841.
21142. CANDACE, born January 31, 1794; married, ———, N. Miller (or Mellen); died July 4, 1840; descendants live in Maine.
21143. NATHANIEL, born April 9, 1796; married, ———, Eunice Dow.
21144. SAMUEL, born May 24, 1798; married, October ———, Mary Nutting.
21145. ENOCH, born April 21, 1800; married, November 1, 1830, Fanny R. Goodwin.
21146. IRA, born September 20, 1802; died May 17, 1803.
21147. MARY, born April 13, 1804; unmarried; died November 7, 1856.
21148. BENJAMIN, born May 28, 1806; died June 2, 1806.
21149. CAROLINE, born February 11, 1808; died April 12, 1810.
21150. LYMAN, born November 20, 1810; married, first, May 12, 1835, Roxana Pease; second, May 12, 1846, Eliza Treadway.
21151. ANN MARIA, born May 4, 1813; married, ———, Guy Merrill.

(x-3-11-77-275-700) **2174.**

HANNAH, daughter of Simon and Delia (Cady) Kingsbury, baptized, March 26, 1747, in Ellington (East Windsor); married, July 16, 1770, Amos Cady. She died November 7, 1786.

ISSUE:

Seven children, one of whom was *Russell Cady*, born June 12, 1777; lived on the old farm at Vernon. Amos Cady married as second wife Esther Edwards, of Kent, Pa., born ———, 1756.

(x-3-11-77-275-700) **2175.**

JOSEPH, (Dr.), son of Simon and Delia (Cady) Kingsbury, born ———, 1756; married widow Roxana Wadsworth, born April 20, 1753; died in Ellington, where they lived, March 5, 1820. He died August 29, 1822; age, 66.

CHILDREN:

21250. SOPHIA, born ———; married Judge John Hall, of Ellington.
21251. JOSIAH ALLEN, born ———; married, ———, Betsey Ryan.

(x-3-11-77-275-701) **2179.**

NATHANIEL, son of Jabez and Mary (Phelps) Kingsbury, born October 4, 1751; married Asenath Daggett, of Andover, Conn.

CHILDREN:

21290. ALLEN, born February 9, 1779; married, December 26, 180_ Betsey Coleman.
21291. WEALTHY, born October 24, 1783; married Zachariah Cone, of Hebron, Conn.
21292. ASENATH, born October 17, 1785; died, aged 20.
21293. JABEZ, born October 9-19, 1788; married, February 15, 1815, Fanny Davenport.

(x-3-11-77-275-701) **2181.**

JOSEPH, son of Jabez and Mary (Phelps) Kingsbury, born February 23, 1755; married, April 10, 1783, Ruth Benton. He died September 27, 1835, aged 80, in Andover, Conn.

CHILDREN:

21310. SOPHIA, born July 27, 1784; married Deacon Willard Hutchinson.
21311. BETSEY, born October 10, 1785 (February 16, 1786); died June 3, 1794, aged 8.
21312. MARY, born November 16, 1787; married Daniel Burnap as his second wife.
21313. WILLIAM, born August 3, 1789; married Susan Reynolds.
21314 JOSEPH, born July 19, 1791; married, first, ———, 1827, Amelia Reynolds; married, second, April ——, 1854, Mrs. Sarah (Reynolds) Vorra.
21315. HARVEY, born December 17, 1794; married, April 7, 1824, Polly Wright.
21316. ROYAL, born July 4, 1798; married, April ——, 1828, Emily Foote.

(x-3-11-77-275-704) **2194.**

PRUDENCE, daughter of Deacon Joseph and Mary (Loomis) Kingsbury, born January 11, 1746; married, December 2, 1767, Capt. Allyn Stillman, born about 1732; resided in Wethersfield, afterwards removed to Enfield, Conn. She died August 28, 1788, aged 42. He died July 20, 1803.

ISSUE:

Mary Stillman, born October 19, 1768.
Samuel Allyn Stillman, born August 1, 1778; married Mabel Treat.
Prudence Stillman, born May 29, 1782.

(x-3-11-77-275-704) 2195.

LEMUEL, son of Deacon Joseph and Mary (Loomis) Kingsbury, born November 11, 1752, married, December 23, 1773, Alice Terry. Resided in Enfield, Conn. He died September 14, 1846.

CHILDREN:

21450. JOSEPH, born May 19, 1774; married, February 1, 1797, Anna Spaulding.
21451. ALICE, born November 3, 1775; married, May 13, 1798, Benjamin Ellis.
21452. LEMUEL, born September 3, 1777; married, November 2, 1801, Huldah Terry.
21453. MARY, born June 18, 1779; married, ———, Jedediah Hills.
21454. HENRY, born August 8, 1781; unmarried; died December 9, 1841.
21455. HORACE, born December 23, 1783; unmarried; died August 27, 1830.
21456. SOLOMON, born January 4, 1787; married, first, Bushna Pease (Reed?); married, second, Caroline, ———; resided Painesville, Ohio.
21457. PRUDENCE, born January 6, 1789; married, ———, Alpheus Pease.
21458. NANCY, born May 14, 1793; married, first, Moses Allen; married, second, Jonathan Sanborn.
21459. BETSEY, born March 8, 1795; died October 20, 1811.

(x-3-11-77-275-705) 2196

SIBYL, daughter of Denison and Lydia (Jones) Kingsbury, born ———; married, ———, Eleazer Pomeroy, who died June 16, 1811.

ISSUE:

Sterling Pomeroy, born ———.
Eleazer Pomeroy, born ———, 177—; married, ———; died July 28, 1867.
Wealthy Pomeroy, born October 4, 1778; married, January 1, 1799, Dr. Samuel White.
Eleazer Pomeroy (6) married for his second wife Priscilla Kingsbury (2112).

(x-3-11-77-275-705) 2198.

EUNICE, daughter of Denison and Lydia (Jones) Kingsbury, born ———; married, ———, Dr. Nathaniel Olmstead.

ISSUE:

Nathaniel Olmstead, a jeweler in New Haven, Conn; was married; had several children.
Denison Olmstead, a Professor in Yale Coll; married; had several children; sons all ob. s. p., except his youngest, Lucius, who married, first, Jessie, daughter of Thaddeus Sherman, of New Haven, Conn.; married, second, ——— Merriam, of Springfield, Mass. Had children.

(x-3-11-77-275-705) 2199.

HANNAH, daughter of Denison and Lydia (Jones) Kingsbury, born ———; married, June 1777, Adonijah White.

ISSUE:

Lydia White, born ———.
Nancy Ann White, born ———.
Sarah White, born ———.
Gardiner White, born ———.
Lemuel White, born ———; lived in Wisconsin
George White, M.D., born ———; lived in Lansingburg, N. Y
Sibyl White, born ———.
Adonijah White, born ———; died, infant.
Adonijah White, born ———.

(x-3-11-77-275-705) **2204.**

LEMUEL, son of Denison and Lydia (Jones) Kingsbury, born ——; married, ———, 1790, Lois Hutchinson, of Hebron, Conn. They moved, not long after their marriage, to Franklin, Delaware County, N. Y., then to Cazenovia, then to Sangerfield, Oneida County, where they were living in 1801, again going to Cazenovia, Madison County, where they resided for many years.

CHILDREN:

21540. DENISON, born ———; died, aged 14.
21541. FRANCES, born ———; married Stanton Park, of Waterville, N. Y.
21542. HARRIET, born ———; married Benjamin T. Clarke, of Cazenovia, N. Y.
21543. ELECTRA, born ———; married, first, Horace Munson, of Cazenovia, N. Y., and nine years after his death, married, second, Philip Flint, of Fayetteville, N. Y.
21544. MARY, born ——; unmarried.

"All of the above have departed this life, as we believe, to one more joyful."

(x-3-11-77-275-706) **2205.**

DOROTHY, daughter of Lemuel and Dorothy (Roberts) Kingsbury, born ———; married Hon. Josiah Allen as his second wife. Resided in Worcester, Mass.

ISSUE:

Thomas Allen, born ———.
Anne Allen, born ———.
James Allen, born ———; died, infant.
Samuel Allen, born ———.
William Allen, born ———.
Elizabeth Allen, born July 4, 1790.
George Allen, (*Rev.*), born February 1, 1792; married ——— Pitkin.
Maria Allen, born ———.
Charles Allen, born August ——, 1797; member of Congress, 1849-1853; Judge of Sup. Court Mass., 1860.
Charles Allen, born ———.
James Allen, born ———.

CHILDREN (first wife):

Joseph Allen, born ———; was a lawyer.
Ann Allen, born ———.

(x-3-11-77-275-706) **2206.**

ELIZABETH, daughter of Lemuel and Dorothy (Roberts) Kingsbury, born ———; married, first, Elisha Pitkin; second, ——— Alden, of Enfield, Conn. She had one daughter, who married Rev. George Allen.

(x-3-11-78-281-735) **2233.**

JONATHAN, son of Jonathan and Abigail (Holt) Kingsbury, born April 25, 1745; married first, January 14, 1768, Annie Geer, who died October 23, 1773, aged 28; second, Lodemia Ransom, who died March 24, 1818, aged 63. He was a graduate Yale Coll., 1767; a farmer, living in Hampton (Windham Village). Died September 25, 1802.

CHILDREN (by first wife):

21830. ANNIE, born November 21, 1768; married, ———, Thomas Rindge.
21831. LORA, or LAURA, born September 8, 1771; married Lemuel Hammond.
21832. MARY, or MERCY, born October 9, 1773; died May 18, 1774.

CHILDREN (by second wife)

21833. ARTEMISIA, born June 15, 1776; married, ——, Wallis, or Wallace of Ellington.
21834. RHODA, born March 31, 1778; married, ——, John Tweedy.
21835. LODEMIA, born February 24, 1780; married —— Nettleton.
21836. ANNA, or AMY, born August 13, 1782; married Robert Durkee, or Durgin
21837. LEWIS, born March 5, 1785; unmarried; died in Coldwater, Michigan.
21838. LESTER, born May 27, 1787.
21839. RANSOM, born March 10, 1789.
21840. JONATHAN, born April 15, 1792.

(x-3-11-78-281-735) **2233.**

MARY, daughter of Jonathan and Hannah (Clark) Kingsbury, born April 24, 1760; married Josiah Brown, born ——, 1757. Lived in Coventry, Conn. She died June 27, 1797, aged 37. A second wife was Molly ——, died February 1, 1838, aged 64

ISSUE:

Jonathan C. Brown, born ——.

Hannah Brown, born ——; married, April 21, 1806, Duthan Avery, born February 15, 1780; died November 1, 1862. She died December 16, 1863. Their children: Infant, born February 5, 1808, died February 6, 1808; Lydia M., born October 8, 1810, died December 14, 1836; Josiah B., born May 6, 1813, died November 3, 1880; Anna E., born April 9, 1816.

Sciah Brown, born ——; married —— Dunham.

Zolva Brown, born ——; married, December 14, 1814, Mary White. He died January 27, 1868. Children: Mary Kingsbury, born September 27, 1815; George Oliver, born August 7, 1819, killed at the Conn. State Prison, November 16, 1849; Emeline Francis, born May 7, 1823; Catherine Porter, born July 22, 1824; Walter Clark, born October 14, 1830.

Josiah Brown, born ——; married, ——, Sally Wales.

SEVENTH GENERATION.

SEVENTH GENERATION.

(x-1-9-65-203-436-878) **8280.**

AMHERST, son of Samuel and ——— Kingsbury, born ———; married ——— They had one son:

82300. GEORGE W., born ———; resided, Washington, Caswell County, Illinois.

(x-1-9-65-203-436-878) **8282.**

SAMUEL, son of Samuel and ——— Kingsbury, born ———; married, first, Emma B Adams; second, March 27, 1836, Phebe Spalding, born February 29, 1800. He died in 1855.

CHILDREN (by first wife):

82320. JOHN HENRY, born ———, 1830; died, infant.
82321. JAMES ADAMS, born July 24, 1831; married, ———, Mary Jane Saxe.

(By second wife):

82322. JOHN HENRY, born ———, 1844; banker, Brockport, N. Y.

(x-1-9-65-203-436-892) **8420.**

SETH, son of Solomon and Rebecca (Smith) Kingsbury, born August 14, 1801, in Pockers field, N. H. (now Roxbury); was Selectman 18 years, in General Court 3 years; married, first, March 21, 1831, Rachel Woodbury, born May 5, 1805, in Beverly, Mass., died June 5, 1842, in Roxbury; married, second, September 6, 1843, Lois Brabrook, of Marlboro, N. H., born August 25, 1811, in Acton, Mass. The children were all born in Roxbury, N. H.

(By first wife):

83700. RUEL HUBBARD, born February 16, 1832; unmarried; a farmer; lived in Keene, N. H.; a soldier fifteen months with Berdan Sharp Shooters; came home disabled.
83701. ERASTUS HERVEY, born March 23, 1834; unmarried; lived in Concord, N. H., before he enlisted in the 47th Mass. Vol.; died at Buffalo, N. Y., August 19, 1863.
83702. ELLEN MARIA, born February 13, 1836; married July 12, 1860.
83703. GEORGE SOLOMON born January 15, 1838; unmarried; in the army with the 16th Vermont Vol.; Selectman of Sullivan two years; farmer and lumbering.
83704. ELBRIDGE, born September 18, 1839; unmarried; farmer and stock dealer; was drafted for the army, paid $300; Selectman, Roxbury, 12 years; town clerk, 4 years; teacher, 6 terms; General Court, 2 years.
83705. CHARLES SETH, born July 25, 1841; died October 5, 1848.

(By second wife):

83706. BETSEY RACHEL, born October 31, 1844; died September 27, 1848.
83707. ADA ESTELLA, born October 30, 1848; married, June 10, 1871, Wallace W Houghton.
83708. LOIS REBECCA, born December 23, 1850; married, March 31, 1875, Wallace W Houghton.

(x-1-9-65-203-439-898) **8481.**

BENJAMIN, son of Benjamin and Martha (Starr) Kingsbury, born July 17, 1813, in Boston, Mass.; married Susan H. Burnham. Resided in Portland, Maine. Has been member of Maine Legislature, Mayor of Portland, Maine, several years, and twice has been elected Judge of Municipal Court for terms of four years each. Lawyer, editor, and Custom House officer.

CHILDREN:

84310. MARTHA A. born ———; married Charles H. Carr, a printer.

84311. SUSAN B., born September, 1837; married Edgar Baldwin, third son of Ransford and Mary Dickson Baldwin, born February 22, 1830; lived in Solomon City, Kansas. children: (1) Eliza, born September 10, 1832, married James Ladd; (2) R. Frederick, born July 10, 1834; (3) Oscar, born March 8, 1838; (4) David, born April 3, 1842.

84312. ANNA M. C., born ———; married Rev. L. G. Jordan, who was afterwards a lawyer.

(x-1-9-65-203-430-898) **8483.**

SAMUEL, son of Benjamin and Martha (Starr) Kingsbury, born September 9, 1818; married, first, Cynthia Bassett; married, second, Cyrene Gurney; married, third, Rachel ———. Lived in Waldo, Maine. He was a Selectman 21 years, and member of the Legislature several years.

CHILDREN (by first wife):

84330. CYNTHIA, born ———; married her maternal cousin, N. Gurney.

84331. MARIA, born ———; married B. Hatch, ob. s. p.

(x-1-10-67-219-559-1559) **15090.**

CAROLINE URANIA, daughter of Benjamin and Cynthia (Wilder) Kingsbury, born May 1, 1812, in Rindge, N. H.; married, ———, Chester Nash, born November 23, 1804, in Cummington, Mass.; died May 11, 1870, in Welshfield, Ohio, where she died January 11, 1900

ISSUE:

Edwin Chester Nash, born February 15, 1834; resides, Mantua Sta., Ohio.

Harriet Amelia Nash, born December 7, 1835.

Catherine Jedidah Nash, born September 6, 1837; married, ———, Carter; resides Shell Rock, Iowa.

Cynthia Kingsbury Nash, born December 21, 1839; married, ———, O. S. Farr; resides, Tampa, Florida. No children.

Charles Torrey Nash, born August 5, 1850.

(x-1-10-67-219-559-1550) **15091.**

JEDIDAH, daughter of Benjamin and Cynthia (Wilder) Kingsbury, born August 17, 1813, in Rindge, N. H.; married, ———, Prentice J. Reed; died in Chatham, Iowa. She died ———.

ISSUE:

Cyrus J. Reed, born ———; resides, Washington, D. C.

Samuel A. Reed, born ———.

Benjamin K. Reed, born ———.

Carrie L. Reed, born ———.

William Reed, born ———.

Eva M. Reed, born ———; resides, St. Louis, Mo. Botanical Garden.

(x-1-10-67-219-559-1559) **15093.**

JOSEPH ADDISON, son of Benjamin and Cynthia (Wilder) Kingsbury, born February 13, 1818, in Rindge, N. H.; married, first, ——; married, second, Elizabeth Abell; died October 1, 1880, in Salt River, Michigan. They had one son:

150430. JOHN P., born ——; resided, Salt River, Michigan.

(x-1-10-67-219-559-1559) **15094.**

BENJAMIN, son of Benjamin and Cynthia (Wilder) Kingsbury, born February 14, 1820, in Welshfield, Ohio; married, first, ——, Lucy Ann Pope; died January 3, 1866, in Auburn, O.; married, second, Elipha Robins. He died August 1, 1870, in Orwell, Ohio.

CHILDREN (by first wife):

150440. ARISTUS AUSTIN, born September 1, 1845, in Troy, Ohio; married, March 29, 1866, Mary J. Mayhew.

(By second wife):

150441. HATTIE E., born ——; married, ——, Ladd.

(x-1-10-67-219-559-1559) **15096.**

LOUISA A., daughter of Benjamin and Cynthia (Wilder) Kingsbury, born October 3, 1824, in Welshfield, Ohio; married, ——, Horace Norton; died May 21, 1866, in Meadville, Pa. She died ——.

ISSUE:

H. B. Norton, born ——; married, ——, William Metcalf; resides in Chardon, Ohio.

(x-1-10-67-219-559-1559) **15097.**

HENRY M., son of Benjamin and Cynthia (Wilder) Kingsbury, born August 7, 1826, in Welshfield, Ohio; married, at Ripon, Wis., March 7, 1851, Ann E. Tusten, of Berlin, Wis. Resided, 1881, Quincy, Cal., where he built a large hotel, and subsequently engaged in farming.

CHILDREN:

150470. ALICE MARIA, born May 10, 1852; married ——; resided, Quincy, Cal., 1881.
150471. CLARA ELIZABETH, born October 18, 1854; married ——.
150472. CALVIN WILDER, born May 3, 1857. Height, 6 feet, 2½ inches; weight, 180 lbs.
150473. HATTIE EUDORA, born March 16, 1865.

(x-1-10-67-219-559-1559) **15098.**

MARIA CYNTHIA, daughter of Benjamin and Cynthia (Wilder) Kingsbury, born March 19, 1829, in Welshfield, Ohio; married, ——, Jason R. Arter, born in Salineville, Ohio; died, April 1, 1873, in Oil City, Pa.

ISSUE:

Winfield S. Arter, born ——; married, January 4, 1887, Lydia Willington Berger, daughter of William H. Berger, of Pittsburgh, Pa. Three children: (1) Jane, born ——, 1889; (2) Virginia, born ——, 1891; (3) Caroline, born ——, 1893, died 1896. Resides in Pittsburgh, Pa.

Charles Arter, born ——; married ——.

Mrs. Arter resides with her son Charles, in Kirkwood, Neb.

(x-1-10-67-219-559-1563) **15131.**

BENJAMIN BARNES, son of Nathaniel and Lydia (Barnes-Patten) Kingsbury, widow of Jesse Patten, born May 15, 1837, in Temple, N. H.; married,, June 20, 1862, Sarah R., daughter of Rev. Fred Freeman, of Sandwich, author of History of Cape Cod; grad. Bowdoin Coll., 1857; Ad. Prof. Greek and Latin, St. Charles (Mo.) Coll., 1857-1858; St. Paul's, Palmyra, 1858-1860, Prof. Greek and Latin; grad. Harvard Law School, 1861, F. L. B.; admitted to Bar in Boston, 1862; in San Jose, Cal., 1863-1865; in St. Charles, 1865-1876; six years Circuit Attorney 19th Judicial Circuit; U. S. Commissioner and practice, in St. Louis. Removed to Defiance, Ohio, about 1880.

CHILDREN:

150810. NATHANIEL, born July 10, 1865; died July 20, 1866.
150811. ELIZABETH, born July 10, 1865; unmarried; resides, Gottingen, Germany.
150812. ANNIE MAUDE, born July 22, 1868; died February 12, 1889, at Buchtel College.
150813. BENJAMIN FREEMAN, born November 18, 1872; is Asst. Prof. of Histology and Microscopy in Cornell University; grad. of Buchtell Coll., 1892.

(x-1-10-67-219-560-1568) **15180.**

GEORGE HARVEY, son of George Washington and Eliza (Brown) Kingsbury, born ———; married, Sarah J. Plympton, and resided in Walpole, Mass. They had one son:
151300. ROBERT EUGENE, born ———, 1875.

(x-1-10-67-219-561-1576) **15262.**

REBECCA, daughter of Nathaniel and Lucy (Ellis) Kingsbury, born February ——, 1801; married Samuel Campbell, who died September, 1867, in Mt. Vernon, N. H. She died July 25, 1878.

ISSUE:

A daughter, who died in Mt. Vernon; age, 22.
William H. Campbell, born ———, 1834; married Nellie Wing, in Grafton; they have two children, and live in Elizabeth, New Jersey.

(x-1-10-67-219-561-1577) **15270.**

BENJAMIN, (Capt.), son of Benjamin and Sarah (Brigham) Kingsbury, born March 24, 1790, in Grafton, Mass.; married, November 16, 1825, Hannah, daughter of Deacon Albert Stone, born May 23, 1804, died May 27, 1872. Resided in Grafton, where he spent his "life within a range of a mile from the spot where he died, January 23, 1881, aged 82. He was among the oldest, best known, and respected citizens of his native town. His father died when he was but five months old. By his father's marriage, as well as his own, he was connected with some of the oldest and most influential families of his town. In many respects he was a man of more than ordinary notice. He was a many-sided man. In his earlier years he was actively engaged in farming pursuits, and later in the milling business. On his father's side he was allied to one of the heroes of the Revolutionary War, his grandfather being Paymaster in a regiment of the Army of the Revolution. Capt. Kingsbury represented his town in the General Court, had held almost every town office, was well known in the former part of this century for his musical talents, having played in the old meeting house the first double bass viol ever played in the town; his interest in music was maintained up to his latest years; he was a man of wide and varied reading, being particularly interested in historical research. His memory was remarkably tenacious and reliable; so well posted was he in the affairs of his town, that he was referred to with confidence upon any question of fact in its history. Taking from his ancestors their patriotic fervor and love of military tactics, he was chosen Captain of the prominent military organization of his town, retaining his

title till the day of his death. For forty years he was a consistent and beloved member of the Evangelical Congregational Church. After the death of his wife, with whom he lived forty-seven years, he passed his days in quiet comfort in the home which he had occupied for twenty-five years, tenderly cared for by his children. Thus has passed away one of the oldest and honored citizens of the town, a living link between the present and the past, whose character and service had won and maintained the esteem and confidence of all who knew him."

CHILDREN:

152200. SARAH, born February 9, 1827; died January 30, 1832.
152201. JULIA LORENA, born May 10, 1828; died January 29, 1832.
152202. ALBERT BENJAMIN, born February 28, 1830; married, February 22, 1859, Sarah A. Fillebrown.
152203. HENRY NATHANIEL born December 31, 1832; married, July 3, 1873, Annie J Morey, in Titusville, Pa. Lived in Bradford, Pa.; was an oil producer; resided, Newton, Mass
152204. WILLIAM BRIGHAM, born April 24, 1835; died December 19, 1837.
152205. HANNAH STONE, born July 18, 1837; died January 9, 1844.
152206. LYMAN ELLIS, born July 17, 1841; married, June 6, 1864, Annette R. Brown.
152207. CHARLES ELBRIDGE, born December 7, 1843; married, September 11, 1874, Nannie M. Kampen.
152208. HORACE ALFRED, born November 16, 1845; unmarried; has mining interests in New Mexico.
152209. EDWARD MARTIN, born July 16, 1854; grad. H. C.; on editorial staff of the New York Sun.

(x-1-10-67-220-563-1582) **15320.**

HARRIETT NEWELL, daughter of George and Sally (Everett) Kingsbury, born July 9 1824, in Francestown, N. H.; married, September 30, 1852, Rev. Sylvanus Jewett. She was grad. of Holyoke Seminary; taught in Illinois three years; died June 24, 1855. He died in autumn of 1871, in Grand Island, Neb. They had one child:
Harriet Kingsbury Jewett, born May 11, 1854; died July 5, 1858.

(x-1-10-67-220-563-1582) **15321.**

GEORGE, son of George and Sally (Everett) Kingsbury, born January 8, 1827, in Francestown, N. H.; married, April 9, 1853, Betsey Ann Hyde; both members of the Congregational church in Francestown. He enlisted in 18th N. H Reg., September 27, 1864; discharged, June 17, 1865.

CHILDREN:

152710. GEORGE ALBERT, born April 6, 1854; married, June 4, 1879, Sadie M Heald, of Milford, N. H. He is a merchant in Greenville, N. H. (1883).
152711. WARREN, born October 23, 1855; married, January 11, 1881, Ella A. Wagner; is a grocer in Duquoin, Illinois.
152712. HENRY LOVELL, born May 5, 1861; married, October 12, 1882, Nellie Stevenson He resides in Greenville, N H. (1883).

(x-1-10-67-220-563-1582) **15324.**

HANNAH CAROLINE, daughter of George and Sally (Everett) Kingsbury, born June 6, 1833; married, October 13, 1853, Halidon F. Blakeslee, of Metamora, Illinois. Resided in DuQuoin, Illinois (1883). He died June 14, 1878.

ISSUE:

George Finley Blakeslee, born December 30, 1855; married, September 5, 1878. They had children: Harry Justin, born August 9, 1879; Bessie, born June 30, 1881.
Mary Eva Blakeslee, born July 2, 1859; married, June, 1881, John L. Holmes, of Du Quoin. They had one son, James Halidon, born April 12, 1882. Lives in Chicago.
Frank A. Blakeslee, born May 17, 1864. Lives in DuQuoin, Illinois.
Willie Blakeslee, born May 19, 1868. Lives in DuQuoin, Illinois.

(x-1-10-67-220-563-1586) **15362.**

EMILY JOSEPHINE, daughter of Joseph and Betsey (Everett) Kingsbury, born May 14, 1833, in Francestown, N. H.; married, January 25, 1855, Dr. James S. Donnelle, born October 18, 1829. Resided in Francestown, moved from Lowell, Mass. They separated a few years later, and Emily assumed her maiden name by order of the Probate Court. They had one son:

153120. ALBERT JOSEPH KINGSBURY, born September 20, 1857; married, May 19, 1880, Katie Bell Hallowell. He is a civil engineer and engaged in real estate; resides in Boston, Mass. They have one son:

1530700. WILLOUGHBY JOSEPH, born August 22, 1881; student in Harvard Coll.

(x-1-10-67-220-563-1589) **15390.**

JULIA ANN, daughter of John Langdon and Abigail (Hyde) Kingsbury, born May 26, 1837, in Francestown, N. H.; married Joseph A. Wheeler, a clothier; resides in Lowell, Mass.

ISSUE:

Helen Augusta Wheeler, born April 9, 1873.

(x-1-10-67-220-563-1589) **15393.**

MARY RICHARDS, daughter of John Langdon and Abigail (Hyde) Kingsbury, born May 31, 1844, in Francestown, N. H.; married Edward P. Morgan, of New Boston, N. H.

ISSUE:

Gerry Austin Morgan, born November 14, 1875.
Newell Kingsbury Morgan, born January 1, 1882.

(x-1-10-67-220-563-1589) **15394.**

CHARLES LANGDON, son of John Langdon and Abigail (Hyde) Kingsbury, born January 10, 1850, in Francestown, N. H.; married Belle L. Jones, of Spencer, Mass. He is a physician, living in Boston. They had one daughter:

153440. ALICE MARSHALL, born September 28, 1882.

(x-1-10-67-220-563-1589) **15395.**

EDWARD NEWELL, son of John Langdon and Abigail (Hyde) Kingsbury, born September, 3, 1853, in Francestown, N. H.; married Clara A. Coffin, of Newton Centre, Mass. He is a physician in Newton Centre; removed from Spencer, Mass. They had one child:

153450. NEWELL COFFIN, born March 26, 1882.

(x-1-10-68-221-560-1590A) **15401A.**

WILLIAM, son of James and Sarah (Cressy) Kingsbury, born December 9, 1707, in Surry; married, ———, 1819, Temperance Leonard, born June 21 1799, in Raynham, Mass., daughter of Benjamin and Judith (Macomber) Leonard. They resided in Gilsum, N H. She died August 1, 1873.

CHILDREN:

153510A. WILLIAM LEONARD, born March 26, 1820; married, December 21, 1842, Anna Ware Webster.

153511A. GEORGE DINSMORE, born April 19, 1822; married, February ——, 1846, Ellen Amanda Hodgkins, daughter of Asahel B. and Cynthia (Johnson) Hodgkins, of Walpole, Mass. Had two children.

153512A. CHARLES FRANKLIN, born June 11, 1824; married, October 28, 1857, Sarah Ann Pierce.

153513A. JOHN, born December 13, 1826; married, October 28, 1852, Mary Ursula, daughter of Ralph Emerson and Biah (Hale) Smith, born in Alstead, April 2, 1826.

153514A. OTIS HENRY, born May 5, 1829.

153515A. ELIZA ANN, born August 1, 1832; married, October 31, 1867, George Milton Reed, son of Nathan D. and Charlotte (Dwinell) Reed

153516A. ELLEN MARIA, born April 23, 1835; died March 23, 1841.

153517A. MARY JOSEPHINE, born June 30, 1837

(x-1 10-68-221-566-1590C) **15402C.**

JOHN WRIGHT, son of John and Thankful (White) Kingsbury, born June 17, 1803, in Newton, Mass.; married, first, Louisa Ward; married, second, Elizabeth Upham. He died September 12, 1870.

CHILDREN:

153520C. FRANCES ELLEN, born March 11, 1841, in Newton; married Albert N. Cook. They have eight children.

153521C. ALBERT DEXTER, born November 8, 1842, in Needham; married Emma J Fowler.

153522C. ANNA ELIZABETH, born March 14, 1848, in Newton; died July 23, 1848.

153523C. WILLIAM HENRY WARD, born July 8, 1851, in Newton; died October 22, 1853.

153524C. EDWARD SILAS UPHAM, born February 20, 1853, in Newton; married, November 13, 1878, Emma Ellis.

153525C. EMMA LOUISE, born October 16, 1855; married Frederick A. Jewett; died August 16, 1876.

153526C. ALBERT FREDERICK, born August 11, 1876.

(x-1-10-68-221-566-1590C) **15404C.**

BENJAMIN WHITE, son of John and Thankful (White) Kingsbury, born July 13, 1808, in Newton, Mass.; married, ———, Almira Trowbridge, born March 12, 1807. Resided at Newton Corners. She died September 29, 1873.

CHILDREN (all born at Newton Corner):

153540C. MARY JANE, born September 30, 1836; died May 12, 1864.

153541C. ANN ALMIRA, born April 9, 1838; died September 25, 1863.

153542C. ROGER SHERMAN, born February 3, 1840; was in the Civil War.

153543C. EDWARD PAYSON, born April 5, 1842; died April 4, 1871.

153544C. BENJAMIN FRANKLIN, born August 29, 1844; died August 12, 1865.

153545C. JULIA ELIZABETH, born December 28, 1846; died January 23, 1864

153546C. GEORGE, born November 8, 1849.

153547C. WILLIAM WARREN, born June 23, 1852; died May 17, 1863.

These all died in the faith.

(x-1-10-68-221-566-1590C) **15405C.**

ISAAC, son of John and Thankful (White) Kingsbury, born October 31, 1810, in Newton, Mass.; married, April 4, 1836, Mary Ann Homer, daughter of John and Annie (Porter) Homer, born April 24, 1813, Hawkins St., Boston. Resided in Newton, Mass. The house (built in 1650, by John Parker, of Hingham, subsequently owned by Ebenezer Stone, and purchased by John Kingsbury) where Isaac was born is still occupied and in good repair, and still owned in the family. He died January 27, 1886. She died January 25, 1888.

CHILDREN (all born at Chestnut Hill):

153550C. FRANCIS HOMER, born April 23, 1837; married, first, October 10, 1865, Mary Isabella Wilson; married, second, Anna Parsons Berrian, May 31, 1888.

153551C. LAVINIA ELIZABETH, born November 20, 1838; married Albert Gay Brown.

153552C. CHARLES AUGUSTUS (Rev.), born November, 16, 1839; married, first, March 28, 1871, Caroline Boynton; married, second, April 13, 1875, Mary Augusta Donaldson. Resided, Redlands, Cal.; died ———.

153553C. ISAAC FRANKLIN, born January 2, 1841; married Laura D. Holmes.

153554C. HARRIET JANE, born July 20, 1845; married William T. Wardwell. She died June 19, 1872. These five, with three wives and two husbands, are God's children.

(x-1-10-68-221-566-1590C) **15406C.**

CHARLES, son of John and Thankful (White) Kingsbury, born May 25, 1813, in Newton, Mass.; married Harriet M. Homer. He died in Ironton, Ohio, July 5, 1866.

CHILDREN:

153560C. CHARLES, born May 26, 1837, in Boston; served through the War of the Rebellion, and rose from Second Lieut. to Adjt. General; was taken prisoner at the Battle of Gettysburg; died of cholera, in Maysville, Kentucky, September 21, 1866.

153561C. HARRIET, born November 12, 1838, in Newton, Mass.; married, June 13, 1872, H. C. Burr, of Ironton, Ohio. No children.

153562C. MARY ORIANNA, born August 21, 1841, in Haverhill; married, April 27, 1871, Joseph A. Sparks, of Vaneeburg, Kentucky. She died October 15, 1875. Had two sons.

153563C. MARTHA FRANCES, born June 8, 1844, in Greenupsburg, Kentucky; died June 8, 1845.

153564C. GEORGE, born February 16, 1846, in Greenupsburg, Kentucky; died May 11, 1852

153565C. ———, born October 29, 1848, in N. H. Furnace, Kentucky; married, August 6, 1868, Hiram M. Hall, of Quaker Bottom, Ohio. No children.

153566C. EMMA FRANCES, born November 15, 1851, in Ironton, Ohio; married, April 26, 1877, J. M. Hall. No children.

153567C. MARTHA, born October 22, 1855, in Ironton, Ohio; married, March 2, 1875, E. Gardner. Two children.

153568C. WILLIAM WARD, born November 10, 1859; died at Ironton, February 9, 1863.

153569C. E. H., born June 27, 1862.

(x-1-10-71-244-589-1600) **15501.**

IRA, son of Nathan and Dorcas (Thompson) Kingsbury, born April 28, 1804, in Chester Vermont; married, September 14, 1829, Eusebia Perry. Resided in Chester, Vermont.

Old Homestead of John Kingsbury, in Newton, Mass.
Built 1650. Additions made 1686.

CHILDREN:

154510. DANIEL PERRY, born September 24, 1831; married, ——, Flora Wilson. Resided in Alstead, N. H.
154511. SARAH ANNETTE, born June 17, 1836. Resided, Grafton, Vermont
154512. GEORGE WASHINGTON, born August 30, 1840; married, ——, Sally Pile; First Lieut. 12th Inf., was at Camp Thomas, Arizona, May, 1881.

(x-1-10-71-244 589-1600) **15505.**

WILLIAM, son of Nathan and Dorcas (Thompson) Kingsbury, born May 10, 1816; married, March 31, 1839, Fanny E. Spring; resided in Chester, Windsor County, Vermont, in 1880.

CHILDREN:

154550. MARTHA EMELINE, born November 21, 1840; died June 3, 1877; age, 36.
154551. MIRIAM ANNETTE, born August 6, 1842; resided, New York City.
154552. HARRIET MINERVA, born June 3, 1845; resided, Chester, Vermont.
154553. HARLAND WILLIAM, born March 25, 1847; married, February 25, 1875, Clarrie L. Goodale.
154554. SARAH M., born February 26, 1849; resided, Chester, Vermont.
154555. HOMER S., born June 24, 1853; married, March 31, 1876, Lorette Woodbury
154556. SEWEL E., born November 8, 1855; married, September 26, 1876, Cora Perry; resided, Chester, Vermont.

(x-1-10-71-244-589-1600) **15506.**

ELI PARKER, son of Nathan and Dorcas (Thompson) Kingsbury, born September 7, 1818, in Chester, Vermont; married, May 10 1855, Louisa D. Melendy; resided in Ludlow, Vermont.

CHILDREN:

154560. HORACE, born July 1, 1856; resided, New York City, in 1880.
154561. ORRIETTE, born December 26, 1857.

(x-1-10-71-244 589-1603) **15531.**

CHARLES, son of Abijah and Abigail (Wilder) Kingsbury, born December 21, 1805 married, September 16, 1831, Ruby Osgood of Sullivan, N. H., born April 3, 1810; died August 3, 1870. He was a farmer; resided in Keene, N. H.; died December 9, 1872.

CHILDREN:

154810. LUCY O., born May 9, 1833; married, first, Henry E. B. Potts; second, Joseph H. Smith.
154811. ELLEN F., born December 11, 1834; married, September 26, 1854, Rev. Daniel E. Adams.
154812. MARY A., born August 23, 1836; married, September 23, 1856, Terry Halpine.
154813. CHARLES E., born May 7, 1838; died August 28, 1838.
154814. MARTHA A., born September 21, 1840; married, August 31, 1859, Lewis S. Kilbourne.
154815. STELLA M., born July 20, 1842; died September 19, 1843.
154816. STELLA M., born September 28, 1845; died October 1, 1853.
154817. CHARLES E., born March 25, 1849; died March 29, 1849.
154818. JULIETTE E., born November 16, 1852.

(x-1-10-71-244-589-1603) **15532.**

JOSIAH, son of Abijah and Abigail (Wilder) Kingsbury, born November 6, 1807; married, first, March 22, 1838, Sarah Baker, died April 25, 1843, aged 28; married, second, Sepber 6, 1843, Cynthia Baker, died February 5, 1854, aged 45; married, third, February 7, 1855, Delilah H. Dickinson, died December 11, 1870, aged 49; married, fourth, March 24, 1874, Eloisa Taft. They resided in Keene, N. H., where he died November 19, 1893. She died July 1, 1897, aged 80.

CHILDREN (by first wife):

154820. EDWARD A., born February 14, 1839; married, March 29, 1861, Ellen M. Carpenter, of Surry, N. H.
154821. GEORGE B., born September 28, 1840; married February 14, 1865, Elva M. (or Elvira) Rogers, of Surry, N. H.

(x-1-10-71-244-589-1603) **15533.**

ABIJAH WILDER, son of Abijah and Abigail (Wilder) Kingsbury, born September 13, 1809; married, first, September 5, 1834, Lovina Locke, of Sullivan, N. H., died July 29, 1836; married, second, March 21, 1837, Rhoda Emeline Wood, of Alstead, N. H. They resided in Gilsum, N. H., where he died June 19, 1894.

CHILDREN (by second wife):

154830. SAMUEL LOCKE, born February 25, 1838; married, first, Jemima Kemp; married, second, Jennie Hunter.
154831. MARTHA LOVINA, born July 26, 1840; died September 28, 1844.
154832. MERRILL, born October 11, 1845.

Hayward's History of Gilsum, N. H. (p. 90) says the "First anti-slavery vote in Gilsum was in 1841, when the 'Liberty Party' nominee for Governor received four votes cast by *Abijah Wilder Kingsbury,* Stephen Foster, Jr., Luther White, and Solon W. Eaton."

(x-1-10-71-244-589-1603) **15534.**

ALBERT, son of Abijah and Abigail (Wilder) Kingsbury, born September 19, 1811; married, June 16, 1836, Ann E. Lyman; died in Keene, N. H., June 14, 1885.

CHILDREN (born in Keene):

154840. FREDERIC A. or H., born June 5, 1837.
154841. JULIA E., born January 26, 1839; married Josiah S. Niles.
154842. HARRIETTE A., born September 1, 1844; married Ed Spalding.
154843. CHESTER L., born April 25, 1846; married Sarah E. Joslin.
154844. ARTHUR E., born March 24, 1848.

(x-1-10-71-244-589-1603) **15535.**

JULIA ANN, daughter of Abijah and Abigail (Wilder) Kingsbury, born June 22, 1813; married Deacon Isaac Rand; died in Brooklyn, N. Y., February 14, 1889.

ISSUE:

Harriette L. Rand, born May 12, 1844; died June 8, 1857.
Emily A. Rand, born August 28, 1846; died February 22, 1847.
Lyman F. Rand, born June 16, 1848; an ordained Congregational minister.
Selden F. Rand, born June 9, 1853.
Ella A. Rand, born November 27, 1855.

(x-1-10-71-244-589-1603) **15536.**

MARY, daughter of Abijah and Abigail (Wilder) Kingsbury, born October 9, 1815; married, November 16, 1837, Jonas Parker, a merchant tailor. Lived in Keene, N. H.

ISSUE:

Mary A. Parker, born April 1, 1841; died July 6, 1870.
Helen M. Parker, born December 16, 1843; married, November 11, 1868, Harvey D. Patterson, merchant; lived in Concord, N. H.; had one child, Mary A., born October 26, 1870.

(x-1-10-71-244-589-1603) **15537.**

GEORGE, son of Abijah and Abigail (Wilder) Kingsbury, born June 24, 1818, in Keene, N. H.; married, May 6, 1847, Lydia W. Briggs; died in Keene, N. H., February 10, 1885.

CHILDREN:

154870. ELIZA W., born October 10, 1848.
154871. EMILY S., born March (May) 9, 1851.
154872. MARY JESSIE, born January (June) 27, 1852; died May 11, 1857.

(x-1-10-71-244-589-1603) **15540.**

ELIZABETH, daughter of Abijah and Abigail (Wilder) Kingsbury, born January 3, 1827; married, October 24, 1850, Deacon George P. Drown; resides in Keene, N. H.

ISSUE:

George P. Drown, born May 31, 1856; died July 29, 1856.
Frank H. Drown, born May 2, 1858; died October 6, 1870.
Edward P. Drown, born April 30, 1865.

(x-1-10-71-244-589-1607) **15571.**

WILLIAM HENRY, son of Cyrus and Rachel (Olcutt or Olcott) Kingsbury, born September 7, 1827, in Keene, N. H.; married, first, Lucretia Betsey, daughter of Abijah and Sarah (Hull) Hastings, born ———, 1834, in Sullivan, N. H., died December 17, 1870, in Keene, N. H.; married, second, Minerva Ann, daughter of Sumner and Rebecca (Whitney) Bigelow, born March 20, 1832, in Whitingham, Vermont. They lived in Keene. He was a soldier in 14th N. H. Vol., Co. C., the last year of the war.

CHILDREN (by first wife):

155210. ABIJAH HASTINGS, born January 22, 1857, in Sullivan, N. H.
155211. CHARLES HENRY, born May 2, 1860, in Keene, N. H.
155212. GEORGE FRED, born May 11, 1863, in Harrisville, N. H.
155213. EDWIN CYRUS, born October 1, 1865, in Keene, N. H.
155214. WILLIE FRANK, born September (31?), 1867; died October 10, 1867.

(x-1-10-71-244-591-1620) **15700.**

ADAMS, son of Joel and Olive (Adams) Kingsbury, born December 11, 1802; married, March 7, 1842, Mary Heaton. Resided in Keene, N. H., in 1870. He died July 13, 1877.

CHILDREN:

156500. MARY N., born May 7, 1855; died May 13, 1855.
156501. MARY L., born January 7, 1864; died May 13, 1864.
L. of C.

(x-1-10-71-244-591-1622) **15720.**

ALFRED, son of Dr. David and Delina (Bowen) Kingsbury, born November 14, 1805, in Marcellus, N. Y.; married, ———, Almira Rice, who died October 25, 1861. He died February 10, 1866.

CHILDREN:

156700 AUGUSTA P., born June 12, 1831, in Pompey, N. Y.

156701. GEORGE CLARK, born October 23, 1838, in Pompey, N. Y.; died in St. Louis, November 13, 1868.

(x-1-10-71-244-591-1622) **15721**

LUCRETIA, daughter of Dr. David and Delina (Bowen) Kingsbury, born August 4, 1808, in Marcellus, N. Y.; married Schuyler Moore, who died November 2, 1863.

ISSUE:

Adel Gaunet Moore, born September 12, 1832.
Mary Almarine Moore, born August 10, 1834.
Frances Montague Moore, born February 8, 1837; died September 8, 1875.
Charlotte M. Moore, born July 3, 1843; died January 20, 1845.
James Lansing Moore, born March 4, 1845.
Laura Helen Moore, born September 4, 1848.
George Schuyler, Moore, born February 17, 1850.

(x-1-10-71-244-591-1622) **15722.**

LANSING, son of David and Delina (Bowen) Kingsbury, born February 16, 1810, in Marcellus, N. Y.; married, ———, 1837 Frances Montague Southworth, eldest daughter of Dr. William Throop and Harriet (Montague) Southworth, of Avon Springs, N. Y., born, Ithaca, N. Y., February 10, 1814, died June 20, 1866, greatly beloved by all who knew her for her Christian patience and cheerfulness. He was one of the first settlers of Marshall, Michigan; moved there as early as 1837; carried on a large iron foundry; one of the original proprietors of the village of Hastings, Barry County, Michigan; later kept the Marshall House, at Marshall, Michigan. A hardy, robust man; died suddenly in autumn of 1850, from fever.

CHILDREN (all born at Marshall):

156720. CHARLES WILLARD, born March 10, 1841; unmarried; a printer in St. Cloud, Minnesota; died June 30, 1891, at Merriam Park, St. Paul, Minnesota.

156721. DAVID LANSING, born December 28, 1842; married, October 26, 1869, Anna Sawyer Braman. No children. Brought up in the family of his father's sister, Mrs. Henry Bunce (Mary Kingsbury), and removed with them to Monticello, Minnesota, 1856. Resided in Monticello until August 14, 1862, when he enlisted as private in Co. E, 8th Minnesota Vol.; Corporal, 1863; First Sergeant, November, 1864; served two years on the frontier during the Indian outbreak; was with Gen. Sulley's expedition to the Yellowstone River in 1864; participated in two pitched battles with the Sioux. On the return of the expedition accompanied his regiment south, and took part in the campaign in the autumn of 1864, and drove Hood out of Tennessee. In February, 1865, that Corps (23d), Gen. Schofield, commanding, was transferred to North Carolina. Although participating in all the battles of his regiment, he did not receive a scratch. June 16, 1865, was commissioned Second Lieut., and was mustered out of the service, July 11, 1865. Is Asst. Librarian Minnesota Historical Society and Recorder of Minnesota Commandery Military Order Loyal Legion of the United States of America.

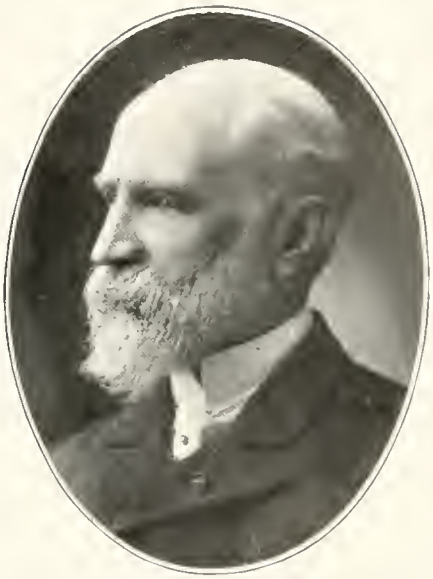

Lieut. David Lansing Kingsbury,
Born 1842.

156722. FRANCES MARY, born July 13, 1844, in Marshall, Michigan; married, at Rochester, N. Y., Col. Edwin C. Mason, U. S. A., of Springfield, Ohio, Brt. Brig. Gen., son of General Sampson Mason, member of Congress from Springfield, Ohio. Gen. Mason has been in active duty since the close of the war, except two years, while in command of Columbus Barracks, Ohio, principally on the Pacific Coast. He took an active part in the Modoc War, also participated in the Nez Perces, the pursuit and capture of Chief Joseph. Located at Fort Vancouver, later at Fort Sanders, Washington. Died April 30, 1898.

She has record in Lineage Book, Vol. III, No. 2789, as granddaughter of (1622) and great-granddaughter of (501); resides in St. Paul, Minn.

ISSUE:

Kathro Montague Mason, born October 2, 1868, in Fort Bliss, Texas.
Mary Needham Mason, born July 26, 1870, in Minneapolis, Minn.; married Lieut. James T. Moore, U. S. A., January 10, 1894; now Captain.
Frances Kingsbury Mason, born July 8, 1874, in Fort Vancouver, Washington.
Charles Haynes Mason, born November 2, 1881, in Fort Sanders, Washington.

(x-1-10-71-244-501-1622) **15726.**

ALMARINE B., daughter of Dr. David and Delina (Bowen) Kingsbury, born April 15, 1817, Marcellus, N. Y.; married Francis M. Blackinton, who met a violent death in a snow slide on the Kingsbury Grade, Cal., February 22, 1862. Formerly resided in Honesdale, Pa., where their two oldest children were born.

ISSUE:

James A. Blackinton, born March 15, 1851, in Honesdale, Pa.
Frank A. Blackinton, born February 9, 1853, in Honesdale, Pa.
H. Isabel Blackinton, born February 25, 1855, in Rock Island, Illinois.
Harry D. Blackinton, born April 22, 1857, in Minneapolis, Minn.; killed at the American Mine Coke Co., March 31, 1876, by an explosion of giant powder.

(x-1-10-71-244-501-1622) **15728.**

MARY ANGELINE, daughter of David and Delina (Bowen) Kingsbury, born October 22, 1824, in Marcellus, N. Y.; married, first, October 1, 1851, Henry C. Bunce, editor of the "Democratic Expounder," died October 15, 1857; married, second, October 22, 1863, Hon. Samuel Bennett, who died July 10, 1865. Had residence in Marshall, Michigan, Monticello and Minneapolis, Minn. She died September 26, 1893.

ISSUE:

Annette Loomis Bunce, born March 4, 1853, in Marshall, Michigan.
Mary Caroline Bunce, born May 7, 1854, in Marshall, Michigan; died in Minneapolis.

(x-1-10-71-244-501-1625) **15750.**

EDWARD MATHER, son of Darius and Esther (Mather) Kingsbury, born ———, 1808, in Shagticoke, N. Y.; married, first, ———, 1832, Elizabeth Camp, of Marcellus, N. Y., who died in 1835; married, second, ———, 1836, Sarah Brown. He removed to Michigan, 1834. He died in Bellevue, Michigan, in 1872; age, 64.

CHILDREN (by first wife):

157000. JANE, born ———, in Fredonia, Mich.; married, first, ———, Marsh Grant; married, second, Daniel Mead, ——— 1893.

(By second wife):

157001. LORAINE, born ———; married, ———, Dr. Frank Howig; lived in Big Rapids, Michigan; had one child:

157002. NAHUM, born ———; married ———; resides in Alexandria, Indiana.

(x-1-10-71-244-591-1625) **15751.**

FREDERIC AUGUSTUS, son of Darius and Esther (Mather) Kingsbury, born April 6, 1810, in Shagticoke, N. Y.; married, first, September 11, 1838, Caroline E. Stone, of Rochester, N. Y., died April 5, 1847; married, second, October 4, 1853, Juliet J. Scout, of Eckford, Michigan. He resided in Keene, N. H., in 1822; removed to Marshall, Michigan, in 1835; was a cabinet maker and furniture dealer.

CHILDREN (by first wife):

157010. FRANCES AMELIA, born January 2, 1842; married, October 7, 1868, Thaddeus G. Smith; died ——; resided in Flint, Michigan. A son, Dudley Kingsbury Smith, resides in Farmington, Michigan.

(By second wife):

157011. FREDERICK AUGUSTUS, born September 6, 1855; unmarried; resides in Marshall, Michigan.

In April, 1900, Mr. K. celebrated his 90th birthday. Mr. J. M. Parsons, himself over 90, in behalf of many contributors, presented to him a purse of gold. Years had not impaired the mental power of either speaker. For first five years of his residence in Marshall he supplied most of the emigrants to Calhoun County with housekeeping furniture, much of which is still doing good service. In 1840 he was burned out, and twice afterwards. These successive fires were met, and the work of recuperation each time commenced. By this time new methods of manufacturing had been introduced, and hand-made goods about out of date. In 1844 he organized a debating society, known as the Self-Sharpeners, which afterwards became Marshall Young Men's Association.

In matters of municipal and national import, he was intensely interested, and never neglected his duties at the polls. A Republican in politics, he had the distinction of being among the number which founded the party in Michigan. An ardent Christian, a man of wide culture, and possessed of remarkable memory. Within two weeks of his death he retained an unusual physical strength, but succumbed to an attack of grip, and after a short illness passed to his reward, at the ripe old age of 91 years, January 19, 1901; was buried in Oakridge.

(x-1-10-71-244-591-1625) **15752.**

MARY LUCRETIA, daughter of Darius and Esther (Mather) Kingsbury, born September 8, 1814; married, ——, 1837, William Brace, born ——, 1810, in Oswego, N. Y. Removed from Lysander, N. Y., to Marshall, Michigan, January 9, 1835. She died July 22, 1871, in Vallejo, Cal.

ISSUE:

Mary Eliza Brace, born August 23, 1838; married, February 16, 1861, J. Frank Cummings, of Maine. Four children: (1) George Arthur, born July 4, 1862, married, April 1, 1888; (2) Frank Asa, born January 26, 1864; (3) Mary Bell, born July 28, 1866; married, October 27, 1892, died October 27, 1893; (4) William Frederick, born October 28, 1871. Resides in Cummings, Cal.

Horace Mather Brace, born ——, 1839; died, infant.

Emma Jane Brace, born January 8, 1841; married, ——, Charles Little, who died November 20, 1888. Four children: (1) Charles, born ——, died January 11, 1876; (2) Henry William, born August 3, 1866; (3) David, born ——, died ——, 1889; (4) Frank, born ——, 1871.

Caroline Frances Brace, born ——; died, infant.

Charles Mather Brace, born ——; died, infant.

William Arthur Brace, born November 3, 1848; married ——; has one child. Resides, San Francisco, Cal.; in employ of Southern Pacific R. R.

(x-3-11-73-259-625-1833) **17834.**

REBECCA, daughter of Col. John and Patience (Tappan) Kingsbury, born December 16, 1746, in Newbury; married ———, Hon. Thomas Rice, of Wiscassett, Maine, a grad Harvard Coll., 1767; Doctor and Judge. She died August 19, 1816.

ISSUE:

Thomas Rice, born March 30, 1768; married Sarah Swan; died, 1854

William Rice, born January 7, 1776; died, 1842.

Charles Rice, born August 4, 1779; died, 1836.

Rebecca Rice, born March 9, 1781; married, ———, 1804, Rev. Freeman Parker, of Wiscassett, grad. Harvard Coll., 1796. She died, 1843; had daughter Rebecca (Parker), born February 23, 1805, died January 24, 1890; married Col. John Erskine, of Wiscassett, May 25, 1830. Had daughter, Isabel Beecher Erskine, born April 29, 1836, died March 22 1894; married Robert Hall Parks, 1857; had daughter, Isabel Erskine Parks, born April 1, 1859, married, April 19, 1893 Samuel Dwight Brewster; resides, New York City.

Warren Rice, born January 15, 1783; died, 1852.

Hannah Rice, born January 8, 1786; married, ———, Hovey.

Sophia Rice, born March 2, 1789; married Judge Jonathan Thayer, of Camden.

(x-3-11-73-259-625-1833) **17835.**

JOHN, son of John and Patience (Tappan) Kingsbury, born July 3, 1749, in Newbury; married, ——, Miriam Place, of Pownalboro, Vermont, born September, 1747, died September 9, 1822. They lived in Wiscassett, Maine. He died April 9, 1798.

CHILDREN:

177850. BETSEY, born ———, 1769; married, ———, Charles Elder.
177851. EMMA, born ———, 1770; married, ———, John Willard.
177852. JOHN, born ———, 1772; lived in Wiscassett, Maine.
177853. WILLIAM, born ———, 1774
177854. SAMUEL, born ———; died, infant.
177855. PATIENCE TAPPAN, born November 16, 1779; married Charles Dean.
177856. SAMUEL, born ———, 1782; married, first, Miriam Gilpatrick; married, second, Mrs. Lydia (Rideout) Todd.
177857. HENRY, born ———, 1785.
177858. RHODES, born ———, 1787; married Betsey Gould; lived in Wiscassett, Maine.
177859. EDWARD, born ———, 1788; died ———, 1793.
177860. TRYPHENA, born ———, 1790; died ———, 1793.
177861. MARY, born ———, 1793; died ———, 1793.

(x-3-11-73-259-626-1836) **17861.**

JOHN, son of John and Sarah (Carlisle) Kingsbury, born 1753; married ———. They had one son:

178110. HENRY, born ———; married ———. They had one son, George H., a lawyer, living in Boston, 1859.

(x-3-11-73-259-626-1836) **17869**

TIMOTHY, son of John and Sarah (Carlisle) Kingsbury, born ———, 1771; married ———, and lived in Wincassett, Maine. He died ———, 1813.

CHILDREN:

178190. SARAH C., born ———.
178191. JOHN, born ———; lived in Portland, 1835.
178192. JOSEPH (Judge), born ——— Hon. Eugene Hale, of Ellsworth, Maine, is a descendant of Joseph.

(x-3-11-76-271-666-1958) **19081.**

JOHN, son of Jeduthan and Susannah (Woodward) Kingsbury, born February 13, 1768, in Plainfield, Conn.; married, first, Dorothy Leavens; married, second, widow ——— Ticknor, of Columbia, Conn.

CHILDREN (by first wife):

190310. LYDIA, born December 27, 1792; married Col. Joseph White, of Coventry; she died December 7, 1870.
190311. LAURA, born December 22, 1795; died, infant.
190312. DOROTHY LEAVENS, born December 9, 1799; married James K. Hosmer, of Willimantic, Conn., January 19, 1826.
190313. JOHN, born May 26, 1801; married, August 19, 1834, Mary Mackie Burgess.
190314 EZRA, born January 26, 1804; died in Coventry, May 7, 1861, aged 57.

(x-3-11-76-271-666-1958) **19083.**

ASA, son of Jeduthan and Susannah (Woodward) Kingsbury, born February 25, 1772; married, ———, Sarah P. Swan.

CHILDREN:

190530. THIRZA, born June 25, 1796; married, ———, Moses Bryant; resided, Waukesha.
190531. CALEB, born December 24, 1798; died January 11, 1809.
190532. MAHALA, born January 7, 1800; married, July 7, 1825, Bushrod W. Russell.
190533. SARAH, born September 19, 1801; died July ——, 1802.
190534. SARAH, born September 25, 1804; married, ———, 1824, Ai Reed.
190535. LOUISA, born October 1, 1806; died April 8, 1852.
190536. ASA, born August 11, 1808; married, ———, Laura Wardner.
190537. CALEB SWAN, born May 1, 1811; married, ———, Caroline Rebecca Gallup.
190538. PHILENDA, born November 22, 1813; married, ———, Kimball Stickney; was residing in Otsego, Michigan, in 1870.
190539. AMANDA M., born ———, 1816; married, April 20, 1840, C. F. Gallup.

(x-3-11-76-271-669-1974) **19245.**

JOSEPH, son of Stephen and Sarah (Spaulding) Kingsbury, born March 20, 1768; married Betsey Hollenbeck, removing from Connecticut to Hudson, Ohio.

CHILDREN:

191950. SARAH, born ———; married, ———, Willis Butler, of Stow; moved to Peoria, Illinois, where both died.
191951. BETSEY, born ———; married, ———, Capt. Henry Butler, of Stow, where they lived and died.
191952. LOTT, born ———; married Polly Phemie Cook.
191953. HARLOW, born ———; drowned, aged 14.
191954. CYNTHIA A., born ———; married, ———, Chester Cobb.
191955. LOVINA, born ———; married, ———, Aaron Foals.
191956. JOHN, born December 28, 1814, in Hudson, Ohio; married, first, June 9, 1836 Angeline Bishop; married, second, February 8, 1880, widow Jane Nash.

(x-3-11-76-271-669-1977) **19270.**

JOSHUA, son of Lemuel and Mary (Whitney) Kingsbury, born February 13, 1768, in Poultney, Vermont; married, ———, Susannah Marsh, who died March 27, 1818. He died in Canaan, Conn., January 23, 1814.

CHILDREN:

192200. AMY, born September 1, 1790; died July 2, 1815.
192201. LUCY, born September ——, 1793; died September 16, 1815 6.
192202. ABIGAIL, born July 13, 1795; died April 24, 1821.
192203. LEMUEL, born February 13, 1798; died April 13, 1816.
192204. WARREN, born December 7-9, 1801; died June 25, 1824.
192205. WILLIAM, born November 1-7, 1807; married, April 30, 1830, Lydia J. Hier

(x-3-11-76-271-669-1077) **19271.**

GEORGE, son of Lemuel and Mary (Whitney) Kingsbury, born January 23, 1770, in Poultney (?); married, June ——, Betsey Goddard. He died April 30, 1803.

CHILDREN:

192210. BLODGETT G., born March 13, 1800; Married, ———, Sarah Smith.
192211. MARY, born June 12, 1802; married, ——, —— Ormsbee.

(x-3-11-76-271-669-1077) **19273.**

WILLIAM, son of Lemuel and Mary (Whitney) Kingsbury, born June 16, 1774, in Poultney (?); married, July 22, 1801, Abigail Sally Marsh, who died at Alliance, Ohio, January 17, 1861. He left Canaan, Conn., in 1833, and settled in Alliance, Ohio. In 1812 he enlisted in the U. S. army, and served till the close of the war. At the Battle of Williamsburg, Upper Canada, he was wounded. The ball entered his head, where it remained sixty-five days before it was extracted. Said ball is now in possession of his son, John A., of Alliance, Ohio. He died January 14, 1859.

CHILDREN (all born in Canaan):

192230. GUY M., born August 18, 1809; married, May 3, 1836, Lydia Ann Webb.
192231. JOHN A., born November 30, 1811; married, first, December — , 1834, Elizabeth Gates; married, second, September 10, 1839, Lucretia Elberson.
192232. CHARLES W., born August 25, 1816; married, ———, Elizabeth Niebarger.

(x-3-11-76-271-669-1079) **19291.**

JOSIAH, son of Willard and Hannah (Lawrence) Kingsbury, born September 23, 1771, in Canaan, Conn.; married, November 29, 1792, Altana Fellows, born October 22, 1772, died January 20, 1855. They lived in Mendon, Monroe County, N. Y. He died August 19, 1847.

CHILDREN:

192410. AARON, born August 3, 1793; died August 8, 1842.
192411. ALTANA, born January 1, 1796.
192412. MILO, born April 24, 1798; died March 28, 1845.
192413. SUSANNAH, born August 13, 1800; died August 17, 1837.
192414. JOSIAH W., born July 18, 1804; died September 9, 1824
192415. DAVID F., born December 20, 1806; died July 8, 1824.
192416. ANDREW L., born May 20, 1810, in Roxbury, N. Y.; married first, January 12, 1831, Lucy Gillett, died April 4, 1887; married, second, May 9, 1889, Nancy Van Fleete.
192417. SALLY, born July 20, 1813; died September 24, 1829.

(x-3-11-76-271-669-1079) **19297.**

ANDREW, (Dr.), son of Willard and Hannah (Lawrence) Kingsbury, born January 9, 1788, in Canaan, Conn.; married, first, December 11, 1814, Sally Silsbe, born December 12, 1798, in Munsy, Pa., died September 11, 1846; married, second, April 15, 1847, Lavinia Price, born August 12, 1812, in Rush, N. Y. He died December 10, 1860.

CHILDREN (by first wife):

102470. HORACE, born April 25, 1816; married, May 24, 1849, Eliza Brace.
102471. HARRIET, born January 15, 1820; married, February 22, 1844, Francis Granger; died January 5, 1901.
102472. MARY, born June 23, 1825, in Rush, N. Y.; died December 29, 1828.
102473. CYRUS, born October 17, 1827; died January 11, 1828.
102474. MARIA, born July 4, 1830; died May 3, 1836.
102475. ELIZA, born June 15, 1833; married, ———, Anson Davis, born August 14, 1816; died July 29, 1900. She died April 29, 1897.
102476. ALBERT, born April 6, 1840; married, July 3, 1865, Emily A. Chapel.

(By second wife):

102477. ADDISON, born February 13, 1850; with State Fish Hatcheries, Mumford, N. Y.
102478. FRANKLIN, born December 31, 1851; married, — —, 1884, Ella Shoudler.

(x-3-11-76-273-683-2040) **19993.**

SANFORD, son of Samuel and ——— Kingsbury, born ———; married Cynthia Baxter. He went to sea when 14 years of age; was taken prisoner by an English schooner, which was captured by a French man-of-war, and the vessel burned. He was imprisoned one and a half years, and was liberated through the influence of Hon. Joel (?) Barlow, American Minister to France. He died ———, aged 67.

CHILDREN:

199430. SIMEON, born ———, 1813.
199431. JOHN, born ———, 1816.
199432. DANIEL, born ———; was a physician.
199433. HENRY, born ———.
199434. CYNTHIA, born ———; died, infant.

(x-3-11-77-274-684-2061) **20110.**

ASA, son of Asa and Sarah (Huntington) Kingsbury, born March 12, 1758; married Lurena Hartshorn (or Hartsen), January 30, 1783. Removed to New York after his family was grown. Occupation, millwright; was a soldier in war of 1812.

CHILDREN:

200600. JOSEPH, born — —. Two children. Died ———
200601. HEZEKIAH, born ———; married, first, ———; second, Delia ———.
200602. ASA, born ———; married Polly Foster.
200603. FLAVEL CLARK, born 1790; married, Tryphena Holmes.
200604. LURENA, born ———; married, in Connecticut, Lemuel Swift.
200605. JOHN, born ———; married, Cornelia Bates.
200606. CHARLES, born ———; married, Ruhana Barnes.
200607. WILLIAM, born - —; married, first, Eliza Barnes; second, Mary Evens.

John has a son Andrew residing in Chicago, and a grandson, Edward L., residing in Hamilton, N. Y.

(x-3-11-77-274-684-2062) **20122.**

JAMES (Judge), son of Absalom and Rebecca (Rush) Kingsbury, born December 29, 1757, in Alstead, N. H.; married, first, ——— Fancher; married, second, October 4, 1789, Eunice Waldo; moved to Conneaut, Ohio, July, 1796; his *neighbors* were at Utica, N. Y., and Cincinnati, Ohio; he died, Newburg, Ohio, December 12, 1847. His second wife died December 7, 1842.

CHILDREN:

200720. NABBY, born January 7, 1792, in Alstead, N. H., married, January 4, 1808, Dyer Sherman.

200721. AMOS, born July 13, 1793, in Alstead, N. H.; married, first, January 4, 1815, Clarissa Ingersoll; married, second, ——, 1820, Mary Sherman.

200722. ALMON, born January 27, 1795, in Alstead, N. H.; married, August 6, 1820, Lucy Ann Cone.

200723. A son, born December, 1796; *the first white child born in "New Connecticut," or the Western Reserve;* died, infant, from starvation; buried at Conneaut.

200724. NANCY, born September 4, 1798, in Cleveland, Ohio; married, December 7, 1814, Caleb Baldwin; went to Nauvoo with the Mormons.

200725. CALISTA, born September 22, 1800, in Cleveland, Ohio; married Rufus R. Baldwin.

200726. ELMINA, born August 20, 1802, in Cleveland, Ohio; married, February, 1820, Perley Hosmer.

200727. DIANA, born May 21, 1804; married, March 20, 1848, Buckley Stedman; resided in Washington, D. C. No children; died in Cleveland, October 12, 1881.

200728. ALBERT, born July 20, 1806; married, first, Melinda Robinson; married, second, Sophia Laughton; married, third, Sarah McCulloch.

200729. ALFRED, born ——, 1808; died, infant; age, 9 months.

200730. SYLVESTER, born February 2, 1810; died November 18, 1813.

200731. JAMES WALDO, born April 23, 1813; married, ——, Lucinda Rogers.

(x-3-11-77-274-684-2062) **20126.**

ELISHA (Major), son of Absalom and Rebecca (Rust) Kingsbury, born February 2, 1770, in Alstead, N. H.; married ——, Phebe Beckwith. They had eight children, six sons and two daughters. One of their sons was:

200760. CHARLES, born ——, about 1795; married, ——, Ann Miller.

(x-3-11-77-274-684-2066) **20160.**

ANDREW, son of "Squire" Ephraim and Phebe (French) Kingsbury, born April 24, 1759; married, January 14, 1783, Mary Osborne; was a soldier; fought at Long Island and White Plains; Supt. of Military Stores, Hospital Department, December 15, 1778, to March 13, 1781; was for many years Treasurer of the State of Connecticut. He died October 7, 1837, in Hartford.

CHILDREN:

201100. OLIVER, born April ——, 1785; married Charlotte Renfield, of Penfield, N. Y. No children. He died in 1816.

201101. MARIA, born January 5, 1787; married George Goodwin, of East Hartford, Conn.

201102. ELIZABETH, born October 18, 1789; married, ——, Norman Smith, of Hartford, Conn.

201103. HARRIET, born December 23, 1792; married, ——, Russell Talcott, of Glastenbury, Conn.

201104. LAURA, born September 7, 1795.

(x-3-11-77-274-684-2066) **20162.**

WILLIAM, son of "Squire" Ephraim and Phebe (French) Kingsbury, born February 9, 1764; married, August ——, 1788, Abigail Richardson, at Coventry, Conn., born March 11, 1770, died March 1, 1826, at Coventry, Conn. He died March 10, 1849, in Homer, N. Y.

CHILDREN:

201120. ELEAZER, born November 25, 1788; married, March, 1819, Susan Kinnee, of Homer, N. Y.

201121. WILLIAM, born August 27, 1790; married, ———, Hilpah Winchell, of Tolland, Conn.

201122. AUGUSTUS, born October 12, 1796, in Coventry, Conn.; married, December, 1816, Polly Loomis, of Coventry, Conn; died October 26, 1872.

201123. ERASTUS, born December 23, 1792; died September 22, 1810, in Coventry.

201124 CHARLES, born March 20, 1802; married, November 26, 1829, Pamelia Porter, of Coventry, Conn.

(x-3-11-77-274-684-2060) **20163.**

PHEBE, daughter of "Squire" Ephraim and Phebe (French) Kingsbury, born March 22, 1766; married, January 1, 1784, William Porter; resided in Alstead, N. H. She died July 18, 1800.

ISSUE:

Clarissa Porter, born ———; married ———. Seven children.
William Porter, born ———; married ———. Four children.
Kingsbury Porter, born ———; married ———. Eight children.
Mary Porter, born ———; married ———. Four children.
Eleazer Porter, born ———; married ———. One child.
Ephraim Porter, born ———.
Phebe Porter, born ———; married ———. Four children.

(x-3-11-77-274-684-2066) **20164**

JABEZ, son of "Squire" Ephraim and Phebe (French) Kingsbury, born October 22, 1760, in Coventry, Conn.; married, first, December 10, 1789, Freelove Utley, of Mansfield, Conn., died May 20, 1823; married second, February 4, 1824, Chloe Talcott, of Bolton, Conn., died May 24, 1857. He died October 15, 1854.

CHILDREN (by first wife): All born in Coventry.

201140. ANNA, born July 13, 1790; married, December 20, 1815, Daniel Smith, of Stafford, Conn.

201141. ELISHA, born October 12, 1793; married, ———, 1819, Betsey Chase, of Warehouse Point, Conn.

201142. AMARIAH, born March 10, 1796; married, March 10, 1819, Emily Buckland, of East Windsor, Conn.

201143. EPHRAIM, born July 20, 1799; married, September 19, 1824, Clarissa Bingham, of Coventry, Conn.

201144. ALVIN, born March 9, 1803; married, September 18, 1826, Emeline Kingsbury, of Coventry, Conn. See record 20620.

201145. BACKUS, born September 25, 1805; died June 5, 1831, in Coventry, Conn, result of an explosion in Bolton quarry.

201146. NELSON, born April 3, 1808; married, November 12, 1833, Nancy Thrall, of Vernon, Conn.

201147. PHEBE, born June 9, 1810; married, June 10, 1838, Ebenezer Peck, of Coventry, Conn.

201148. ERASTUS, born April 20, 1812; married, ———, Hannah Needham, of Stafford, Conn.

CHILDREN (by second wife):

201149. HARRIET NEWELL, born May 21, 1825; married, February 4, 1863, Adron Dart, of South Windsor, Conn.

201150. JABEZ HYDE, born November 2, 1827; married, January 3, 1854, Ann Jeannette Preston, of Vernon, Conn.

(x 3 11 77-274 (84 2066) **20165.**

EPHRAIM, son of "Squire" Ephraim and Phebe (French) Kingsbury, born June 18, 1775, married, in Orford, N. H., August 28, 1807, Margaret Pratt, of Salem, Mass., died October 12, 1859, in New York City. He was graduate of Yale College, and a teacher for many years in Haverhill, N. H. He died March 28, 1856, in New York City.

CHILDREN:

201151. HARRIET, born April 15, 1813; resided, Brooklyn, N. Y.
201152. HENRY, born July 16, 1814; died, 1816, in Haverhill, N. H.
201153. OLIVER, born November 23, 1817; unmarried; died October 4, 1845, in New York.

(x-3-11-77-274-688-2102) **20525.**

SANFORD, son of Sanford and Elizabeth (Fitch) Kingsbury, born, 1783; married Hannah Agry; grad. Dartmouth Coll., 1801, class with Daniel Webster; studied law in Litchfield, Conn.; after being admitted to the bar removed to Gardiner, Maine, there commenced a successful law practice in 1804; afterward a Judge in one of the Courts; later a banker; died suddenly in 1840.

CHILDREN:

204750. SANFORD A., born January 19, 1809; married, September 19, 1831, Sylvira K. Robinson.
204751. CAROLINE H., born December 31, 1811; died January 12, 1813.
204752. GEORGE H., born October 7, 1816; married, August 27, 1855, Mary E. Barstow.

(x-3-11-77-274-689-2111) **20610 and 20614.**

LOIS, daughter of Joseph and Lois Richards (Porter) Kingsbury, born January 14, 1781, in Coventry, Conn.; married, November 3, 1805, Ira Lillie, born, 1782. She died November 20, 1811. No children.

PERSIS, sister of Lois, born December 10, 1789, in Coventry, Conn.; married, May 2, 1813, Ira Lillie. He was a farmer in Coventry, Conn; died November 30, 1823. She died October 31, 1854.

ISSUE:

Marcus Lillie, born March 3, 1814; married, first, May 24, 1830, Eunice Porter, died March 28, 1877; married, second, April, 1868, Ruth M. Kingsbury.

Elizabeth Lillie, born November 26, 1817; married, September 15, 1835, Kingsbury Root. One child, Williston Kingsbury (Root), born December 8, 1845; died March 5, 1846.

Jannette Lillie, born May 31, 1821; married, May 4, 1869, A. J. Battin. She died January 13, 1875.

(x 3 11-77 274-689-2111) **20611.**

OLIVER, son of Joseph and Lois Richards (Porter) Kingsbury, born June 24, 1782, in Coventry, Conn.; married, April 28, 1803, Cynthia Wing, born November 22, 1782, in Windsor, Conn., died March 21, 1856. He died November 12, 1809.

CHILDREN:

205610. MARIA, born May 12, 1806; married, —— Dr. Alonzo Streeter.
205611. OLIVER RICHMOND, born March 15, 1809; married, April 26, 1838, Susan Patterson.

Oliver's widow married Shubeul Brewster.

(x-3-11-77-274-689-2111) **20612.**

EUNICE BACKUS, daughter of Joseph and Lois Richards (Porter) Kingsbury, born November 17, 1784, in Coventry, Conn.; married, November ——, 1802, Ebenezer Porter; died July 3, 1831. She died January 6, 1833.

ISSUE:

Sophrone Porter, born September 26, 1803; married, Daniel Wight, born January 14 1793; died, New York City, October 19, 1864. They had children: Edwin Mather Wight, born October 31, 1836; married Mary Virginia Ball;; resided, New York York City; lawyer; grad. Williams Coll., 1857; Alice Aloe Wight, born March 21, 1840; married, Robert C. Trenbath; resided, Somerville. Three children: Emily Jessie, Robert Wight, Alice.

Rosanna Porter, born April 12, 1806.

Monroe H. Porter, born August ——, 1812; died September 5, 1818.

Alva Porter, born April ——, 1814; married John C. Mather. They had three children.

(x-3-11-77-274-689-2111) **20613.**

WARD, son of Joseph and Lois Richards (Porter) Kingsbury, born January 10, 1787, in Coventry, Conn.; married, February 2, 1808, Irene Avery, born February 22, 1787, died February 10, 1856. He died February 6, 1844, from injuries received by a saw log rolling over him.

CHILDREN:

205630. LOUISA, born July 24, 1811; married, January 10, 1833, Ebenezer Parsons. She died January 1, 1852.

205631. DIANA, born January 22, 1813; married, April 19, 1838, Mathew Allyn, of Wellsington, Ohio.

205632. EBENEZER, born July 16, 1821, in Coventry, Conn.; married, November 26, 1846, Climena Hitchcock.

(x-3-11-77-274-689-2111) **20615.**

ELECTA, daughter of Joseph and Lois Richards (Porter) Kingsbury, born June 9, 1791; married, March 8, 1810, Levi Sweetland. She died December 6, 1848; found senseless at the foot of the stairs in her own house, down which she is supposed to have fallen in a fit of apoplexy.

ISSUE:

Mary Ann Sweetland, born July 18, 1811; married, December 29, 1835, George N. Loomis.

Oliver Wolcott Sweetland, born June 12, 1817; unmarried; died April 27, 1838.

Henry Kirke White Sweetland, born May 28, 1821; married, Lizzie Mann; was a fine musician and composer; died soon after marriage, June 19, 1852.

Harriet Elizabeth Sweetland, born February 24, 1824; married George Pomeroy, and died May 14, 1853.

Levi Parsons Sweetland, born April 25, 1827; died July 13, 1854.

Electa's husband survived her, and married Sophrone Edgerton, by whom he had one daughter, Mehitabel. He died May 9, 1851.

Mary Ann had *Loomis* Children

William Sereno, born September 23, 1836; married Mary Porter 1870. One child, Freddie.

Oliver Sweetland, born March 10, 1838; married M. Louise Smith.

Mary Elizabeth, born May 3, 1841; married, first, January 14, 1866, Frank C. Buckland who died March 10, 1874. One child, Anna May, born January 6, 1869; married, second, May 18, 1870, Frank Henry Whiton.

Harriet Elizabeth had *Pomeroy* Children:

George Henry, born May 31, 1845; died October 1, 1846.

Georgiana, born April 21, 1846.

Alice, born March 17, 1849; died October 27, 1852.

Daniel, born ——; died September 11, 1865.

(x 3 11-77-274-(89-2111) **20616.**

MARY, daughter of Joseph and Lois Richards (Porter) Kingsbury, born October 3 1793, married, May, 1813, Harlan Page, an active and devoted Christian, whose memoir was published by the American Tract Society. He died September 23, 1834, aged 43, with the reward of those "who turn many to righteousness." She died July 23, 1838, longing to be with the Saviour. The picture of the "old homestead," at close of record of 2111, was copied from a painting by Harlan Page. He was a man "diligent in business," as well as a "spiritual thermometer of the church." The compiler of this genealogy has a bass viol made by him, which was also played by him in "the old meeting house at North Coventry, Conn."

ISSUE:

Erwin Page, born August 11, 1815, in Coventry, Conn.; unmarried, grad. Marietta Coll., 1841, Lane Theological Seminary, 1844, licensed to preach, but never ordained; died at Cincinnati, Ohio, August 8, 1865.

Electa Maria Page, born October 22, 1817; married, July 18, 1843, Rev. John Lewis, born Walpole, N. H.; a devoted and successful minister in Platteville, Wis., who died September 2, 1860. No children. She resides in Baraboo, Wis.

Cyrus Page, born May 15, 1822, in Coventry; married, March, 1842, Sophronia Davenport. He died April, 1843.

Harlan Marius Page, born January 1, 1833, in New York City; married, January 1, 1860, Sarah Eliza Turner, of Utica, N. Y.; grad. Beloit Coll. about 1856; he went into the newspaper business in Platteville, Wis., afterward on editorial staff of the Wisconsin State Journal. He died at Baraboo, Wis., June 15, 1886. Two children: Josie Electa Page, born September 11, 1868, in Madison, Wis.; Harlan Kingsbury Page, born January 16, 1874. Mother and daughter were talented musicians. "Madame Sara Elise Page was prima donna of the Olof Bull concert troupe, a body of fine presence, who gains the favor of her audience from the start; her voice is a rich, melodious soprano, of great power and compass, which she uses to good advantage." "The wonderful child artiste, Mdlle. Josie Page, is a little jewel, has a remarkable voice, which she uses with great ease, singing the most difficult music with a thoroughly clear enunciation." Iowa State Register.

(x-3 11 77-274 (89) 2111) **20617.**

ROXANA, daughter of Joseph and Lois Richards (Porter) Kingsbury, born August 5 1796, in Coventry; married, September 20, 1815, Daniel Wight. She had a literary taste and was an observant, intelligent Christian woman; died July 21, 1828

ISSUE:

Sereno Edwin Wight, born September 28, 1816, in Coventry; died, 1832.

Cornelia Wight, born October 8, 1818, in Coventry; died, 1820.

William Ward Wight, born February 4, 1821; married, July 10, 1844, Lydia Ann Potwin Van Akin, a descendant of Rev. —— Potwin, first minister of East Windsor, Conn., born August 7, 1824. He died April 20, 1868. Four children: (1) Daniel Porter (Wight), born August 16, 1846; (2) William Ward (Wight), born January 14, 1849, married, June 20, 1876, Sarah Emily West, daughter of Samuel Chamberlin and Almira Louisa (Kent) West, of Milwaukee, born January 30, 1846; died February 1, 1877, of malignant smallpox, in Milwaukee, Wis. He is Librarian of the Milwaukee Law Library; (3) Clara Elizabeth (Wight), born October 9, 1852; is a teacher, and resides in Troy N. Y.; (4) Arthur Merriam (Wight), born April 20, 1860.

Joseph Kingsbury Wight, born February 9, 1824; married, August 16, 1848, Elizabeth N. Van Dyke; grad. Williams Coll. and Princeton Theolog. Sem.; missionary to China, 1849 to 1852. They had seventeen children: (1) Lizzie L., born August 4, 1849, in Ningpo, China; (2) Fannie, born September 3, 1850, in Shanghai, China; (3) Alice Malcolm, born October 7, 1851, in Shanghai, China, died November 8, 1861; (4) Emma, born November 11, 1862, in Shanghai, China; (5) Anna Isabella, born October 13, 1853, in Shanghai, China, died May 1, 1868; (6) Cara Coulter, born June 11, 1855, in Sand Lake, N. Y., died November 16, 1861; (7) Joseph Addison, born June 17, 1858, in Sand Lake, N. Y., died July 11, 1858; (8) Joseph Addison, born June 19, 1859, in New Hamburg, N. Y., killed by the cars in the tunnel of the H. R. R. R., south of New Hamburg, July 17, 1880; (9) James Ellesdie, born August 2, 1860, in New Hamburg, N. Y.; (10) Luther; (11) Calvin, born September 8, 1861, in New Hamburg, N. Y.; (12) Margaret Van Dyke, born November 22, 1862, in New Hamburg, N. Y.; (13) Mary Rankin, born April 2, 1865, in New Hamburg, N. Y., died August 7, 1865; (14) Mary Sheafe, born June 24, 1866, in New Hamburg, N. Y.; (15) Jessie Kingsbury, born November 12, 1867, in New Hamburg,, N. Y.; (16) Edward Van Dyke, born May 13, 1869, in New Hamburg, N. Y.; (17) Julia Crosby, born February 14 1871, in New Hamburg, N. Y.

George Wight, born July 1, 1828, in Jewett City, N. Y.; died, infant

Daniel Wight survived his first wife and married, second, Sophrone Porter, a niece of his first wife, by whom he had two children: Edwin Mather Wight, born October 31, 1836, married Mary Virginia Ball; Alice Aloe Wight, born March 21, 1849, married Robert C. Trenbath. Daniel died in New York City, October 19, 1864. He was the son of Daniel and Polly Puffer, son of Peter and Mary ———, son of Daniel and Lydia Easter, son of Ephraim and Lydia Morse, son of Thomas and Alice ———, who came from Isle of Wight to Dedham, Mass., before 1637.

(x-3-11-77-274-689-2111) **20618.**

RUTH, daughter of Joseph and Lois Richards (Porter) Kingsbury, born April 24, 1798, in Coventry; married, November 26 1818, Simon Tracy, a merchant, born May 3, 1796, in Franklin, Conn. She died October 27, 1831.

ISSUE:

Addison Leander Tracy, born October 25, 1819, in Lebanon, Conn.; married, first, January 14, 1845, Luena P. Hunt, of Ellington, Conn, died August 3, 1846. One son: Theodore H., born May 10, 1846, in Rockville; married, March 10, 1868, Jeannie Pierce, born July 4, 1846, in Elmwood, Illinois. Had four children: F. Monica, born December 16, 1868; William Addison, born December 3, 1871; I. Ruth, born January 14, 1875; T. Pierce, born November 19, 1876. Married, second, April 8, 1848, Ann L. Tracy, of Ellington, Conn. Four children: (1) Mary R., born Jan-

Mary Farrar Price Kingsbury,
Born 1804 – Died 1888.

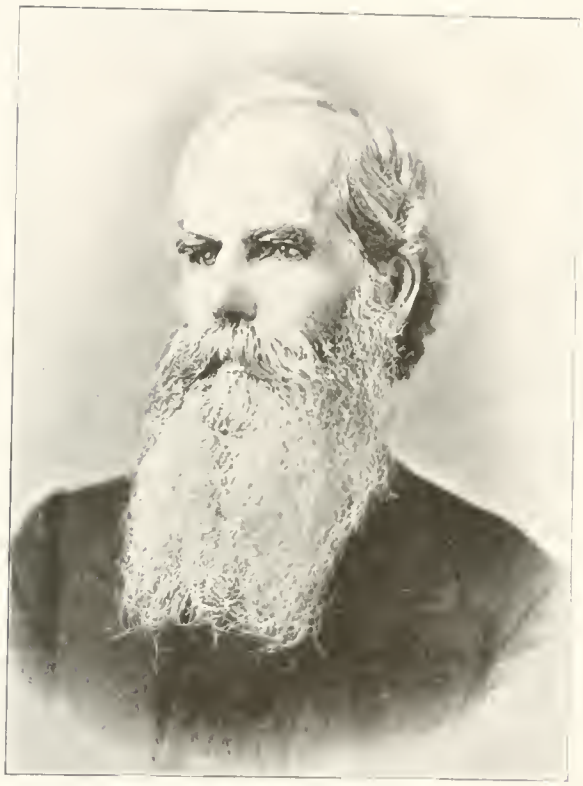

Rev. Addison Kingsbury, D.D.,
Born 1800—Died 1892.

uary 20, 1849, in Rockville, died November 19, 1851, in Rockville; (2) Frederic B. born September 3, 1852, married, June 6, 1878, Mary B. Rogers, of Elmwood, Illinois; (3) Daniel C., born April 8, 1857, and died November 9, 1857, in Elmwood; (4) Sarah A., born August 8, 1858, and died August 7, 1860, in Elmwood.

Lois Abby Tracy, born July 21, 1821, in Lebanon, Conn.; married, August 24, 1842, in Rockville, Eli Gifford. Five children: (1) Monzo Tracy, born August 12, 1843, married, August 12, 1867, Ellen Waller, of Hopedale, Mass. Three children: Lois Eliza, born September 11, 1868, in Hopedale; Maud Lena, born July 10, 1872, in Providence, R. I., Richard Tracy, born August 24, 1876, in Providence; (2) Ruth Louise, born January 9, 1846, married, November 17, 1870, in Fitchburg, Mass., Charles E. Sheldon. One child: Ethel Ruth Louise, born June 16, 1874, reside in Akron, Ohio; (3) George Fitch, born March 29, 1848, married, January 23, 1872, Ellen L. Stevens, of Elmwood, Illinois. Three children: Abbie, Agnes, born January 5, 1873; a son, born October 23, 1875, died, infant; a daughter, born March 5, 1877, died, infant; (4) Ellen Maria, born August 5, 1850, married, September 14, 1876, in Fitchburg, Daniel Simonds. 2 children: Alvan Tracy, born December 23, 1876; Harlan Kenneth, born January 5, 1883; (5) Emma Lillie, born May 31, 1857, married December 10, 1874, in Fitchburg, Isaac Carey Alden. Three children: Lora Standish, born October 16, 1875; Elizabeth Kingsbury, born August 27, 1878, Henry, born December 21, 1881.

Simon Kingsbury Tracy, born October 23, 1831, in Norwich; died November 3, 1864, in Hartford, Conn.

Simon Tracy married, second Frances Adams, of Canterbury, Conn.; died May 4, 1834, in Norwich, Conn. No children. Third, December 13, 1835, Maria Abeel, of Franklin, Conn., died ———, in Rockville, Conn. One child: Harlan Page, born March 2, 1840, married, June 16, 1860, Emily Sedgwick, of Cornwall Hollow, Conn. Had child: John Sedgwick (Tracy), born September 10, 1872.

Simon Tracy died in Rockville, Conn., March (May?) 11, 1854.

(x-3-11-77-274-680 2111) **20619.**

ADDISON, (Rev.), son of Joseph and Lois Richards (Porter) Kingsbury, born July 5, 1800, in Coventry, Conn.; married, first, April 27, 1830, Emma Little, daughter of Jesse and Martha (Gerrish) Little, born May 4, 1808, in West Boscawen (now Webster), N. H.; died August 11, 1830; married, second, August 20, 1832, Mary Farrar Price, born December 26, 1804, in West Boscawen, N. H., daughter of Rev. Ebenezer and Lucy (Farrar) Price, son of William and Sarah (Giddings) Price, son of Capt. William and Sarah (Hidden) Price, who came from Wales, and settled in Rowley, Mass., about 1720, was knocked overboard from his vessel in the Straits of Gibraltar, 1733; was grand niece of Hon. Timothy Farrar, LL.D., Chief Justice Supreme Court State of New Hampshire, was granddaughter of Humphrey and Lucy Farrar, son of George, born February 16, 1705, and ———, son of George, born August 16, 1670, and Mary (How) Farrar, son of Jacob and Hannah ——— Farrar, son of Jacob Farrar, admitted Freeman, 1653, settled in Lancaster, N. H., was killed by the Indians, August 22, 1675. After married life of fifty-six years, she died January 17, 1888. Rev. Addison was a shoemaker till the divinity that shapes our ends, rough hew them how we may," entered, giving a new purpose in life—"woe is me if I preach not the Gospel." There are "sermons in stones," and kneeling beside the granite boulder shown in foreground of the picture of the *old homestead* (with record of 2111), the sorrowing farmer boy sought and found a Saviour. Feeling the possibilities of wider usefulness, he determined to develop them. This led to preparation for the work, fitting for college under the private instruction of Rev. George A. Calhoun (class of 1817), Coventry; entered Amherst College, 1823, but compelled, by serious sickness, to leave after the first year; taught at Norwich Falls, Conn.; in Andover Theolog. Sem., 1825-1828; licensed by the Andover Association, meeting with Rev. Freegrace Raynolds, Wilmington, April 22, 1828. He was ordained as an

evangelist by the Presbytery of Newburyport, September 25, 1828. His route from New York City by boat to Albany, by canal from Schenectady to Utica, stage to Buffalo, steamer to Dunkirk, stage via Conneaut, Ohio, to Wheeling, W. Va., where he spent the second Sabbath, from Wheeling on Virginia side of the Ohio river, to point opposite Newport, landing at Marietta, Ohio, October 28, 1828. He labored for one year as home missionary in Washington County, Ohio, under commission from the American Home Missionary Society, being of the second company sent out by that society. In autumn of 1829 was installed at Belpre, Ohio, pastor of the united churches of Belpre, Ohio, and Warren, Ohio. Rev. R. G. Wilson preached the sermon and gave the charge to the people; the Rev. John Spaulding gave the charge to the pastor. After ten years' (1829-1839) labor, called to the Presbyterian church of Putnam, Ohio (now a ward of Zanesville), serving till April, 1878, when he resigned, having completed a half century of ministerial service. The presbytery, at the request of the church, honored him as "pastor emeritus"; resided at Marietta until his death, January 25, 1892, aged 92.

He was a member of the New England Historic-Genealogical Society of Boston, Mass., a trustee for thirty-eight years of the Putnam Female Seminary, for thirty-one years of Lane Theological Seminary, and for fifty-three years of Marietta College. The last named institution conferred upon him the degree of Doctor of Divinity in 1854. He published two historical sketches of his church at Putnam and a History of the Synod of Ohio (was the oldest member of that synod at his death). He was from the church at Coventry, Conn., in which Harlan Page was reared, and drank largely of the spirit of that devoted man, who was with him at the stone by the roadside, wrestling in prayer as did the Patriarch Jacob.

Dr. H. M. Field says of him in the New York Evangelist: "He was probably the oldest, and, up to recent years, almost the best known of our ministers west of the Ohio. He was among the most zealous and efficient of those pioneers of the Church who began their ministry at the front, when Ohio was yet largely a wilderness."

From his "Memorial Day" I glean: "It grieves me to think I have not met my own sense of what is due from one that is set to watch for souls. But I have felt that preaching was the great, the important duty of a minister, and that whatever else was omitted, this must not be neglected. Had I possessed greater physical vigor, a more active mind and inventive 'faculty,' with a more holy heart, doubtless I could have accomplished more for the cause of Christ and your edification. But 'such as I had I gave.' For your forbearance and multiplied favors I am grateful. When strength was wasted and health failed, you not only cheerfully released me from labor, but provided the means of recreation and returning health. To your indulgence, and the assiduities of one who has borne the burden of cares and labors, not properly her own, and whose vigilance has never slept, I owe the preservation of life and the measure of health which, through God's mercy, I enjoy."

From "Historial Resume of Putnam Presbyterian Church": From the first "I determined to know nothing among you save Jesus the Crucified One." To that determination I have adhered in all good conscience to this day. I have not *shunned* to declare all the counsel of God. "Courting no man's favor and fearing no ones frown, seeking only to please you for you edification, "I have kept back nothing that was profitable, but have taught you publicly, and from house to house, testifying to all repentance toward God and faith in our Lord Jesus Christ." . . .

At the age of four-score I quote, as my own, the sentiments expresssed by the Rev. Albert Barnes:

> "So glides my life away, and so at last,
> My share of duties decently fulfilled,
> May some disease, not tardy to perform
> Its destined office, yet with gentle stroke,
> Dismiss me, weary, to a safe retreat
> Beneath the turf that I have often trod."

He and his wives and two sons, Harlan Page and Frederick William, await the resurrection morn in Woodlawn Cemetery, in Zanesville, Ohio.

CHILDREN:

205690. HARLAN PAGE, born August 12, 1836, in West Boscawen, N. H.; married, September 11, 1862, Mary Ellen Haver, of Putnam, Ohio.

205691. JOSEPH ADDISON, born September 26, 1840, in Putnam, Ohio; married, January 18, 1866, Sarah Elizabeth Shipman, of Marietta, Ohio.

205692. FREDERICK WILLIAM, born October 4, 1843, in Putnam, Ohio; died January 1, 1849. A dutiful and loving boy; wrote miniature sermons in his father's study, and preached to an imaginary audience, using a trunk for his pulpit.

205693. ALICE (?), born July, 1848; died, infant.

Among the pleasant congratulations received on the occasion of their golden wedding was the following, from the eldest son, who was unable to be present:

August 20, 1882.

My Dear Father and Mother. Accept on this memorable day—this fiftieth anniversary of your marriage—our warmest congratulations. You need no assurances of our joy that we are permitted to welcome this day, nor of our gratitude that we shall in heaven and on earth, though not all present in the body, "magnify the Lord with you and exalt His name together."

Life hath its barren years,
When blossoms fall untimely down,
When ripened fruitage fails to crown
The summer's toil,—when nature's frown
Provokes unwilling tears.

Life hath its faithless days,
The golden promise of the morn,
That seemed for light and gladness born,
Meant only noontide wreck—hearts torn,
Hushed harp instead of praise.

Life hath its valleys, too,
Where we must walk in vain regret
In mourning clothed. With tears we wet
Ashes of hopes our memories yet
Would fain embalm as true.

Life hath its harvest moons,
Its tasselled corn, and purple-weighted vine,
Its gathered sheaves of grain, the blessed sign
Of plenteous bread and fruit and pure rich wine
Full hearts for harvest times.

Life hath its hopes fulfilled,
Its glad fruitions, its blest answered prayer
Sweeter for waiting long. Their fragrant air
Breathed by believing souls, evokes a rare
Sustaining peace, by joy distilled.

This is presented in the name and with the love of all your children and grandchildren.

(x 3 11 77 274 680 2111) 20620.

EMELINE, daughter of Joseph and Lois Richards (Porter) Kingsbury, born March 2, 1803, in Coventry, Conn.; married, September 18, 1826, Alvin Kingsbury, son of Jabez and Freelove (Utley) Kingsbury, born March 9, 1803, in Coventry, Conn.; a merchant and manufacturer of woolen goods; died December 8, 1867, in Green Point, L. I. She died October 7, 1877.

CHILDREN (all born in Coventry):

205700. MARTHA ROXANA, born August 20, 1828; married, May 16, 1847, Charles A. Kingsbury, son of Ephram and Clarissa (Bingham) Kingsbury.

205701. JOSEPH, born October 31, 1830; died August 31, 1853.

205702. RUTH M., born November 8, 1832; married, April, 1868, Hon. Marcus Lillie.

205703. ADDISON, born November 15, 1835; married, first, October 26, 1858, Charlotte Elizabeth Lillie; second, October, 27, 1881, Sarah M. Scott; third, January 24, 1901, Mrs. Ida May (Warner) Robertson, of Bridgeport, Conn.

205704 ANDREW BACKUS, born November 15, 1837; died August 20, 1841.

(x-3-11-77-274-689-2114) **20640.**

MARY REYNOLDS, daughter of Ebenezer and Hannah (Williston) Kingsbury, born December 29, 1794, in Jericho, Vermont; married, November 3, 1823, Jabez Tyler, of Harford, Pa. born March 13, 1787, in Attleboro Mass.; died April 9, 1864, in Ararat, Pa. Pa.

ISSUE (born at Ararat, Pa.):

Williston Kingsbury Tyler, born October 11, 1825; married Jane Harris. No children. Died October 15, 1864, Louisville, Ky.

Ebenezer Denison Tyler, born February 6, 1828; married, May 12, 1868, Lucy Ladd, born January 10, 1843. Two children born at Ararat, Pa: Mary Ella, born February 26, 1869; Harriet Eva, born January 9, 1871.

Julius Tyler, born October 23, 1832; married, May 17, 1865, Ellen Clarissa Fletcher, born April 18, 1845; resides Thompson, Pa.

(x-3-11-77-274-689-2114) **20644.**

SARAH STORRS, daughter of Ebenezer and Hannah (Williston) Kingsbury, born March 14, 1801, in Jericho, Vermont; married, November 21, 1838, Rev. Lyman Richardson, born March 20, 1790, in Attleboro, Mass.; resided in Windsor, N. Y.; removed to Harford, Pa., where he was Principal of Harford Academy 24 years. He died in Harford, October 1, 1867. She died June 5, 1883

The following "heart utterances, which she says could not be repressed, were written soon after she felt herself parentless":

"My parents dear, who o'er your daughter's course
From infancy to years mature have watched
With tender, ceaseless, sympathizing care,
Of you, dear parents, would your daughter speak,
To God and you I owe it *all* that wreck
Of character, of life, dear joys and hopes
Beyond the grave has not been made. Here oft
The closet witnessed your approach to our
Great Father to work within my heart to
Will, and do, His own good pleasure. How firm
Yet gentle your restraints on childhood's faults
And follies. To guide my youthful steps aright
How faithfully you led me up to God's
Unerring rule of faith and practice. Through
All your lives, how kind your sympathy, Fain
Would you extricate each cruel thorn of earth
And by your precepts and example, too,
Lead me to Gilead's balm for healing.
O! should your erring daughter ever reach that
World of bliss which God's good word reveals will
Not her praises to the great Three One, tell
Loud her estimate of the gift of
Loving, faithful parents."

ISSUE:

Edward Kingsbury Richardson, born March 10, 1840, in Windsor, N. Y.; married, February 13, 1867, Mary Addis Smith, of Oxford, N. J., born October 5, 1846; resided in Great Bend, Pa. Four children: (1) Franklin Howard, and (2) Frederick Warren, twins, born December 14, 1867, in Oxford, N. J.; (3) Eugene Coy, born October 25, 1868, in N. Milford, Pa.; (4) Nellie, born October 11, 1873, in N. Milford.

George Lee Richardson, born September 17, 1841, in Harford, Pa.; died October 9, 1850.

Lyman Ely Richardson, born November 13, 1844, in Harford, Pa.; died January 2, 1870.

(x-3-11-77-274-689-2114) 20645.

EBENEZER, (Hon.), son of Ebenezer and Hannah (Williston) Kingsbury, born June 13, 1804, in Jericho, Vermont; married November 4, 1820, Elizabeth Harlow Fuller, born January 1, 1805, in Norwich, Conn.

At eight years of age he removed with his parents to Harford, Susquehanna County, Pa. At the age of twenty he commenced the study of law with the Hon. William Jessup, of Montrose, Pa., and was admitted to the bar of Susquehanna County, September 2, 1828. He received the appointment of Deputy Attorney General of the State in 1830, removing from Montrose to Carbondale, thence to Honesdale, Pa., where he continued to reside until his death, April 15, 1844. From 1833 to 1840 he was editor and proprietor of the "Wayne County Herald," a weekly paper published in Honesdale. In 1837 he was elected to the Senate of the State of Pennsylvania, for four years representing in that body the senatorial district comprising Wayne, Luzerne, Monroe, and Pike counties, and a considerable portion of that time was Speaker of the Senate.

At a meeting of the members of the Bar of Wayne County, convened immediately after his decease, to take such action as the event seemed to call for, it was said of him: "When the sad intelligence of his death reaches the capital of our State, it cannot fail to awaken a similar expression of sympathy and regret which will move coeval with that solemn information to the home of every legislator and officer of State with whom our departed friend met and associated during his public political representation of the interests, not only of his constituents at home, but the State generally. We shall refer to no particular act of his public career—that belongs to another occasion; let it suffice, in the present and mournful occasion, to know that while filling the highest office in the State, save the Executive, the same high and unflinching integrity, the same pure and unsullied principles of honor actuated his fearless conduct and crowned his noble and untiring efforts, that proved his incentive and guided his motives while an editor and advocate of republican principles in his own country."

He was also entrusted by his fellow citizens with numerous subordinate offices, and in his official relations conciliated the friendship of all with whom he had intercourse. He took a lively interest in the cause of education, and to his exertions and influence the schools of higher order of the Borough of Honesdale were greatly indebted for their prosperity. In the year 1831 he made a public profession of religion, and united with the Presbyterian church of Montrose, and on his removal to Honesdale changed his relations to the Presbyterian church there. He was at the time of his decease elder of the church, President of the Board of Trustees, and Superintendent of the Sabbath school.

On returning from an absence of several weeks, he was severely attacked with disease, and from the first entertained a firm persuasion that he would not recover. After an illness of little more than a week, he expired in the full possession of his reason and in an assured hope of a glorious and eternal rest. On the day of his decease, after uniting in prayer with his pastor, he himself, to the surprise of all, offered, in a clear and distinct voice, a prayer for himself and family, commending all to God and consecrating himself anew to his Saviour. His last words were: "The Saviour is precious"; "it is all over", "I do love God"; "I am perfectly happy."

In the year 1857 his wife removed from Honesdale to Scranton, where she resided until the time of her decease, June 13, 1871. On the 6th of June, 1858, she changed her relation

with the Presbyterian church of Honesdale, of which for many years she had been a member, to the First Presbyterian church of Scranton. She was a faithful, tender, and affectionate wife and mother, and whether in the performance of her domestic duties or in the family circle gathered around the hearthstone or in the social relations of life, she ever adorned the character of a benevolent and true Christian woman.

CHILDREN:

205950. HENRY AUGUSTUS, born December 10, 1830, in Montrose, Pa.; married, October 6, 1857, Sarah R. Hutchinson.

205951. EDWARD PAYSON born April 12, 1832, in Carbondale, Pa.; died July 31, 1833.

205952. EDWARD PAYSON, born May 19, 1834, in Honesdale, Pa.; married, February 13, 1861, Anna L. Kressier; resided, Amherst.

205953. MARY ELIZABETH, born June 6, 1836, in Honesdale, Pa.; resided, Amherst, Mass.

205954 EMELINE CHAPMAN, born July 1, 1838; died January 19, 1860, in Cohoes, N. Y., in full triumph of faith.

205955. CAROLINE NEAL, born May 9, 1843, in Honesdale, Pa.; married, January 24, 1865, Col. Frederick L. Hitchcock.

(x-3-11-77-274-689-2114) **20647.**

PAYSON, son of Ebenezer and Hannah (Williston) Kingsbury, born October 7, 1808, in Jericho, Vermont; married, September 21, 1837, Nancy Morgan Kingsley (or Kinsley). He was a merchant in Harford, Pa., where he died, October 20, 1843. A devout and active Christian, he fulfilled, with rare fidelity, his responsibilities in the varied relations of life. He honored the office of Deacon in the Church, was Superintendent of the Sabbath school, and active in the cause of temperance.

CHILDREN:

205970. MARY, born June 24, 1839, in Harford, Pa.; died, November 25, 1843.

205971. ELLEN, born December 2, 1841, in Harford, Pa.; married Beth Vincent; resided in Fort Dodge, Iowa.

Mrs. Kingsbury married, second, Charles Torrey, of Bethany, Wayne County, Pa.

(x-3-11-77-274-690-2119) **20690.**

SANFORD, son of Eleazer and Abigail (Hill) Kingsbury, born February 22, 1780; married, first, ——; married, second, ——; married, third, ——.

CHILDREN:

206400. A son, born ——; died, aged 16; accidentally shot.

206401. HENRY, born ——; married, ——.

206402. ROSWELL, born ——; unmarried; died, aged 50, in Warehouse Point, Conn.

206403. ABIGAIL, born ——; married, ——; went west.

206404. JANE, born ——; married, ——, George B. Barnes, of Warehouse Point, Conn.

(x-3-11-77-274-690-2119) **20692.**

HORATIO GATES, son of Eleazer and Abigail (Hill) Kingsbury, born March 9, 1785; married, ——, 1810, Sophia Peeble; resided near Albany, N. Y.

CHILDREN:

206420. ELIZA S., born ——, 1812; married Rev. J. J. Ridley, D.D.; resided in Tennessee. No children.

206421. RUSSELL H., born ——; married Elizabeth Gilliam.

206422. CHARLES P. (Gen.), born ——, 1816, in Clyde, N. Y.; married ——, 1848, Mary McMillan, of Fayetteville, N. C. No children living. A General in the U. S. A.; wrote "Treatise on Artillery and Infantry," N. Y., 1852; died December 25, 1879.

206423. FREDERIC H., born ——; unmarried; residence, Clyde, N. Y.

206424. CAROLINE, born ——, about 1825; married H. A. Hawkins, of Florida. No children.

206425. CORNELIA, born ——, about 1825; married Rev. Dr. Beebe. No children. Died in St. Louis, about 1851.

(x-3-11-77-274-690-2110) **20693.**

JOHN CLARK, son of Eleazer and Abigail (Hill) Kingsbury, born March 28, 1789, in Brattleboro, Vermont; married first, March 18, 1819, Susan Goodrich, of Lyons, N. Y.; died June 26, 1830; second, May 29, 1848, Mrs. Mary Ely, of Clyde, N. Y. He died May 29, 1849, aged 61.

CHILDREN (by first wife):

206430. BARTON PRICE, born December 5, 1819, in Lyons, N. Y.; married, August 12, 1852, Cornelia M. Brown.

206431. SUSAN, born March 30, 1822; unmarried; died August 28, 1847.

206432. GILES JACKSON, born January 12, 1825, Asylum, Utica, N. Y.

206433. ANN, born June 4, 1830; unmarried; died December 9, 1864.

(x-1-3-11-77-274-690-2110) **20694.**

RUSSELL, son of Eleazer and Abigail (Hill) Kingsbury, born October 12, 1792, in Warehouse Point, Conn.; married, first, October ——, 1827, Mary Sumner Bryant, of Scotland Neck, Halifax County, N. C. died, 1836; married, second, October, 1837, Lucy R. Pickett, of Elizabeth City, N. C., born 1814. Removed from Connecticut to Virginia about 1812, and to Oxford, N. C., about 1814-15, where he died August 5, 1856.

CHILDREN (by first wife):

206440. THEODORE BRYANT, born August 29, 1828; married, May 1, 1851, Sallie J. Richardson. Other children born at Oxford, N. C.

206441. HORACE, born ——, 1830; died, infant.

206442. PAMELIA, born ——, 1832; died, infant.

206443. DELIA, born ——, 1834; married Col. T. B. Venable.

CHILDREN (by second wife):

206444. CHARLES FREDERICK, born August 28, 1838.

206445. FLORENCE, born February ——, 1848; married Dr. Thomas Pugh, of Baltimore.

206446. CAROLINE PICKETT, born ——; died, 1856.

(x-3-11-77-274-690-2121) **20710.**

PEREZE, son of Samuel Rust and Ruth (Steele) Kingsbury, born Oct. 12, 1778, in Tolland, Conn.; married, first, November 11, 1806, Sophia Field, of Long Meadows, Mass.; married, second, March 7, 1816, Mrs. Anne (Bidwell) Grover, of Canton, Conn., born June 29, 1789, died August 11, 1874. He died August 19, 1849, in Fishdale, Mass.

CHILDREN (by first wife):

206600. AARON FIELD, born October 2, 1807 (F. J. K. says September 24); married, 1831, Eliza Christiancy.

CHILDREN (by second wife):

206601. ELISHA GROVER, born December 11, 1816; married, first, ——, 1838, Elvira Pfeiffer; married, second, September 21, 1864, Charlotte F. Kellam.

206602. NORMAN B., born February 24, 1818; unmarried; killed by a fall from a wagon (neck broken), November 3, 1832-6.

206603. SOPHIA FIELD, born December 16, 1819; married, September 11, 1844, Horace Hulburd.

206604. SAMUEL RUST, born December 6, 1821; married, ———, Mary Root (?).

206605. DANIEL STEELE, born June 3, 1824; married, first, ———, 1847, Elizabeth Bartholomew; married, second, ———, 1860, Caroline H. Orwell.

206606. GEORGE OLIVER, born May 16, 1825; married, first, March 22, 1846, Catherine A. Ross; second, August 12, 1851, Louisa G. Staples; third, January 23, 1873, Emma B. Davis.

206607. PHALLA HILL, born August 25, 1827; married, ———, 1849, Olney O. Brown.

206608. JASPER BIDWELL, born October 5, 1830; married, August 19, 1851, Helen Belden.

(x-3-11-77-274-600-2121) **20711.**

SAMUEL (Dr.), son of Samuel Rust and Ruth (Steele) Kingsbury, born September 26, 1782, in Tolland, Conn.; married, November, 1808, in Springfield, Mass., Jemima Chapin.

CHILDREN:

206610. CHARLES LYMAN, born July 3, 1809; died March 23, 1843.

206611. MARGARET HOWARD, born April 11, 1811, in Springfield; married, May 11, 1837, William B. Calhoun; died April 7, 1877.

206612. ELIZABETH, born August 14, 1813, in Springfield; married, August 30, 1837, William Whitney Lee.

206613. HANNAH WORTHINGTON, born April 1, 1816, in Springfield; married, October 3, 1843, Charles Paine; died March 21, 1847.

206614. ABEL CHAPIN, born June 30, 1818; resided, Greenbush, N. Y.

206615. THOMAS DWIGHT, born May 23, 1821; married, first, Mary Bryant; married, second, Laura Bryant (sisters), of Oxford, N. C. Removed from Oxford to Arkadelphia, Ark., where he died, October 1, 1875.

206616. GEORGE S., born August 27, 1823; married, first, Harriet Cabot; married, second, Amelia Dennison, ob. s. p.

Bridgeman's Epitaphs, p. 124, gives tombstone record—Springfield, Mass., of

Dr. Samuel Kingsbury
Died June 18 1826 aged 46
Jemima
His wife died Jan 20 1846
æ 62
Charles L
their son died March 23, 1843
æ 34

(x-3-11-77-274-600-2121) **20712.**

POLLY (MARY), daughter of Samuel Rust and Ruth (Steele) Kingsbury, born June 7, 1786; married, ———, 1814, Alpheus Billings. She died 1832. One son, *James Billings*, married Julia Root Holmes, who had a daughter, Jeannie Frances Billings, married Julius H. Seymour, they have daughter, Susan H. Seymour. Residence, New York City.

(x-3-11-77-274-603-2130) **20800.**

THOMAS, son of Daniel and Martha (Adams) Kingsbury, born ———, 1780, in Brookfield, Vermont; married, ———.

CHILDREN:

207500. Daughter, born ———.

207501. Daughter, born ———.

207502. Daughter, born ———.

207503. Son, born ———.

207504. Son, born ———

(x-3-11-77-274-603-2130) **20801.**

BELA, son of Daniel and Martha (Adams) Kingsbury, born ——, 1782, in Brookfield, Vermont; married, ——, Abigail Bottom, daughter of Joseph and Betsey (Cutler) Bottom, born ——, 1792; died September 3, 1817-8, aged 26. He was a farmer; died March 11, 1822; age, 40. Both buried in Brookfield, Vermont.

CHILDREN:

207510. BETSEY CUTLER, born ——, 1811; married Abel Bigelow; died ——.
207511. MARY, born November 3, 1813; married Abel Bigelow.
207512. JOSEPH BOTTOM, born ——, 1816; died February 21, 1901, in Brookfield, Vermont.

(x-3-11-77-274-603-2130) **20803.**

DANIEL, son of Daniel and Martha (Adams) Kingsbury, born ——, 1786, in Brookfield, Vermont; married, ——.

CHILDREN:

207530. KATE, born ——; married ——, C. M. Tuckerman; resides, N. Ashburnham, Mass.
207531. A Daughter, born ——; married, ——, Forest K. Barker; resides, St. Albans, Vermont.
207532. GEORGE W., born ——; married, ——; resides, Montpelier, Vermont.

(x-3-11-77-274-606-2144) **20941.**

JAMES WILKINSON, (Capt.), son of Col. Jacob and Sarah Palmer (Ellis) Kingsbury, born September 28, 1801, in Franklin, Conn.; married, May 25, 1830, Julia Antoinette, daughter of Pierre and Julia Cabanne, born July 18, 1809, died March 15, 1836. He was educated partly by Dr. Nott; grad. West Point, 1822; ordered to St. Louis, where he married; was left a widower with three children; never remarried. For many years he was attached to the Commissary Dept. U. S. A., at St. Louis. "Possessed of a fine intellect and a cultivated mind, he attached many persons warmly to himself, and those who knew him best loved him most. The noble traits of character which the discipline of the army rarely fails to develope, were peculiarly blended in him, and no man could say aught against the honor, the chilvalry or the virtue of James W. Kingsbury. He died in St. Louis, June 23, 1853. Capt. James' silver spurs worn through Franco Prussian War by Count DeGiverville.

CHILDREN:

208910. SARAH MARY VIRGINIE, born November 3, 1831, in Prairie du Chien, Wis.; married, October 25, 1865, Count Armand Francois Robert De Giverville, of the Department Eure, Normandy, France. She had no children. Acknowledgment is hereby made to the Countess for her patient research and much valuable data. She is an enthusiast in genealogical matters. At present she resides, 12 rue Cimarosa, Paris, France.
208911. ADELE LOUISE, born April 2, 1833, on board Steamer "Warrior"; married, May 24, 1854, Alfred Morgan Waterman, of St. Louis.
208912. JULES CABANNE, born August 1, 1835, in St. Louis; unmarried; killed by lightning, 1867.

(x-3-11-77-274-606-2144) **20942.**

JULIA ANN ELLIS, daughter of Col. Jacob and Sarah Palmer (Ellis) Kingsbury, born August 14, 1813, in Franklin, Conn.; married, August 30, 1837, Asa Hartshorn, of Lenox; removed to Ohio.

ISSUE:

Kingsbury Hartshorn, born, ———.
Julia Hartshorn, born ———; married, first, a nephew of Hon. Ben Wade; married, second, ———, Foy; live in Ohio.

(x-3-11-77-274-696-2144) **20943.**

THOMAS HUMPHREY CUSHING, son of Col. Jacob and Sarah Palmer (Ellis) Kingsbury, born December 5, 1806; married, ———, Caroline Prudence (Ray) Stanton, born in Great Barrington, Mass, widow of John Stanton, of Sheffield. One child: Maria Stanton, married Edwin S. Nettleton. A student, but not graduate, of West Point; had command of the 5th Connecticut Reg., U. S. V., in the war, 1861-65. Discharged account of ill health; resided in Franklin; died August 8, 1880, aged 74.

CHILDREN:

208930. A son, born ———; died, infant.
208931. HENRIETTA ELIZA, born June 24, 1836.
208932. SARAH HILL, born August 31, 1839.
208933. JULIA ANN ELLIS, born March 25, 1845.
208934. JAMES RAY, born March 6, 1848.
208935. CARRIE RAY, born December 27, 1850.

(x-3-11-77-274-696-2141) **20944.**

WILLIAM EUSTIS, son of Col. Jacob and Sarah Palmer (Ellis) Kingsbury, born November 1, 1809; married, ———, Moore: died young. He was Collector of the Port, Erie, Pa. They had one son:

208940. WILLIAM EUSTIS, born ———; cadet at West Point, 1852; grad. ———; Com. in 4th Artillery; transferred to 11th U. S. Inf. See Army Reg., 1880, pp. 51, 187.

(x-3-11-77-274-696-2147) **20970.**

CHARLES DENISON, son of Hon. John and Marcia (Bronson) Kingsbury, born November 7, 1795; married, first March 5, 1821, Eliza, daughter of Dr. Frederick and Fanny (Johnson) Leavenworth, son of Jesse, son of Rev. Mark, born ———; died November 16, 1852; married, second, November 24, 1859, Rebecca, daughter of Deacon Elijah Hotchkiss, of Waterbury, died December 7, 1873. He died January 16, 1890. He was a merchant and large land owner.

CHILDREN (by first wife):

200200. FREDERICK JOHN, born January 1, 1823; married, April 29, 1851, Alathea Ruth, daughter of William Henry and Emma Ruth (Davies) Scovill.
200201. SARAH LEAVENWORTH, born April 1, 1840; married, February 24, 1863, Franklin Carter.

(x 3-11-77-274-696-2147) **20971.**

JULIUS JESSE BRONSON, (Maj.), son of Hon. John and Marcia (Bronson) Kingsbury, born October 18, 1797; married, first, ———; married, second, ———; married, third, June 19, 1825, Clara Jane Stebbins; resided in Lyme, Conn. He died June 26, 1856, in Washington, D. C.

CHILDREN:

200210. JULIUS H., born June 17, 1826; died December 28, 1850, in California.
200211. HENRY B., born September 1, 1828; died November 28, 1855.
200212. MARY J., born February 24, 1831; married, May 2, 1850, Gen. Simon B. Buckner.
200213. WALTER, born August 25, 1834; died October 29, 1835.

209214. HENRY W., born December 25, 1836; married, December 4, 1861, Eva, daughter of Gen. Joseph Taylor.
209215. ADELINE, born February 28, 1845; died January 2, 1846.
209216. CHRISTOPHER, born December 19, 1846; died June 17, 1847.

(x-3-11-77-274-696-2147) **20972.**

JOHN SOUTHMAYD, son of Hon. John and Marcia (Bronson) Kingsbury, born November 18, 1801; married, January 25, 1827, Abby H., daughter of Daniel Hayden.

CHILDREN:

209220. JAMES D., born November 22, 1827; died ———.
209221. GEORGE B., born September 6, 1829.
209222. MARCIA A., born May 1, 1832.
209223. SYLVIA E., born September 7, 1834.
209224. JAMES D., born September 7, 1836; died January 19, 1837.
209225. HARRIET A., born June 15, 1839.
209226. ABBY S., born June 20, 1842.
209227. JOHN S. D., born July 27, 1845.

(x-3-11-77-274-696-2147) **20973.**

SARAH SUSANNA, daughter of Hon. John and Marcia (Bronson) Kingsbury, born November 6, 1807; married, ———, William Brown, of Waterbury, Conn. She died May 28, 1841.

ISSUE:

Robert Brown, born ———.
Marcia Brown, born ———.
Eliza Brown, born ———.
William Brown married, second, Rachel Vienna Fenn.

(x-3-11-77-275-698-2161) **21110.**

CLARISSA, (or Sabia?), daughter of Nathaniel and Sarah (Dorchester) Kingsbury, born ———; married, ———, Jonathan Sibley.

ISSUE:

Jonathan Sibley, born ———.

(x-3-11-77-275-698-2161) **21111.**

SARAH, daughter of Nathaniel and Sarah (Dorchester) Kingsbury, born ———; married, ———, Willis Gilbert.

ISSUE:

John Gilbert, born ———; married, ———, Harriet Alden.
Sarah Gilbert, born ———; resided, Ellington, Conn.

(x-3-11-77-275-698-2162) **21120.**

SARAH, daughter of Jabez and Anne (Hatch) Kingsbury, born ———; married, ———, Ebenezer Reed.

ISSUE:

Harriet Reed, born November 20, 1796.

(x-3-11-77-275-698-2162) **21121.**

SABRINA, daughter of Jabez and Anne (Hatch) Kingsbury, born ———; married, ———, Moseley Talcott.

ISSUE:

———, born ———.
———, born ———.
———, born ———.
———, born ———.
———, born ———.
———, born ———.
———, born ———.

(x-3-11-77-275-692-2162) **21122.**

JOHN, (Col.), son of Jabez and Anne (Hatch) Kingsbury, born October 28, 1782; married, first, November 1, 1804, Sally Dymock, died December 11, 1819; married, second, November 1, 1821, Sally Edgerton, died April 20, 1824; married, third, September 1, 1825, Mary Brigham.

CHILDREN (by first wife):

210720. A son (twin), born December 17, 1805; died, infant.
210721. A daughter (twin), born December 17, 1805; died, infant.
210722. SALLY MARIA, born June 10, 1807; died August 24, 1808.
210723. Infant, born October 10, 1809; died, infant.

(By second wife):

210724 Infant, born ———, 1822.

(By third wife):

210725. JOHN BRIGHAM, born October 1, 1826; married, first, January 23, 1850, Mary Ann Kellogg; married, second, April 17, 1861, Caroline A. Rogers.
210726. GEORGE HENRY, born November 22, 1828; married, January 22, 1852, Mary O. Crane, of Tolland, Conn.

(x-3-11-77-275-698-2164) **21143.**

NATHANIEL, (Rev.), son of Samuel and Mary (Benton) Kingsbury, born April 9, 1796; married, ———, Eunice Dow; resided in Mt. Vernon, N. H.; went to Danville, Illinois, and later settled pastor in another part of that State. He died July 12, 1843.

CHILDREN:

210930. HENRY PRESTON, born ———.
210931. ———, born ———.
210932. ———, born ———.
210933. ———, born ———.

(x-3-11-77-275-698-2164) **21144.**

SAMUEL, (Rev.), son of Samuel and Mary (Benton) Kingsbury, born May 24, 1798; married, October 28, 1829, in Brimfield, Mass., Mary Nutting. He died March 5, 1866.

CHILDREN:

210940. CAROLINE, born September 20, 1831; died December 23, 1833.
210941. SAMUEL BENTON, born April 24, 1834; married. No children.
210942. CASPER MERRICK, born June 20, 1838; killed, May 3, 1863, in the Battle of Chancellorsville.
210943. M. MADELIA, born August 23, 1840; married, ———, Sadd; resided in Geneva, Ohio.

(x-3-11-77-275-698-2164) **21145.**

ENOCH, (Rev.), son of Samuel and Mary (Benton) Kingsbury, born April 21, 1800, in Langdon, N. H.; married, November 1, 1830, Fanny R. Goodwin, born June 25, 1804, in Simsbury, Conn.; removed from Langdon to Amherst, Mass., and to Danville, Illinois, in 1832.

CHILDREN:

210950. JAMES GOODWIN, born January 18, 1832; married, first, October 15, 1857, Mary E. Layman; married, second, ———, 1872, Mary L. Taylor; third, September 4, 1887, Mrs. Kate M. Gunckel.

210951. SAMUEL LYMAN, born December 31, 1833; died February 28, 1837.

210952. HELEN MARIA, born March 20, 1835; died November 15, 1836.

210953. EDWARD BEECHER, born October 20, 1836; died August ——, 1864.

210954. NATHAN, born November 11, 1838; died February 20, 1841.

210955. MARTHA ANNA, born May 25, 1841; died September 23, 1864.

210956. MARY CANDACE, born December 27, 1842; married, January 1, 1868, James Risk, of Danville, Illinois. No children.

210957. SAMUEL DAVIES, born July 5, 1846; married, ———, Lucy E. Brown.

[From Mrs. Annie M. Swan's Reminiscences of Rev. Enoch Kingsbury, published in "The Fiftieth Anniversary (1829-1879) of the Presbyterian Church of Danville, Illinois."]

A graduate, Amherst Coll., 1827. Desiring to enter the ministry, and giving unusual promise of Christian usefulness, the "Education Society" assisted in his course at Auburn Theolog. Sem. Going home at vacation, he started on foot, a distance of two or three hundred miles, getting on with such occasional rides as in those days were not infrequent. While in the South for his health, connected himself with the Union Theolog Sem. of Virginia; returning to Massachusetts, received and declined invitation to settle at Granby. In 1830, with his wife, they left for a home in the West, under appointment of the Am. Home Missionary Society, finally settling in Danville, Illinois, as pastor of the Presbyterian church, in 1832. The lot on which both church and parsonage were built was early secured by him. "Uncle Jesse" Gilberts says "that mostly he built this house with his own hands and on his own land; that he procured the bell, usually rang it, and built his own fires. The same building was used as a school house, Mr. K. procuring teachers, and when unable to do so, teaching himself. This, too, while aiding the destitute settlements in all this region, and we able to render him but small compensation (about a hundred dollars a year)." Among the churches organized by him he performed a great amount of labor, going those long distances over bad roads, or no roads at all, often in the darkness and exposed to storms, sometimes passing a shelterless night, crossing swollen creeks at the expense of dry clothing, his preaching station often a cabin, subject to every annoyance. In these self-denying jorneys, often subject to accident, his great mechanical skill was frequently brought into exercise—a skill always available, whether applied to a broken harness, a buggy in the slough, the improvising of a farming implement or building a carriage. Was always hopeful and cheerful, with the ability to appear utterly oblivious of surroundings and forgetful of ease and comfort. To do good to these many he must avail himself of whatever hospitalities came in his path. If the house afforded abundance, with luxuries even, it was appreciated; if the supplies in the cabin were meagre, it was just as kindly received. A good lady, prizing these calls as almost her only religious privilege, remarked that "it was very fortunate that Mr. K. usually preferred bread and milk, when very often it was the only food in the house." He was eminently a reformer. In the cause of temperance and anti-slavery he was an advance guard, and in the latter when it was very unpopular to be so. If there came one setting forth doctrines subversive of truth and righteousness, there followed a public discussion. The quiet pastor's quiver was always full—the arrows made of truth. Given a conviction of right, and though "four hundred and fifty" prophets opposed, he would not falter for an instant. In a debate upon slavery in the old church, two prominent citizens taking the pro-slavery side of the question, "large numbers attended, and it was a matter of astonishment that one like Mr. K could be found bold enough to advocate the 'anti' side of the question. It was simply sublime to see him stand alone in a cause so obnoxious.

Violence was often threatened, but never executed." Simple faith, love of righteousness and hatred of oppression was nurtured and fostered in childhood. His father, for many years a deacon in the first church of Amherst, one whom even the students regarded as a most godly man, with a wonderful gift and power in prayer. The recollections of home were never so vivid, so pleasant as on Saturday night. At the moment of sunset all labor was suspended, and the large family gathered for reading, conversation, and instruction—a preparation for the Sabbath. A brother, Rev. Nathaniel (21143), who, because of loss of voice, left a desirable pastorate in Mount Vernon, N. H., came West, hoping the change might be beneficial, as it proved, he soon being able to assist his brother here and at the out-stations, and even for a time to have a charge in another part of the State, and his wife, too, a woman of rare Christian culture, gentle and unselfish, desiring most of all, for herself and others, a holy life. His sermons were plain expositions of gospel truth—"Christ and Him crucified" the ground of faith; obedience the evidence of it. He was eminently catholic; he had but to know that the clergy of other denominations were anchored in the third chapter of John, and they were bid welcome to his pulpit. For nearly thirty years was clerk of Wabash Presbytery. In the cause of education he ever took a foremost part, sparing no pains to obtain good teachers and comfortable school rooms, sending to Amherst, whose professors testify, "always aiming to get the best." Illinois and Wabash Colleges shared largely in his efforts and sympathies, the latter especially being nearer and having many of Danville's sons in her classes. With very limited income to provide for his family and educate his children (and in this he devised liberal things) no case of suffering went unaided from his door and no cause of Christian beneficence forgotten. After twenty years' continuous labor, he felt there were those who desired a new voice in the pulpit—yielded his place, giving himself more unreservedly to missionary work. From 1853 to 1857 he made several journeys to New York, returning each time with homeless children from the various asylums, and seeing them provided with homes. Several hundred were thus distributed in this region. In 1859 he went to Kansas, expecting there to take up his loved work anew. The dark war cloud appeared; he was no idle spectator; when called to take a last look at Edward, was asked, "Have you anything to add, Mr. K.?" said, "Yes, I have. I had thought this son to be the staff of my old age; he was very dear to me, but I had rather see him lie here, fallen in the cause of freedom, than to have him live and revel in wealth and luxury, the fruit of unrequited labor."

In 1866-7 went to Alabama, and a second time to Georgia and South Carolina, under the auspices of the American Missionary Association, to teach the freedmen, and aid whoever he might in overcoming their disabilities. He arrived Saturday night, preached Sunday, and opened a school on Monday. Twice acted as judge of elections, no other Union man competent to do so daring to do it. Once, for some reason, he returned the ballot, going alone through the woods, no one willing even to accompany him. Returned in 1868 to Danville, preaching there the Sabbath but one before his death.

Of his wife—she was a help-meet for him. The Bible biography of Enoch might be that of her husband, "He walked with God"; he "pleased God"; he "witnessed for God"; "he was not, for God took him," October 20, 1868.

(x-3-11-77-275-098-2164) **21150.**

LYMAN, son of Samuel and Mary (Benton) Kingsbury, born November 26, 1810, in Langdon, N. H.; married, first, May 12, 1835, Roxana Pease, born December 25, 1808, died May 11, 1845; married, second, May 12, 1846, Eliza Treadway. He died December 4, 1874.

CHILDREN (by first wife):

211000. CHARLES, born January 1, 1837; died January 4, 1837.
211001. MARIA (twin), born January 1, 1841; died January 25, 1841.
211002. SOPHIA (twin), born January 1, 1841; died January 26, 1842.

CHILDREN (by second wife):

211003. DWIGHT, born February 10, 1848; married, ———. Has two children; resides in Harbor Creek, Erie County, Pa

211004. CAROLINE, born July 10, 1851; married, ———. Has two children; resides in Harbor Creek.

(x-3-11-77-275-608-2164) **21151.**

ANN MARIA, daughter of Samuel and Mary (Benton) Kingsbury, born May 4, 1813, in Amherst, Mass.; married, September ——, 1837, in Danville, Illinois, Guy Merrill, only son of Evan and Anna M. (Haynes) Merrill; was merchant, county surveyor, and probate judge. She died November 11, 1855. He died October 9, 1867, in Danville.

ISSUE:

Alice Carleton Merrill, born December 13, 1843; married, May 11, 1871, George Bush Yeomans, born August 24, 1836, in Hinsdale, Mass., died January 16, 1897, in Danville, Illinois. Five children, all born in Danville: (1) Frances Anna, born May 7, 1872; (2) Edith Marian, born December 28, 1873; (3) Ruth, born August 24, 1876; (4) George Merrill, born February 8, 1880; (5) Henry Evan, born May 28, 1885.

(x-3-11-77-275-700-2175) **21250.**

SOPHIA, daughter of Joseph and widow Roxana (Wadsworth) Kingsbury, born ———; married Judge John Hall, of Ellington, Conn.

ISSUE:

Edward Hall, born ———.
Junius Hall, born ———.
John Hall, born ———.
Sophia Hall, born ———.
Eliza Hall, born ———.
Maria Hall, born ———.
Levi Wells Hall, born ———.
Maxwell Hall, born ———.
Frederick Hall, born ———.

(x-3-11-77-275-700-2175) **21251.**

JOSIAH ALLEN, son of Joseph and widow Roxana (Wadsworth) Kingsbury, born ———; married, ———, Betsey Ryan.

CHILDREN:

212010. JOSEPH, born ———; died ———.
212011. HENRY, born ———; died ———.
212012. GEORGE, born ———; resided, Ellington, Conn.

(x-3-11-77-275-701-2179) **21290.**

ALLEN, son of Nathaniel and Asenath (Daggett) Kingsbury, born February 9, 1779; married, December 26, 1802, Betsey Coleman.

CHILDREN:

212400. MARY, born October 3, 1804; married, November 10, 1826, Henry W. Ayer. She died in Sheridan, N. Y., September 27, 1831.

212401. HELEN SOPHRONIA, born September 29, 1806; married, first, Alvin E. Coleman; married, second, ———Woodward (or Woodworth); resided, Cazenovia, N. Y

212402. DELIA, born April 17, 1811; resides, Cleveland, Ohio.

212403. WILLIAM IRVIN, born March 27, 1813; married, ——, 1842, Elizabeth McKee. He died, 1846, in Taylorsville, Illinois. Had one child: ———, born ———; widow resides in Payson, Illinois.

212404. ASENATH, born May 3, 1815; married, February ——, 1841, Hendrick (or Frederick) DeClercq.

212405. JOHN FLAVEL, born May 25, 1817; married, May 25, 1843, Julia DeClercq.

212406. HARRIET NEWELL, born July 31, 1820; married, February ——, 1841, Edwin D. Loomis. No children. Res., Cleveland, Ohio.

(x-3-11-275-701-2170) **21291.**

WEALTHY, daughter of Nathaniel and Asenath (Daggett) Kingsbury, born October 24, 1783, in Andover, Conn. The house in which she was born is still standing. The nails in it made by hand. She married Zachariah Cone, born May 8, 1774, in Hebron, Conn. The Cones of the U. S. are descended from Daniel Cone, born Edinboro, Scotland, 1625-6, "one of the 28 original purchasers of the land at Thirty Mile Island, of the Indians, in 1662," at Haddam, Conn. Wealthy and Zachariah resided at Batavia, N. Y., where she died July 25, 1843, and he died July 14, 1854.

ISSUE (all born in Hebron, Conn.):

Mary Ann Cone, born March 10, 1805; married Reuben Rowley, and died one month after marriage.

Walter Cone, born August 7, 1807; died, March 24, 1808.

Hubbell B. Cone, born February 15, 1809; married Eva ———; was a pioneer and one of the first settlers of Chicago; was highly respected and wealthy. He died at the time of the great fire in that city (1871). Had six sons and two daughters, one of of whom died infant, the other married M. W. Kimball, music dealer.

Albert G. Cone, born June 2, 1811; unmarried; went to Arizona.

Nathaniel Kingsbury Cone, born July 14, 1813; married, November 9, 1848, in East Hartford, Adaline Brewer, and shortly afterwards, before the advent of railroads, came West in an open buggy with his young bride, and settled with his father on the farm in Bethany, where he resided at time of his death, February 7, 1880. He had a taste for mathematics, and in early life acquired a complete knowledge of surveying, under the instruction of Surveyor-General Gillett, of Connecticut. Under him he assisted in making a survey of that State. But that profession not being very profitable, he immigrated to the State of Alabama, and walked some 500 miles from the city of Savannah, Georgia, to Wetumka, Alabama, where he remained seven years. There he engaged in the mercantile business, which at that time was done on a credit system. The financial crisis of '36 ruined the fancied fortunes of many, especially those who did business on a credit system, and Mr. Cone, becoming involved in the common ruin with others, became a bankrupt. The vexations that attended the loss of property, the persecutions of creditors, and worry of mind were such that Mr. Cone was reduced in body to the weight of eighty pounds. This sad experience was such that he detested the credit system, to which he would never afterwards submit, and tended to sour a naturally fine and generous disposition.

When he went to Genesee County, N. Y., he renewed his profession of surveying, and often drew the dividing line between man and man with equal justice. For the past twenty years (1860-1880) he occupied one business office in this village, which he attended with wonderful regularity until a short time before his death, although for the past ten years (1870-1880) he has been in feeble health. He was a man of indomitable perseverance. In his business relations he was peculiar. Everything was transacted with great exactness whether it be with friend, stranger, or relative. In his transactions of business with others he never would allow,

knowingly, any party to obtain any undue advantage over another. Any appearance of dishonesty was met instantly with the most scathing rebuke, in language not always choice, but so plain that no one had to hear but to remember. His freedom of expression made him enemies, but those who were well acquainted with him, intimately, knew that what he said came from an honest heart, a heart full of real generosity, for an honest purpose." They had two children (born at Bethany): (1) Hobart Brewer Cone, born May 3, 1843; married, January 30, 1878, Jennie E. Bentley, and (2) Harriet Mary Cone, born March 18, 1857, died about 1891. Hobart Brewer had three children: (1) Earl Hobart Cone, born May 25, 1879; (2) Newell Kingsbury Cone, born November 17, 1880; (3) Marion Adaline Cone, born August 9, 1888. Hobart Brewer Cone, grad. Hobart College, Geneva, N. Y., 1869, is an attorney in good standing and practice, in Batavia, N. Y.

Salmon G. Cone, born May 6, 1815; was twice married; had two children; resided, Unadilla, N. Y.

Harriet M. Cone, born June 5, 1818; married, January 7, 1840, William Redfield Phelps, of Hebron, Conn.; resides in Philadelphia, Pa. They had three children: (1) Gertrude Redfield Phelps, born March 4, 1845, in Hartford, Conn., married, June 22, 1871, William Boardman Reed, M.D., resided in Atlantic City; (2) Helen Maria, born August 17, 1848, in Hartford, Conn.; (3) Harriet Augusta, born December 29, 1852, in Brooklyn, N. Y.

(x-3-11-77-275-701-2179) **21293.**

JABEZ, son of Nathaniel and Asenath (Daggett) Kingsbury, born September 19, 1788; married, February 15, 1815, in Coventry, Conn., Fanny Davenport. He died February 1 1851.

CHILDREN:

212430. SAMUEL NEWELL, born October 15, 1816; died April, 1818.

212431. HENRY DWIGHT, born March 20, 1818. Had son John, manufacturer of hats in New York City.

212432. SAMUEL NEWELL, born October 8, 1820, in Andover, Conn.; married, May 26, 1852, Caroline W. Chandler.

212433. ASENATH CORNELIA, born January 12, 1824; married, ——, Bidwell, of Manchester, Conn; resided in Elmira, N. Y.

(x-3-11-77-275-701-2181) **21310.**

SOPHIA, daughter of Joseph and Ruth (Benton) Kingsbury, born July 27, 1784; married, Deacon William Hutchinson

ISSUE:

Caroline Sophia Hutchinson, born August 9, 1812; married Elijah Hammond Root, of Coventry, Conn. No children. Died April 5, 1861.

Joseph Willard Hutchinson, born November 11, 1814; died, infant.

Ruth Eliza Hutchinson, born October 7, 1816; married, June 7, 1871, Albermarle Loomis (second wife). No children.

Henry Willard Hutchinson, born October 6, 1819; married, September 1, 1846, Eliza A. Boardman. Three children. (1) Ella Sophia, born June 9, 1847, died September 2, 1874; (2) Henry Willard, born February 19, 1851, married, November 13, 1872, Ida Birdsell. Two children: Henry Willard, born January 1, 1873; Ella Sophia, born January 26, 1875; (3) Louis Harvey, born October 16, 1862.

Mary Kingsbury Hutchinson, born May 26, 1826.

(x-3-11-77-275-701-2181) **21312.**

MARY, daughter of Joseph and Ruth (Benton) Kingsbury, born November 16, 1787; married Daniel Burnap (his second wife). Died November 21, 1873, aged 86.

ISSUE:

Daniel K. Burnap, born June 29, 1824; died July 11, 1844, while in Sophomore year at Yale College.

Mary Delia Burnap, born October 22, 1827; married, October 9, 1862, Elliott P. Skinner.

Charlotte Elizabeth Burnap, born August 9, 1830; married, March 4, 1857, T. C. P. Hyde. Three children: (1) Erskine, born January 9, 1861; (2) Emily Hollister, born July 20, 1862; (3) Mary Elizabeth, born July 1, 1868.

(x-3-11-77-275-701-2181) **21313.**

WILLIAM, son of Joseph and Ruth (Benton) Kingsbury, born August 3, 1789; married, ———, Susan Reynolds.

CHILDREN:

212630. WILLIAM BENTON, born October 24, 1817.
212631. CHARLES REYNOLDS, born January 26, 1819.
212632. HORACE PARSONS (twin), born September 29, 1820.
212633. HENRY MARTYN (twin), born September 29, 1820; married, October 8, 1848, Emily Watrous.
212634. ANN ELIZA, born August 27, 1826; died August, 1850.
212635. EMILY MARIA, born October 23, 1827.
212636. RUTH SOPHIA, born December 25, 1832.
212637. MARY JANE, born May 14, 1836.

(x-3-11-77-275-701-2181) **21314.**

JOSEPH, son of Joseph and Ruth (Benton) Kingsbury, born July 19, 1791; married, first, ——, 1827, Amelia Reynolds, born November, 1795, died July 9, 1848; married, second, April ——, 1854, Mrs. Sarah (Reynolds) Vorra, born May 5, 1800, who had four children by her first husband: Elizabeth; John H., born August, 1830; Ellen and Edward, born September, 1835.

CHILDREN (by first wife):

212640. LUCIUS, born September 20, 1828; married, ———, Lucy A. Carpenter.
212641. EDGAR JAMES, born April 30, 1831; married, December 25, 1867, Hannah Mariah Reynolds.
212642. WALTER REYNOLDS, born December 25, 1832; married, first, August 23, 1859, Corintha J. Lyman; married, second, April 20, 1865, Sarah Cornelia Starr.
212643. HANNAH A., born December ——, 1834; died March 9, 1835.
212644. HANNAH E., born ———, 1837; died January 25, 1838.

(x-3-11-77-275-701-2181) **21315.**

HARVEY, son of Joseph and Ruth (Benton) Kingsbury, born December 17, 1794; married, April 7, 1824, Polly Wright, died November 25, 1871. He died May 22, 1874.

CHILDREN:

212650. ELIZABETH WRIGHT, born December 3, 1824; married, September 24, 1851, Henry E. H. Gilbert.
212651. MARY JEFFERS, born December 31, 1826; married, June 27, 1866, Henry E. H. Gilbert. No children.

(x-3-11-77-275-701-2181) **21316.**

ROYAL, son of Joseph and Ruth (Benton) Kingsbury, born July 4, 1798; married, April ——, 1828, Emily Foote. He was a physician in Marlborough, Conn., where he died November 21, 1836. They had one daughter.

212660. EMILY LORD, born February 25, 1831; married, first, April 12, 1855, Shelton Hollister, of St. Anthony Falls, Minn.; married, second, November 28, 1865, Thomas B. Cheney.

Emily Foote Kingsbury survived her husband, and married, second, September ——, 1839, Jedediah Post, of Glastenbury, Conn., where she died, March 13, 1859.

(x-3-11-77-275-704-2195) **21450.**

JOSEPH, (Col.), son of Lemuel and Alice (Terry) Kingsbury, born May 19, 1774; married, February 1, 1797, in Sheshequin, Pa., Anna, daughter of Gen. Simeon Spalding, of Revolutionary fame (Captain in the regular line at time of the Wyoming massacre, later promoted to Brig.-Gen. for meritorious service). Anna was born July 5, 1798, the night of the Wyoming massacre, her mother being obliged to flee to the mountains to escape the savages. Col. Joseph died January 22, 1849. She died September 14, 1864; age, 86 years.

ON THE DEATH OF COL. JOSEPH KINGSBURY.

BY O. H. P. KINNEY.*

'Twas when bleak winter o'er the earth
Had thrown his mantle white—
When chilling winds around each hearth,
Sang requiems through the night;—

'Twas when the sturdy forest trees,
Their garments rent in twain,
Had bared their arms to every breeze
That sung the mournful strain;

When babbling brooks had ceased their play—
When blight had marked the flowers—
And nature seemed to mourn the day
That death passed through her bowers;—

'Twas then, alas! the good man died,
As melts the dews away:
'Twas then he laid his robes aside
And rose to endless day.

O! could I die as thou hast died,
Well ripened for the grave—
Could I thus lay these robes aside
And death's dark torrent brave—

Without a thought to harrow up,
Regrets for what is past,—
Without a dreg within the cup
To poison life at last—

And could I leave behind me then,
An honored name like thine—
Could I be called by honest men
"The friend of all mankind."

O! then I'd die, though friends should mourn,
And even earth be sad;
For saints above would greet me home
And Heaven itself be glad.

*Nephew of Anna Spalding.

CHILDREN:

214000. MARY, born August 11, 1798; married, ———, Allen Smith.
214001. ALMIRA, born February 13, 1801; married, ———, Charles Comstock.
214002. BYRON, born March 26, 1803; married, ———, Wealthy Ann Gore. One child W. W.; res. Tarpon Springs, Florida.
214003. BURTON, born March 30, 1805; married, ———, Rowena Scott.
214004. ELIZA, born August 30, 1807; married, Ira Stevens.
214005. HENRY, born February 3, 1810; married, Matilda Clisba.
214006. JOSEPH born July 2, 1813; married, Matilda Mix.
214007. MARIA, born September 30, 1815; married, ———, George Sanderson.
214008. HELEN, born July 11, 1819; married, ———Malon Murcur.
214009. LEMUEL S., born September 14, 1823; married, ———, Sarah O. Osborn.

(x-3-11-77-275-704-2195) **21451.**

ALICE, daughter of Lemuel and Alice (Terry) Kingsbury, born November 3, 1775; married, May 13, 1798, Benjamin Ellis, and died May 29, 1862.

ISSUE:

Lucinda Ellis, born September 3, 1800; died September 29, 1802.
Emeline Ellis, born June 7, 1802; married, December 27, 1821, Harmon Terry. Had seven children: (1) Julia, born May 22, 1824; (2) Caroline, born December 6, 1826; (3) Edwin, born October 22, 1832; (4) Louisa, born July 6, 1835; (5) Mary, born March 13, 1838; (6) Rollin, born July 27, 1841; (7) Frederick, born April 10, 1844.
Caroline Ellis, born April 28 1807; died October 6, 1830.
Mary Ann Ellis, born January 23, 1810.
Benjamin Ellis, born November 3, 1814.
Horace K. Ellis, born March 10, 1819; married, November 28, 1844, Mary Jane Lord. He died May 28, 1878.

(x-3-11-77-275-704-2195) **21452.**

LEMUEL, son of Lemuel and Alice (Terry) Kingsbury, born September 3, 1777; married, November 2, 1801, Huldah Terry, born May 4, 1778, died June 26, 1866 (?).

CHILDREN:

214020. ALMIRA MIRANDA, born November 5, 1802; unmarried; resided, Enfield in 1880.
214021. LUCY ANNE, born September 17, ———; unmarried.
214022. ALICE TERRY, born March 13, 1807; married, March 24, 1831, Solomon Allen.
214023. HULDAH BURNHAM, born May 13, 1809; died May 13, 1875.
214024. ALFRED, born April 13, 1811; married, January 29, 1835, Lucinda Chandler.
214025. AMELIA CLARISSA, born April 11, 1813; married, first, April 26, 1855, John Barrows, died April 26, 1858. No children. Married, second, ———, 1846, Wait Hale, died February 24, 1870. No children.
214026. SOLOMON, born April 15, 1815; married, first, September 26, 1844, Loncia (?) Chapin. No children. Married, second, June 23, 1847, Eliza Anne Lord.
214027. CATHERINE, born August 1, 1820; unmarried.
214028. HARRIET, born June 5, 1822; married February 9, 1845, Martin Field. She died February 24, 1858.

(x-3-11-77-275-704-2195) **21453.**

MARY, daughter of Lemuel and Alice (Terry) Kingsbury, born June 18, 1779; married, ———, Jedediah Hills, and resided in Painesville, Ohio. She died June 24, 1806.

ISSUE:

Addison Hills, born April 6, 1807 in Hartford, Conn.; entered railway service, 1837; Auditor Painesville & Fairport R. R. one year; April, 1852, to April, 1855, Agent Erie Ry., Dunkirk, N. Y.; 1855 to 1868, General Freight Agent Cleveland, Painesville & Ashtabula and Cleveland, Columbus & Cincinnati Railroads; 1868 to 1872, General Freight Agent Lake Shore Ry.; 1872 to 1881, General Freight Agent Lake Shore & Michigan Southern Ry.; 1881, to December 1, 1886, Assistant General Manager; December, 1886, to ———, assistant to President Lake Shore & Michigan Southern Ry. Residence, Cleveland, Ohio.

Lucien Hills, born July 15, 1830; entered railway service September, 1853, till April, 1855 tallyman New York & Erie road, Dunkirk, N. Y.; 1855 to 1860, Chief Clerk, Cleveland, Painesville & Ashtabula road; 1860 to July, 1861, Agent Bellefontaine road, Indianapolis; to July, 1868, General Freight Agent same road; for many years General Freight Agent of C. C. C. & St. L. Ry; in 1887 was General Agent C. C. C. & St. L. Ry. Residence, Cleveland, Ohio.

Eveline Hills, born ———.

Julianne Hills, born ———.

(x-3-11-77-275-704-2195) **21457.**

PRUDENCE, daughter of Lemuel and Alice (Terry) Kingsbury, born January 6, 1789; married, ———, Alpheus Pease, of Enfield, Conn. Removed to Perrysville, Pa. She died December 24, 1856.

ISSUE:

Paulina Pease, born ———.

Ossian Pease, born ———.

Betsey Pease, born ———.

Calista Pease, born ———.

Lemuel Pease, born ———.

Joseph Pease, born ———.

(x-3-11-77-275-704-2195) **21458.**

NANCY, daughter of Lemuel and Alice (Terry) Kingsbury, born May 14, 1793; married, first, Moses Allen, of Enfield, Conn.

ISSUE:

George W. Allen, born ———; resided, Detroit, Mich. After death of Moses, Mrs. Allen removed with her brother to Painesville, Ohio; married, second, February 17, 1820, Jonathan Sanborn, of Painesville, Ohio, born June 26, 170—, in Northfield, died February 26, 1828. She died December 26, 1879.

ISSUE:

Lovinia Sanborn, born ———.

Origen Sanborn, born ———.

Jonathan Sanborn, born ———.

Eliura Sanborn, born ———.

(x-3-11-77-275-705-2204) **21543.**

ELECTRA, daughter of Lemuel and Lois (Hutchinson) Kingsbury, born ———; married, first, Horace Munson, of Cazenovia, N. Y.; nine years after his death married, second, Philip Flint, of Fayetteville, N. Y.

ISSUE:

Edward P. Flint, born ———; attorney, 218 Fulton street, N. Y. (in 1899).

(x-3-11-78-281-735-2233) **21830.**

ANNIE, daughter of Jonathan and Anne (Geer) Kingsbury, born November 21, 1768; married a farmer, Thomas Rindge; lived at Hampton; died about 1820, aged 54. She died about 1857.

ISSUE:

Thomas Rindge, born ——; married, first, Betsey Howard; married, second, Lora Spencer; lived in Chaplin, Conn.; died about 1868, aged 81. No children.

Anna Rindge, born ——; married John Kingsley; resided in Scotland, Conn.

Lora Rindge, born ——; married, ——, Holmes; resided in Webster, Mass. No children.

Lodema Rindge, born ——; married, ——, Jonathan Logan; resided, Webster, Mass.

Jonathan K. Rindge, born ——; married, ——, Joanna D. Griggs, of Ashford. Had eight children: (1) Samuel D., born November 11, 1826, married, November 23, 1853, Maria Polk, of Willington, Conn. No children; (2) Thomas J., born March 20, 1828, married, September 30, 1852, Mary Ann Sessions, of Union, Conn. Had five children, two died infants; (3) Susan Mary, born March 20, 1830, died September 20, 1844; (4) Harriet E., born April 13, 1833, married, November 24, 1857, John H. Mosley, died ——. Child: Harriet Bulkley, born August 12, 1859; (5) Andrew J. born March 28, 1835, married, first, September —, 1863, Calista Fuller, of Hampton, died Oct., 1868; married, second, 1870, Louise Hughes, resided in Hampton. No children; (6) Justus, born July 7, 1838, unmarried, died February 24, 1873, Templeton, Mass.; (7) Lyman G., born August 7, 1840, marrried Sarah Hale, of Mansfield, Conn., lives in Colorado. No children; (8) Hannah R., born May 6, 1842, married, first, March, 1859, Charles Trowbridge, second, December, 1866, Andrew J. Bowen, live Eastford. No children.

Polly Rindge, born ——; unmarried; died about 1863, aged 61.

Julius Rindge, born ——; married, ——; resided, Oxford, Mass. Had two sons, died in the army.

(x-3-11-78-281-735-2233) **21831.**

LORA (or LAURA), daughter of Jonathan and Anne (Geer) Kingsbury, born September 8, 1771; married, ——, Lemuel Hammond, of Bolton, Conn., died in Vernon, Conn.

ISSUE:

Lora Emilia Hammond, born October 9, 1799; married D. J. L. White, of Bolton. Had one son, J. L. White; resided in Bolton.

(x-3-11-78-281-735-2233) **21834.**

RHODA, daughter of Jonathan and Lodemia (Ransom) Kingsbury, born March 31, 1778; married John Tweedy, of Hampton, who removed from Hampton to the West. She died June 6, 1852.

ISSUE:

Philo Kingsbury Tweedy, born January 29, 1803; unmarried; died September 10, 1874.

Edwin Augustus Tweedy, born February 3, 1805; married, first, November 24, 1831, Sarah G. Fox, of Hampton, died February 15, 1835, aged 23; married, second, July 3, 1838, Harriet N. Mott, of Norwich; studied medicine, practiced four or five years in Tolland, was in dry goods business in New York; resides in Norwich, Conn. Had son, John Augustus, born November 20, 1834, married, December 27, 1867, Anna T. Richards, of North Attleboro, Mass. Child, John Edward, born January 2, 1869

John Ransom Tweedy, born April 12, 1810; married, first, October 20, 1846, Cornelia Smith, of Hampton, died October 29, 1850; married, second, September 14, 1863, Delia J. Fuller, of Hampton. One son, Dwight Smith, born August 5, 1850; unmarried; is an engineer in Norwich, Conn.

Henrietta Tweedy, born September 11, 1815; unmarried; resided, Hampton.

(x-3-11-78-281-735-2233) **21839.**

RANSOM, son of Jonathan and Lodemia (Ransom) Kingsbury, born March 10, 1789, in Hampton, Conn.; married, ———; born in Canterbury, Conn.; died May, 1835, age 40 years; resided, Willington, now Abington, Conn.

CHILDREN:

217890. PHILO TWEEDY, born———; married, June 26, 1865, Julia A. Green. No children. Resided, Abington, Conn.

217891. WASHINGTON FRANCIS, born ———; married, March 6, 1845, Mary A. Brown. Two children. Resided, Warsaw, N. Y.

217892. JONATHAN LEE, born ———; married Lucretia Fay. No children. Resided, Titusville, Pa.

(x-3-11-78-281-735-2233) **21840.**

JONATHAN, son of Jonathan and Lodemia (Ransom) Kingsbury, born April 5, 1792; married, ———; died, 1869, in Livonia, N. Y.

CHILDREN:

217900. HENRY D., born ———; married, ———. Two daughters; resided Livonia Station, N. Y.

217901. LEWIS, born ———; married, ———. Two sons, Frank and Frederick, married. No children.

Mem. from F. J. K.: There was a Jonathan who died about 1825, at Barre, part of Batavia, N. Y., whose widow, Sophia, married Calvin Field, ———, 1826.

EIGHTH GENERATION.

EIGHTH GENERATION.

(x-1-9-65-203-436-878-8282) **82321.**

JAMES ADAMS, son of Samuel and Emma B. (Adams) Kingsbury, born July 24, 1831; married Mary Jane Saxe. Resides in Chicago; is a real estate agent. Have one daughter:

822710. EMMA L., born ———.

(x-1-9-65-203-439-892-8420) **83702.**

ELLEN MARIA, daughter of Seth and Rachel (Woodbury) Kingsbury, born February 13, 1836, in Roxbury, N. H.; married, July 12, 1860, Calvin Davis, of Roxbury, where she died June 26, 1871.

ISSUE:

Fred Woodbury Davis, born April 30, 1862.
Frank Erastus Davis, born November 7, 1863.
Lizzie Elvira Davis, born September 15, 1865.

(x-1-9-65-203-439-892-8420) **83707.**

ADA ESTELLA, daughter of Seth and Lois (Brabrook) Kingsbury, born October 30, 1848, in Roxbury, N. H.; married, June 10, 1871, Wallace W. Houghton, of Keene, N. H., a shoe dealer in Stoneham, Mass. She died in Keene, N. H., March 11, 1873. She was a teacher.

ISSUE:

Oscar Wallace Houghton, born September 8, 1872, in Keene, N. H.

(x-1-9-65-203-439-892-8420) **83708.**

LOIS REBECCA, daughter of Seth and Lois (Brabrook) Kingsbury, born Dec. 23, 1850; married, March 31, 1875, Wallace W. Houghton, of Keene, N. H.; shoe dealer in Stoneham, Mass. She was a teacher.

ISSUE:

Clarence Willie Houghton, born November 15, 1875.

(x-1-10-67-219-559-1559-15094) **150441.**

ARISTUS AUSTIN, son of Benjamin and Lucy Ann (Pope) Kingsbury, born September 1, 1845, in Troy, Ohio; married, at Richland, N. Y., March 29, 1866, Mary J. Mayhew, born September 21, 1847, in Chagrin Falls, Ohio, where they reside. He is proprietor of the Falls Hotel.

CHILDREN (born at Chagrin Falls):

1503910. JOHN MAYHEW, born August 16, 1867.
1503911. BRAYTON BENJAMIN, born September 25, 1871; died December 29, 1878.
1503912. LUCY A., born February 12, 1878.

(x-1-10-67-219-561-1577-15270) **152202.**

ALBERT BENJAMIN, son of Capt. Benjamin and Hannah (Stone) Kingsbury, born February 28, 1830; married, February 22, 1859, Sarah A. Fillebrown; is a wholesale dealer in boots and shoes; lives in Quincy, Illinois.

CHILDREN:

1521520. ALBERT BENJAMIN, born July 8, 1860; grad. Harvard Coll; is on editorial staff of the New York World.

1521521. CARRIE, born December 17, 1863, in Quincy; married, October 7, 1885, Frank C. Parker, of Quincy, Michigan. She died July 15, 1887, in Quincy, Illinois.

(x-1-10-67-219-561-1577-15270) **152206.**

LYMAN ELLIS, son of Capt. Benjamin and Hannah (Stone) Kingsbury, born July 17, 1841; married, June 6, 1864, at Quincy, Illinois, Annette R. Brown; was a wholesale dealer in boots and shoes in Quincy. He died November 8, 1873.

CHILDREN:

1521560. DONALD BROWN, born ———.

1521561. EDITH, born ———.

(x-1-10-67-219-561-1577-15270) **152207.**

CHESTER ELBRIDGE, son of Capt. Benjamin and Hannah (Stone) Kingsbury, born December 7, 1843; married, September 11, 1874, Nannie M. Kampen, born December 29, 1854; entered railway service July 1, 1876, to August 1, 1876, Aud. Iron Mountain, Chester & Eastern R. R. Co.; August 1, 1876 to April 1, 1878, General Freight and Passenger Agent Wabash, Chester & Eastern Railroad Co.; since that time Auditor and General Freight and Passenger Agent of same road. Residence, Chester, Illinois. They have a daughter:

1521570. MABEL, born December 22, 1875.

(x-1-10-67-220-563-1586-15362) **153120.**

ALBERT JOSEPH, son of James S. Donnelle and Emily Josephine Kingsbury, born September 20, 1857, in Francestown, N. H.; married, May 10, 1880, Katie Bell Hallowell, born November 14, 1859, in Lowell, Mass. He is engaged in real estate business in Boston. They have one son:

1530700. WILLOUGHBY JOSEPH, born August 22, 1881, in Lowell, Mass; is a student (Class 1902), Harvard Coll.

(x-1-10-68-221-566-1590A-15401A) **153510A.**

WILLIAM LEONARD, son of William and Temperance (Leonard) Kingsbury, born March 26, 1820; marrried, ———, Anna Ware Webster, born May 30, 1820; resided in Surry, N. H.

CHILDREN:

1534600A. ELBRIDGE EMERY, born September 16, 1843; died April 10, 1844.

1534601A. NANCY ELLEN, born February 10, 1845; married, January 1, 1867, John Carpenter.

1534602A. GEORGE FRANKLIN, born September 10, 1846, in Walpole; died February, 1849.

1534603A. OTIS WILLIAM, born February 14, 1850, in Walpole; married, February 28, 1874, Nellie Cheever.

1534604A. ELMIRA, born May 20, 1852, in Guysville, Vermont; died December 12, 1852.

Francis Homer Kingsbury,
Born 1837.

(x-1-10-68-221-566-1590A-15401A) **153511A.**

GEORGE DINSMORE, son of William and Temperance (Leonard) Kingsbury, born April 19, 1822; married, February ——, 1846, Ellen Amanda, daughter of Asahel B. and Cynthia (Johnson) Hodgkins. He died September 28, 1876.

CHILDREN:

1534610A. ———, born ———.
1534611A. ———, born ———.

(x-1-10-68-221-566-1590A-15401A) **153512A.**

CHARLES FRANKLIN, son of William and Temperance (Leonard) Kingsbury, born June 11, 1824; married, October 28, 1857, Sarah Ann, daughter of Nathaniel B. and Eliza Ann (Fiske) Pierce, born June 21, 1836, in Cavendish, Vermont. Resided in Lyme, Mass. One daughter:

1534620A. ELLA SARAH, born October 29, 1858, in Stoddard.

(x-1-10-68-221-566-1590A-15401A) **153513A.**

JOHN, son of William and Temperance (Leonard) Kingsbury, born December 13, 1826; married, October 28, 1852, Mary Ursula, daughter of Ralph Emerson and Biah (Hale) Smith, born April 2, 1826, in Alstead, N. H. Resided in Surry, N. H. One child:

1534630A. ———, born ———.

(x-1-10-68-221-566-1590C-15405C) **153550C.**

FRANCIS HOMER, son of Isaac and Mary Ann (Homer) Kingsbury, born April 23, 1837, in Newton (now Chestnut Hill), Mass., son of John and Thankful White, son of Jonathan and Jemima Skinner, son of Jonathan and —— Haxmal, son of James and Alice, son of Nathaniel and Mary Bacon, son of Joseph and Millicent Ames; married, first, October 10, 1865, Mary Isabella, daughter of L. B. and Mary B. Wilson, of Indianapolis, born December 26, 1843, died in Columbus, Ohio, January 18, 1886.

CHILDREN:

1535000C. CHARLES HOMER, born February 26, 1867, in Indianapolis; is Coml. Agent N. & W. R. R., Pittsburg, Pa.
1535001C. FRANCIS WILSON, born November 23, 1870, in Columbus, Ohio; died October, 1879.
1535002C. MARY, born July 11, 1874, in Columbus, Ohio; died August 4, 1874
1535003C. KENNETH RALEIGH, born January 23, 1876, in Columbus, Ohio; employe Pipe Line Oil Co., East, Pa.
1535004C. ROBERT BARBER, born January 24, 1878, in Columbus, Ohio; grad. Princeton Coll., June, 1899. Private Secretary of E. W. Scott, President of the Provident Savings Life Ins. Co. of New York; died December 13, 1900.
1535005C. HENRY JUDSON, born March 26, 1881, in Columbus, Ohio; employed Pier 28, N. R., New York, P. R. R.

Married, second, May 31, 1888, in Orange, N. J., Anna Parsons, daughter of Samuel U. and Eliza (Parsons) Berrian, born March 9, 1852, in Rye, N. Y. They have a son:

1535006C. HERBERT BAIRD, born July 27, 1889, in East Orange, N. J.

Francis Homer resided with his parents on their farm during the early years of his life, assisting in raising and marketing the products of the farm. Received a good common school education in the district school and high school at Newton Center, and in private academy then flourishing in Newton Center. Went to Southern Ohio, 1861, to Central Indiana and Indian

apolis in 1862; was engaged in merchandising; in 1863 became connected with the Star Union Line, a fast freight organization of the Pennsylvania R. R. Co. and its Western connections; from 1874 to July, 1886, was Assistant General Freight Agent P. C. C. & St. L. Ry., when he was promoted to Eastern superintendency of the Star Union Line, and Through Freight Agent of the P. R. R., holding the former position until June, 1897, when he resigned on account of ill health. Is still in the employ of P. R. R. His railroad service covers a period of nearly 38 years. During these years various trusts and responsibilities have been pressed upon him other than his official duties, not least of these that of Elder in the Presbyterian Church in at least two of the cities where he has lived. His second marriage occurred in the Central Presbyterian church, Orange, N. J., ceremony performed by Rev. Henry J. Van Dyke, D.D., formerly of Brooklyn, assisted by Rev. Alfred Yeomans, D.D., pastor of the Central church.

(x-1-10-68-221-566-15405C) **153551C.**

LAVINIA ELIZABETH, daughter of Isaac and Mary Ann (Homer) Kingsbury, born November 20, 1838, in Newton, Mass.; married, October 17, 1860, Albert Gay, son of James S. and Louisa S. (Gay) Brown, born August 24, 1827, in Roxbury, Mass., died March 10, 1894, in Rockledge, Florida. Resides, Auburndale, Mass.

ISSUE:

Charles Albert Brown, born October 18, 1861; married, July 2, 1891, Edith Guild Page, born November 24, 1866. Two children: (1) Augustus Page, born April 16, 1892; (2) Kingsbury, born May 2, 1894; employed by the United States Leather Co., Boston.

George Gay Brown, born July 10, 1863; married, June 14, 1888, Alice Abert Richardson, born September 5, 1864, in Hubbardston, Mass. No children. Occupation, traveling salesman, Produce Co., Boston. Resides in Auburndale.

William Crosswell Brown, born August 31, 1867; married, October 20, 1892, Emily Electa Brooks, born March 3, 1869, in Claremont, N. H. Two children: (1) William Brooks, born September 10, 1894; (2) Elizabeth Kingsbury, born November 17, 1895. Resides, Melrose, Mass. Occupation, Agent All-Rail Atlantic Coast Line Despatch, Boston.

Benjamin Kingsbury Brown, born October 9, 1875; unmarried; resides, Auburndale; Is Traveling Freight and Passenger Agent Cent. of Ga. Ry. Co. Ocean S. S. Co., Boston.

(x-1-10-68-221-566-1590C-15405C) **153552C.**

CHARLES AUGUSTUS, (Rev.), son of Isaac and Mary Ann (Homer) Kingsbury, born November 16, 1839, in Newton, Mass.; married, first, March 28, 1871, Caroline Boynton, who died January 28, 1873, ob. s. p.; married, second, April 13, 1875, Mary Augusta Donaldson.

Mr. Kingsbury died at Redlands, Cal., November 23, 1893, aged 54 years. He was a graduate of Williams College and of Union Theological Seminary. His pastorates were at Marion, Mass., and at West Winfield, N. Y. Born and trained in a Christian home, at the age of fifteen he joined the Church at Newton Centre, Mass., of which place his brother is still a resident. Mr. Kingsbury's preaching was eminently biblical and evangelical. When prevented from preaching by ill health, as he often was, he worked in the Sunday school. He and his devoted wife could never do too much for the cause that they loved. He was a valuable citizen. He would visit the farmers of his parishes, and, being a scientific agriculturist, he taught them how to raise better crops. In Redlands he was elected by the temperance vote of the town, and against a powerful opposition from the saloons, to the offices of trustee of the town and member of the school committee. At his funeral the church was crowded with all classes of citizens, many of them coming from closed public offices and places of business to show their appreciation of a life devoted to principle and their gratitude for services rendered to the city.

D. L. F.

CHILDREN:

1535020C. HOMER PENFIELD DONALDSON, born March 26, 1877; resides, Redlands.
1535021C. ———, born ———; student, Harvard Coll.

(x-1-10-08-221-566-1590C-15405C) **153553C.**

ISAAC FRANKLIN, (Col.), son of Isaac and Mary Ann (Homer) Kingsbury, born January 2, 1841, in Newton, Mass.; married, ———, Laura D. Holmes; resides, West Newton, Mass.

CHILDREN:

1535030C. MARY MALINDA, born September 8, 1867.
1535031C. ISAAC WILLIAM, born July 10, 1872.

(x-1-10-71-244-589-1600-15501) **154510.**

DANIEL PERRY, son of Ira and Eusebia (Perry) Kingsbury, born September 24, 1831; married, ———, Flora Wilson, of Alstead, N. H. Resided in Alstead.

CHILDREN:

1544600. IRA, born ———.
1544601. GEORGE, born ———.

(x-1-10-71-244-589-1600-15501) **154512.**

GEORGE WASHINGTON (Lieut.), son of Ira and Eusebia (Perry) Kingsbury, born August 30, 1840; married, ———, Sally Pile. Lieutenant in 12th U. S. Infantry, and was stationed at Camp Thomas, Arizona, May, 1881; died Clifton Springs, N. Y., 1898.

CHILDREN:

1544620. CORA, born ———.
1544621. RUFUS, born ———; resides, Philadelphia.

(x-1-10-71-244-589-1600-15505) **154553.**

HARLAND WILLIAM, son of William and Fanny E. (Spring) Kingsbury, born March 25, 1847; married, February 25, 1875, Clarrie L. Goodale; resided in Sterling, Mass., where all the children were born.

CHILDREN:

1545030. HELENA SHANNON, born November 17, 1876.
1545031. CARRIE BLAKE, born March 11, 1878.
1545032. MABEL IRENE, born November 9, 1879.

(x-1-10-71-244-589-1600-15505) **154555.**

HOMER S., son of William and Fanny E. (Spring) Kingsbury, born June 24, 1853; married, March 31, 1876, Lorrette Woodbury; resided in Cavendish, Vermont.

CHILDREN:

1545050. FRAZER, born ———.
1545051. A son, born ———.

(x-1-10-71-244-589-1603-15531) **154810.**

LUCY O., daughter of Charles and Ruby (Osgood) Kingsbury, born May 9, 1833; married, first, October 25, 1854, Henry E. B Potts, died March 19, 1862; married, second, December 24, 1867, Joseph H. Smith, of New Haven, Conn.

ISSUE:

Mary J. Potts, born March 4, 1859; died March 13, 1868.
Joseph R. Smith, born September 4, 1868.
Caroline W. Smith, born August 23, 1870.
William B. Smith, born May 6, 1872.

(x-1-10-71-244-589-1603-15531) **154811.**

ELLEN F., daughter of Charles and Ruby (Osgood) Kingsbury, born December 11, 1834; married, September 26, 1854, Rev. Daniel E. Adams, grandson of Hon. D. Adams, M.D., author of "Adams' Arithmetic"; resided, Ashburnham, Mass.

ISSUE:

Charles D. Adams, born October 21, 1856; in Andover Theolog. Sem., 1880.
Mary K. Adams, born April 7, 1868.
George W. Adams, born April 27, 1873.

(x-1-10-71-244-589-1603-15531) **154812.**

MARY A., daughter of Charles and Ruby (Osgood) Kingsbury, born August 23, 1836; married, September 23, 1856, Terry Halpine.

ISSUE:

Frank T. Halpine, born June 16, 1857.
Stella M. Halpine, born October 16, 1858; died November 19, 1862.
Mary E. Halpine, born December 16, 1861.

(x-1-10-71-244-589-1603-15531) **154814.**

MARTHA A., daughter of Charles and Ruby (Osgood) Kingsbury, born September 21, 1840; Married Lewis S. Kilbourne, of Paxton, Mass.

ISSUE:

Ellen M. Kilbourne, born January 2, 1862; married, August 15, 1880, Thomas Trowbridge, of Litchfield, Conn.
Charles B. Kilbourne, born June 1, 1867.
Frederic S. Kilbourne, born August —, 1876.

(x-1-10-71-244-589-1603-15532) **154820.**

EDWARD APPLETON, son of Josiah and Sarah (Baker) Kingsbury, born February 14, 1839; married, March 29, 1861, Ellen M. Carpenter, of Surry, N. H.; resides in Keene, N. H.

CHILDREN:

1547700. EDDIE MILES, born March 14, 1865, in Surry, N. H.; died, ———, 1879.

1547701. LIZZIE ELLEN, born October 22, 1866, in Georgetown, Michigan; married, August 13, 1891 Clarence Alvin Chase, son of Alvin B. Chase, of Marlboro, N. H.; resides in Keene, N. H.

1547701½. A daughter, born October 22, 1866, in Georgetown, Michigan, where she died October 31, 1866.

1547702. FRANKLIN BURNSIDE, born February 20, 1868, in Georgetown, Michigan; unmarried; resides in Fitchburg, Mass.; is compiling, in connection with Miss Mabel Hope Kingsbury, of Braintree, Mass., a genealogy of the Joseph Kingsbury branch. Acknowledgment is here made for valuable corrections and additions received.

1547703. DELIA FLORENCE, born November 16, 1869, in Georgetown, Michigan; married, November 4, 1890, Wilder Frank Gates, son of Frank B. Gates, of Fitchburg; resides in Keene, N. H.

1547704. MAY DANIELS, born August 7, 1871, in Ackworth, N. H., where she died December 28, 1874.

1547705. CHARLES ARTHUR, born June 12, 1876, in Ackworth, N. H.; is unmarried; resides in Keene, N. H.

1547706. BESSIE ELVA, born May 6, 1878, in Ackworth, N. H.; married, August 26, 1896, Archie Coburn Gillis, of Danville, Vermont; resides in Keene, N. H.

Edward Appleton Kingsbury was reared on his father's farm, and attended the public school in his native town. He enlisted in Co. E, 6th Regt. N. H. Vols., November 5, 1861, at Keene, N. H. Discharged from the 6th Regt. for disability, at Convalescent Camp, Va., January 29, 1863, and returned to Surry, N. H. He re-enlisted in Co. H, 1st Regt. N. H. Heavy Artillery; was in the defences about Washington, D. C., till the close of the war, and was discharged at Concord, N. H., June, 1865.

While in Georgetown, Michigan, he was Justice of the Peace; while in Ackworth, N. H., was deacon of the Congregational church, one of the Board of Selectmen; was the first Commander of "W. S. Hancock Post No. 9, G. A. R.," at Alstead, N. H. While in Keene, N. H., he helped to organize the Cheshire Grange P. of H., also the Cheshire County Grange Fair Association, and has been its Treasurer for five years; elected a member of the School Board in Keene (city district) several years. Selectman in Ward 4, 1892. Appointed Justice of Peace, 1893. Elected a member in the city Council, 1896 and 1897. Lineage, Vol. XII., American Ancestry, p. 199.

Ellen Maria Carpenter, his wife, was the third child in a family of fifteen children of William and Abigail (White) Carpenter, of Surry, N. H., and a lineal descendant of William and Abigail Carpenter, who came to America in 1638, and settled in Rehoboth, Mass. For further account see the "CARPENTER MEMORIAL" (1898), by Amos B. Carpenter, West Waterford, Vermont.

(x-1-10-71-244-589-1603-15532) **154821.**

GEORGE BRADLEY, son of Josiah and Sarah (Baker) Kingsbury, born September 28, 1840, in Surry, N. H.; married, February 14, 1865, Elva M. Rogers, daughter of John Rogers, of Surry, born April 14, 1849; was a farmer; died in Kalamazoo, Michigan, March 22, 1897. His widow lives in Allendale, Michigan.

CHILDREN (all born in Allendale):

1547709. ALICE E., born March 14, 1866; died in Allendale, November 6, 1868.
1547710. JOHN ROGERS, born May 16, 1868; unmarried; lives in the old homestead.
1547711. GEORGE WILLIAM, born December 30, 1869; married, August 9, 1897, Candace Isabel Gillis, daughter of Archibald Leach and Martha E. (Jones) Gillis, born August 9, 1872, in Danville, Vermont; lives in Fitchburg, Mass.
1547712. ISABELLE F., born November 26, 1871; died in Allendale, November 7, 1884.
1547713. SARAH ADELAIDE, born August 8, 1873; married, October 20, 1897, Fred Knowlton Parker, son of Lewis and Sarah A. (Hazelwood) Parker, born July 5, 1870; lives in Allendale, Michigan.
1547714. MARTHA ELLEN, born May 1, 1875; unmarried.
1547715. JESSIE IRENE, born August 19, 1876; unmarried.

(x-1-10-71-244-589-1603-15533) **154830.**

SAMUEL LOCKE, son of Abijah Wilder and Rhoda Emeline (Wood) Kingsbury, born February 25, 1838; married, first, March 13, 1873, Sarah Emma, daughter of William O. and Lucy (Wood) Kemp, born June 18, 1848, in Dedham, Mass., died June 14, 1874; married, second, January 20, 1878, Jennie Cambell, daughter of Alex. and Annie (Nicoll) Hunter, of Parish of Madderty, Perthshire, Scotland, born May 13, 1849; landed at Quebec, Ontario, 1869.

CHILDREN (by first wife):

1547800. ETHEL MAY, born March 27, 1874; died April 25, 1874.

(By second wife):

1547801. ANNIE EMELINE, born November 24, 1879.

(x-1-10-71-244-589-1603-15534) **154840.**

FREDERIC H., son of Albert and Ann E. (Lyman) Kingsbury, born June 6, 1837, in Keene, N. H.; married, October 18, 1870, Ellen Elizabeth Tilden. Entered railway service, May, 1853, with the Cheshire Rd., to May, 1864, clerk in General Freight Office; to August, 1865, General Freight Agent; to June, 1881, Cashier; April 1, 1874, to date, General Ticket Agent; June 1, 1881, to date, Treasurer. Has been for nearly fifty years in employ of same railroad, in place of trust. Residence, Keene, N. H. They have one son:

1547900. ROBERT T., born April 20, 1873.

(x-1-10-71-244-589-1603-15534) **154841.**

JULIA E., daughter of Albert and Ann E. (Lyman) Kingsbury, born January 26, 1839; married, first, February 25, 1861, Josiah S. Niles, died August 20, 1864. One child: Agnes M., born March, 1863, died October 19, 1880; married, second, December 4, 1871, Isaac H. Congdon, M. M. Union Pac. R. R., Omaha, Neb.

(x-1-10-71-244-589-1600-15534) **154842.**

HARRIETTE A., daughter of Albert and Ann E. (Lyman) Kingsbury, born September 1, 1844; married Edward Spaulding.

ISSUE:

Arthur E. Spaulding, born April 14, 1871.
Frank L. Spaulding, born June 15, 1872.
George H. Spaulding, born December 20, 1875.

(x-1-10-71-244-589-1603-15534) **154843.**

CHESTER L., son of Albert and Ann E. (Lyman) Kingsbury, born April 25, 1846; married, August 6, 1866, Sarah E. Joslin.

CHILDREN:

1547930. FREDERIC E., born November 9, 1867.
1547931. HENRY J., born January 16, 1869.

(x-1-10-71-244-591-1625-15750) **157000.**

JANE, daughter of Edward Mather and Elizabeth (Camp) Kingsbury, born ———, in Fredonia, Mich.; married, first, Marsh Grant; reside, Kalamo, Michigan; died, 1889; married, second, ———, 1893, Daniel Mead.

ISSUE:

Lora Grant, born ———; married ———, 1844, Dr. F. L. Snell, in Charleston, Vt.
Minnie Grant, born ———; married, ———, 1862, L. Z. Slosson.
Walter Grant, born ———; married, ———, 1869, Eliza Wilson.

(x-3-11-73-250-625-1833-17835) **177855.**

PATIENCE TAPPAN, daughter of John and Miriam (Place) Kingsbury, born November 16, 1770; married, October 1, 1805, at Portland, Charles Dean, born October 9, 1779, in Exeter, N. H.; resided in Portland, Maine.; died January 1, 1829.

ISSUE:

Charles Dean, born about 1807; died, infant.
Sarah Bridges Dean, born about 1809; died, 1848.
Mary Morse Dean, born about 1811.
Charles Dean, born about 1813; died, 1848.

John Ward Dean, born March 13, 1815, in Wiscassett, Maine. His life has centered about the New England Historic Genealogical Society, Boston, Mass. Married, ———, 1853, Lydia Emerson. Name John legally changed to John Ward July 13, 1857.

[Grateful acknowledgment is hereby made on behalf of my father for valuable data pertaining to the Kingsburys, and for a delightful correspondence with Mr. Dean, covering a period of more than twenty-five years on genealogical matters. J. A. K.]

"More than almost any other man he has done more to awaken interest in careful research into the early history of America."

Jeremiah Dean, born about 1817.

(x-3-11-73-259-625-1833-17835) **177856.**

SAMUEL, son of John and Miriam (Place) Kingsbury, born ———, 1774; married, first, Miriam Gilpatrick; married, second, Mrs. Lydia (Rideout) Todd. His youngest daughter:

1778060. ISABEL, born April 13, 1827, in Biddeford, Maine; married, ———, 1850, Lorenzo Dow Evans. She died March 31, 1899, in Dorchester, Mass.

(x-3-11-73-259-626-1836-17861) **178110.**

HENRY, son of John and ——— Kingsbury, born ———; married, ———. They had one son:

1780600. GEORGE H., born ———, lawyer; resided in Boston.

(x-3-11-76-271-666-1958-19081) **190312.**

DOROTHY LEAVENS, daughter of John and Dorothy (Leavens) Kingsbury, born December 9, 1799; married, January 19, 1826, James K. Hosmer, of Willimantic, Conn.

ISSUE:

John Kingsbury Hosmer, born November 14, 1826.
Frederick Norton Hosmer, born January 14, 1828.
Harriet E. Hosmer, born October 22, 1829; married, April 2, 1850, George L. Watrous
Stephen E. Hosmer, born March 31, 1836; died April 2, 1842.

(x-3-11-76-271-666-1958-19081) **190313.**

JOHN, son of John and Dorothy (Leavens) Kingsbury, born May 26, 1801; married, August 19, 1834, Mary Mackie Burgess.

CHILDREN:

1902630. MARY B., born June 13, 1835; married, December 13, 1855, Edward Phillips Burgess.
1902631. THOMAS B., born January, 1837; died May 27, 1842.
1902632. SARAH, born October 1, 1838; died September 26, 1848.
1902633. HELEN ELIZABETH, born June 19, 1840.
1902634. JOHN, born July 1, 1842; died October 11, 1843.
1902635. ALICE, born July 21 1844.
1902636. ANNE, born April 5, 1847.
1902637. HENRY JAMES, born January 30, 1851.
1902638. EMILY REBECCA, born April 15, 1853.

(x-3-11-76-271-666-1958--19083) **190530.**

THIRZA, daughter of Asa and Sarah P. (Swan) Kingsbury, born June 25, 1796; married, ———, Moses Bryant; resided, Waukesha, Wis.

ISSUE:

George S. Bryant, born ———; resided, Boston.

(x-3-11-76-271-666-1958-19083) **190532.**

MAHALA, daughter of Asa and Sarah P. (Swan) Kingsbury, born January 7, 1800; married, July 7, 1825, Bushrod W. Russell. She died ———, 1865.

ISSUE:

Infant Russell, born April 16, 1826.

George Russell, born May 28, 1827; married, November, 1847, Mary Edwards, of Salem, Mass. Two children: Anne and Grace.

Ellen Russell, born February 15, 1829; married, October 9, 1851, Nathan B. Clark, of Cambridge, Mass. Two children: Charles and Arthur. Resided with their father, in Washington, D. C. Mother died in Colorado.

Sarah Louisa Russell, born March 22, 1831; married, August 7, 1854, John E. Gallagher. No children. She died in Wisconsin.

Charles Russell, born August 10, 1835; died February 10, 1836.

(x-3-11-76-271-666-1958-19083) **190534.**

SARAH, daughter of Asa and Sarah P. (Swan) Kingsbury, born September 25, 1804; married, ———, Ai Reed.

ISSUE:

Sarah Reed, born June 6, 1830; died December 6, 1830.

(x-3-11-76-271-666-1958-19083) 190536.

ASA, son of Asa and Sarah P. (Swan) Kingsbury, born August 11, 1808; married, ———, Laura Warduer. He died August 27, 1851.

CHILDREN:

1904860. ———, born ———.
1904861. ———, born ———.

(x-3-11-76-271-666-1958-19083) **190537.**

CALEB SWAN, son of Asa and Sarah P. (Swan) Kingsbury, born May 11, 1811; married, ———, Caroline Rebecca Gallup, born May 25, 1812, died July 4, 1844; resided in Enfield, N. H.

CHILDREN:

1904870. GEORGE HENRY, born October 11, 1833; died July 12, 1876, in Boston.

1904871. BENJAMIN CUTLER, born July 3, 1835; unmarried; resides, Butte City, Montana.

1904872. SARAH MARIA, born February 15, 1837; married, ———, 1865, Joseph Gilson. He died ———. She resided in Bethel, Vermont. Two children: Caroline, born ———, 1866; Muncia, born ——— 1868.

1904873. BYRON FRANCIS, born March 3, 1839; married, ———, 1867, Carrie Clark; was Agent Old Colony R. R.; resided, Taunton, Mass. No children.

1904874. CHARLES GALLUP, born August 23, 1840, in Plainfield, N. H.; married, ———, 1867, Laura Shaddinger, of Cincinnati, Ohio; is General Agent American Express Co. in Cincinnati; for many years was agent of the same company in Cleveland, Ohio.

(x-3-11-76-271-666-1958-19083) **190539.**

AMANDA M., daughter of Asa and Sarah P. (Swan) Kingsbury, born ———, 1816, in Plainfield, N. H.; married, April 20, 1840, Charles F. Gallup.

ISSUE:

Emily D. Gallup, born October 31, 1840; married, January 1, 1862, Henry Case, of Plainfield, N. H. She died May 5, 1874.

Frank D. Gallup, born August 10, 1843; married, ———, 1874, Maria Reding; resided, Fitchburg, Mass.

Amanda M. Gallup, born February 28, 1846; married, December 24, 1866, William Hall, of Plainfield.

Charles H. Gallup, born October 23, 1848; died December 28, 1850.

Stella H. Gallup, born December 8, 1850; married, November 11, 1869, Norman E. Williams, of Plainfield.

Charles F. Gallup, born June 4, 1853; resided, Boston.

Benjamin Kingsbury Gallup, born February 3, 1856; married, June, 1878, Tama Howe; resided, Clinton, Mass.

George Russell Gallup, born July 18, 1860; resided, Northboro, Mass.

(x-3-11-76-271-669-1974-10245) **191952.**

LOTT, son of Joseph and Betsey (Hollenbeck) Kingsbury, born about 1806; married Polly Phemie Cook; resided in Hudson, Ohio, many years, removing to Illinois, where he died.

CHILDREN:

1919020. WILLIAM, born ———; went to California.
1919021. EDWARD, born ———; went to California.

(x-3-11-76-271-669-1974-19245) **191956.**

JOHN, son of Joseph and Betsey (Hollenbeck) Kingsbury, born December 28, 1814, in Hudson, Ohio; married, first, June 9, 1836, at Ravenna, Ohio, Angeline Bishop, died February 14, 1877; married second, February 8, 1880, Mrs. Jane (Clark) Nash, of Streetsborough. He died October 29, 1885, and was mourned as one of the highly respected and industrious citizens of Ravenna, whose life was a practical example of his motto, "Peace on earth and good will to all men." He was buried in Maple Grove Cemetery.

CHILDREN (by first wife):

1919060. DAVID BISHOP, born October 8, 1837, in Hudson, Ohio; married, September 13, 1859, Ruth Amy Greene, born February 1, 1838, in Ravenna, Ohio.
1919061. OTIS D., born August 12, 1839, in Hudson, Ohio; married, ———; resides in Ravenna, Ohio.
1919062. JOHN HARLOW, born August 7, 1841, in Hudson, Ohio; married, October 22, 1863, Martha Jane Smith; resides in Ravenna, Ohio.
1919063. A son, born December 16, 1843, in Parkman, Ohio; died December 18, 1843.
1919064. LEANDER MILAN, born April 10, 1845, in Parkman, Ohio; married, March 21, 1877, Flora Alice Barber.
1919065. EUGENE ELROY, born July 15, 1840, in Parkman; married, May 23, 1877, Henritta Barber; died March 15, 1894; resides, Ravenna, Ohio.
1919066. BRADFORD ETHELBERT, born January 8, 1851, in Ravenna; married, ———, Imogene Debila Hill; removed to Kingston, Tuscola County, Michigan; returned to Ravenna, Ohio.

"All the sons endowed with a fair mechanical genius."

(x-3-11-76-271-669-1977-10270) **192205.**

WILLIAM, son of Joshua and Susanna (Marsh) Kingsbury, born November 1, 1807; married, April 30, 1846, Lydia J. Hier, of Brooklyn. He was a farmer; resided, Royalton, Cuyahoga County, Ohio.

CHILDREN:

1921550. LETTIE A., born May 18, 1848, in Royalton, Ohio; married, April 3, 1867, Edwin Scrivener (or Scrivens), P. O., Berea, Ohio.

1921551. BLANFORD W., born April 11, 1850, in Royalton, Ohio; married, September 28, 1872, Lydia Stevenson, of Mayfield, Ohio. No children. Occupation, butcher.

1921552. SUSANNA V., born March 26, 1852, in Royalton, Ohio; married, September 14, 1871, William Demming.

1921553. LEMUEL M., born March 15, 1861, in Dover, Ohio; resided, Royalton, Ohio.

(x-3-11-76-271-669-1977-19271) **192210.**

BLODGETT G., son of George and Betsey (Goddard) Kingsbury, born March 3, 1800; married, ———, Sarah Smith, born May 4, 1804; resided, Pavilhon, N. Y., in 1880.

CHILDREN:

1921600. SQUIRE, born November 23, 1823; died December 10, 1823.

1921601. PERMELIA, born November 21, 1824; married, ———, John Groger.

1921602. POLLY, born March 31, 1827; married, ———, George Tower.

1921603. JOHN ALLEN, born October 6, 1831; married, ———, Emily Groger.

1921604. LORA S., born September 28, 1836, married, ———, Rev. D. F. Halleck, of Long Island, N. Y.

1921605. MILLARD FILLMORE, born June 4, 1843; died May 20 1849.

(x-3-11-76-271-669-1977-19271) **192211.**

MARY, daughter of George and Betsey (Goddard) Kingsbury, born June 12, 1802; married, ———, ——— Ormsbee; residing in Ogle County, Illinois; died in 1876 or 1877.

ISSUE:

Carlton S. Ormsbee, born May 16, 18_8.
Myron Dennis Ormsbee, born June 11, 1831; went to California.
Charles Clark Ormsbee, born December 2, 1835.

(x-3-11-76-271-669-1977-19273) **192230.**

GUY M., son of William and Abigail Sally (Marsh) Kingsbury, born August 18, 1809, in Canaan, Conn.; married, May 3, 1836, Lydia Ann Webb; resided in Alliance, Ohio, where he died August 31, 1846.

CHILDREN:

1921800. WILLIAM W., born March 27, 1841; married, ———; died, Hot Springs, Ark.; was editor of the "Newark Advertiser," Ohio, where his family resided until recently.

1921801. CHARLES N., born October 18, 1842; married Mrs. Mary (Grover) Fay; resided, Tama C. H., Iowa.

1921802. HORACE G., born October 3, 1844, formerly of Newark, Ohio; died ———.

(x-3-11-76-271-669-1977-19273) **192231.**

JOHN A., son of William and Abigail Sally (Marsh) Kingsbury, born November 30, 1811; married, first, December ——, 1834, Elizabeth Gates; married, second, September 19, 1839, Lucretia Elberson; married, third, Mrs. Elizabeth Wier Hall. He died May 31, 1889.

CHILDREN (by first wife):

1921810. IRENE LAURA, born March 27, 1835; married, ———, Ephraim Transue.

(By second wife):

1921811. GEORGE W., born July 16, 1840; married, August ——, 1860, Cherry E. Woods.
1921812. CHARLES E., born October 6, 1845; died September 16, 1863.
1921813. SARAH ELIZABETH, born February 23, 1847; married, ———, John B. Day.
1921814. SAMUEL W., born November 13, 1848; married, October 5, 1871, Rebecca Weikert; resides, Alliance, Ohio.

(x-3-11-76-271-669-1977-19273) **192232.**

CHARLES W., son of William and Abigail Sally (Marsh) Kingsbury, born August 25, 1816; married, ———, Elizabeth Nieberger: was a physician; died November 15, 1841, in Logan County, Ohio. They had one son:

1921820. ———, born ———; married, ———; died ———, leaving two children.

(x-3-11-76-271-669-1979-19291) **192416.**

ANDREW LEMUEL, son of Josiah and Altana (Fellows) Kingsbury, born May 20, 1810, in Roxbury, Delaware County, N. Y.; married, first, in Allegan County, N. Y., January 12, 1831, Lucy Gillett, died April 4, 1887, married, second, May 9, 1889, Nancy Van Fleete. No children.

CHILDREN (by first wife):

1923660. JOSIAH, born June 24, 1833, in Shelby, Michigan.
1923661. LYDIA B., born May 7, 1836.
1923662. LUCY J., born May 23, 1838, in Hunter's Creek; married, in 1858, D. E. Bristol. She died April 5, 1862
1923663. ANDREW LEMUEL, born May 5, 1842; married, first, October 8, 1863, Mary M. Keeler; married, second, October 18, 1888, Permelia Palmerlee.
1923664. ADELLA D., born September 20, 1844, in Lapeer, Michigan.
1923665. JESSE H., born May 20, 1847; married, ———, Amanda E. ———; resided, Columbiaville, Michigan.
1923666. BENJAMIN F., born July 29, 1849; married, February 2, 1868, Harriet Wood; resided, Lapeer, Michigan.
1923667. MARY ETT, born December 6, 1851 in Lapeer.
1923668. LUELLA, born February 27, 1854; died April 24, 1862.
1923669. JOHN C., born March 5, 1857; married, June 3, 1874, Almira Decker.

Andrew L. removed from Mendon, N. Y., to Shelby, Michigan, in 1833, to Lapeer, Michigan, in 1844, and was residing in Warren, Macomb County, Michigan in 1891.

(x-3-11-76-271-669-1979-19297) **192470.**

HORACE, son of Andrew and Sally (Silsbe) Kingsbury, born April 25, 1816, in Wayne, Steuben County, N. Y.; married, May 24, 1849, in Batavia, by Rev. S. M. Stimson, Eliza Brace, born June 27, 1814, in Pompey, Onondaga County, N. Y., died December 13, 1894. They had one daughter:

1924200. MARY ISABEL, born September 16, 1851, in Lockport, N. Y.; is unmarried and lives in Lockport.

(x-3-11-76-271-669-1979-19297) **192471.**

HARRIET, daughter of Andrew and Sally (Silsbe) Kingsbury, born January 15, 1820, in Wayne, Steuben County, N. Y.; married, February 22, 1844, in Parma, by Rev. R. Clapp, Francis Granger. She died January 5, 1901.

ISSUE:

Miranda Granger, born December 26, 1844, in Parma, N. Y.
Julia Harriet Granger, born July 30, 1847, in Parma, N. Y.
Eliza Almira Granger, born April 3, 1850, in Bellville, Canada.
Clara Alice Granger, born July 16, 1852, in Parma, N. Y.
Eli Henry Granger, born May 2, 1856, in Washington, Lucas County, Ohio.
Susie Granger, born November 16, 1858, in Washington, Lucas County, Ohio.
Florence Granger, born September 7, 1863, in Washington, Lucas County, Ohio.

(x-3-11-76-271-669-1979-10297) **192476.**

ALBERT, son of Andrew and Sally (Silsbe) Kingsbury, born April 6, 1840; married, July 3, 1865, Emily A. Chapel born August 8, 1842, in Avon, N. Y. He was a farmer, served four years in the Civil War, and died July 2, 1878, in Le Roy, N. Y.

CHILDREN:

1924260. ALICE E., born March 18, 1868, in Avon; married, October 8, 1890, Chester W. Tuttle.
1924261. ARTHUR J., born April 21, 1873, in Leroy, N. Y.; died May 30, 1875.
1924262. ERNEST A., born January 30, 1875.

(x-3-11-76-271-669-1979-10297) **192478.**

FRANKLIN, son of Andrew and Lavinia (Price) Kingsbury, born December 31, 1851; married, ———, 1884, Ella Shoudler, born September 23, 1856, in Scottsville, N. Y.

CHILDREN:

1924280. HERBERT WILLARD, born October 27, 1886, in Caledonia, N. Y.
1924281. DEAN SHOUDLER, born July 3, 1888, in Caledonia, N. Y.

(x-3-11-77-274-684-2061-20110) **200603.**

FLAVEL (or Flavial) CLARK, son of Asa and Lurena (Hartshorn) Kingsbury, born 1790, in Hartford (?); married, November, 1815, in Manchester, Conn., Tryphena Holmes, born 1796, died 1873. He was a carpenter and cabinet maker; resided in or near Utica, N. Y.; died 1835 (?).

CHILDREN:

2005529. ALBERT EASON, born ———; died in Mexican War.
2005530. CARLOS M., born January 20, 1823; married, first, Jane Davis; second, Mary Ann Davies; died in Rome, N. Y., June, 1873, aged 45. Eight children.
2005531. ORSON J., born ———; married Sarah Davis; died in Sycamore, Ill., ———, 1899, aged 78. Eight children.
2005532. WILLIAM W., born ———; married Lucina C. Miller. Two children.
2005533. LURENA, born ———, 1831; married, February 5, 1852, Lansing DeForest; died July 5, 1898. Seven children. She resides, DeKalb, Ill.
2005534. INVERNA H., born about 1818; died September, 1891, in Rome, N. Y., aged 73.
2005535 SARAH HUNGTINGTON, born ———; married Francis D. Perkins, farmer; resides, Oneida, N. Y. No children.
2005536. MARY L., born ———; married W. R. Williams. She died in Oneida, N. Y., September, 1886, aged 51. Four children.

Mrs. K. married, second, ———, 1853, Martin Barnes, of Turin, N. Y.

Record of John (200605) and descendents. See Miscellany.

(x-3-11-77-274-684-2062-20122) **200720.**

NABBY, daughter of James and Eunice (Waldo) Kingsbury, born January 7, 1792, in Alstead, N. H.; married, January 4, 1808, Dyer Sherman. She died March 15, 1865.

ISSUE:

———, born ———; died ———.
———, born ———; died ———.

(x-3-11-77-274-684-2062-20122) **200721.**

AMOS, son of James and Eunice (Waldo) Kingsbury, born July 13, 1793, in Alstead, N. H.; married, first, January 4, 1815, Clarissa Ingersoll, died May 15, 1819; married, second, in 1820, Mary Sherman. He died January 19, 1858, in Hastings, Minnesota.

CHILDREN (by first wife):

2006710. DYER, born ———.
2006711. CLARISSA, born ———.

(By second wife):

2006712. CHESTER TAYLOR, born January 25, 1821; married, first, Lucy F. Hart; married, second, Mary E. Carter.
2006713. ALBERT, born ———; married, ———; died, 1867.

(x-3-11-77-274-684-2062-20122) **200722.**

ALMON, son of James and Eunice (Waldo) Kingsbury, born January 27, 1795, in Alstead, N. H.; married, August 6, 1820, Lucy Ann Cone. He died in Buffalo, N. Y., August 12, 1857.

CHILDREN:

2006720. JAMES T., born ———; resided, Milwaukee, Wis.
2006721. GEORGE, born ———; resided, Buffalo, N. Y.
2006722. A daughter, born ———; married, ———, ——— Hastings.
2006723. JANE, born ———; married, ———, Erastus Crooker, born Cairo, N. Y., 1803; was a tavern keeper, Buffalo, 1838-1858. Three children: DeWitt C., William, Mary Jane.
2006724. LUCY A. (or Louisa), born ———; married Cornelius Lansing Seymour. Her daughter, Kate Vanderhayden Seymour has Lineage Record 3897, in Vol. IV., Lineage Book.

(x-3-11-77-274-684-2062-20122) **200725.**

CALISTA, daughter of James and Eunice (Waldo) Kingsbury, born September 22, 1800, in Cleveland, O.; married, December 7, 1814, Runa R. Baldwin.

ISSUE:

Sophronia Baldwin, born ———.
Alfred Baldwin, born ———.
Almon Baldwin, born ———.
Albert Baldwin, born ———.
Lucy Baldwin born ———.
Martha Sherman Baldwin, born ———.

(x-3-11-77-274-684-2062-20122) **200726.**

ELMINA, daughter of James and Eunice (Waldo) Kingsbury, born August 20, 1802, in Cleveland, Ohio; married, February ——, 1820, Perley Hosmer. She died May ——, 1870.

ISSUE:

James Hosmer, born ———; resided, Beaver Dam, Wis.
Harriet Hosmer, born ———.
Diana Hosmer, born ———; resided, Chicago.
Harvey Hosmer, born ———.

(x-3-11-77-274-684-2062-20122) **200728.**

ALBERT, son of James and Eunice (Waldo) Kingsbury, born July 20, 1806, in Cleveland, Ohio; married, first, January ——, 1827, Melinda Robinson; married, second, ———, Sophia Laughton; married, third, ———, Sarah McCulloch. He died January 18, 1858, in Hastings, Minn.

CHILDREN (by first wife):

2006780. RUFUS, born ———; died, 1856, in Ravenna, Ohio.
2006781. HENRY, born ———; resided, Allegan, Michigan.

(By second wife):

2006782. HARRIET, born ———.

(By third wife):

2006783. IDA MAY, born ———.

(x-3-11-77-274-684-2062-20122) **200731.**

JAMES WALDO, son of James and Eunice (Waldo) Kingsbury, born April 23, 1813, in Cleveland, Ohio; married, 1847 or 1848, Lucinda Rogers, born February 14, 1825, in Becket, Mass., died December 28, 1875.

CHILDREN:

2006810. ELLEN AUGUSTA, born May ——, 1849.
2006811. BUCKLEY STEDMAN, born January ——, 1851, in Cleveland, Ohio.
2006812. FRANKLIN PIERCE, born November 12, 1852.
2006813. WILLIAM WALDO, born May 20, 1854.
2006814. CHARLES LEWIS, born November 22, 1855.
2006815. FANNY LUCINDA, born April 28, 1858, in Cleveland; married, September 24, 1878, Lewis Miller, of Cleveland.
2006816. NORMAN JAMES, born April 13, 1860.
2006817. HATTIE DIANA, born March 12, 1865; died April 25, 1878.
2006818. EGBERT LUCIUS, born May 13, 1868.
2006819. CARRIE NANCY, born February 12, 1871.

(x-3-11-77-274-684-2062-20126) **200760.**

CHARLES, son of Major Elisha and Phebe (Beckwith) Kingsbury, born ———, 1705; married, ———, Ann Miller; resided, Alstead, N. H.

CHILDREN:

2007100. LAURA L., born November 28, 1825.
2007101. LUCY A., born August 30, 1827 (?); married, September 19, 1852, William W. Collins, of Uncasville, Conn.
2007102. MARTHA, born ———, 1829.
2007103. AURILLA, born ———.
2007104 HARRIET, born ———.
2007105. LOUISA, born August 23, 183—; married Levi L. Jaquith.
2007106. ELISHA AUSTIN, born August 1, 1835; married, July 22, 1857, Harriet Stevens.
2007107. ALBERT, born ———.
2007108. ABBIE S., born April 7, 1850; married, December 30, 1871, Joseph Brophy.

(x-3-11-77-274-684-2066-20160) **201101.**

MARIA, daughter of Andrew and Mary (Osborne) Kingsbury, born January 5, 1787; married, November 25, 1809, George Goodwin, of East Hartford, Conn.

ISSUE:

Maria Goodwin, born November 1, 1810; married, June 20, 1857, Henry Pitkin. One child: Maria Goodwin Pitkin.

Elizabeth Goodwin, born July ——, 1812; died August 9, 1815.

Andrew Kingsbury Goodwin, born November 28, 1815.

Elizabeth Goodwin, born July 28, 1817; died September 24, 1847.

Ellen Goodwin, born July 2, 1819; married, October 7, 1846, Thomas S. Williams. Three children: (1) Robert Edward; (2) Maria Goodwin; (3) Mary Edwards. Resided in Malden, Mass.

Mary Edwards Goodwin, born September 3, 1822; married, ———, William S. Williams. One daughter; resided, Glastonbury.

George Henry Goodwin, born April 7, 1826; was a paper manufacturer in East Hartford.

Susan Leavitt Goodwin, born August 31, 1828.

Harriet Talcott Goodwin, born January 1, 1832.

(x-3-11-77-274-684-2066-20160) **201102.**

ELIZABETH, daughter of Andrew and Mary (Osborne) Kingsbury, born October 18, 1789; married, December 10, 1821, Norman Smith, of Hartford, Conn. She died February 25, 1826, in Hartford.

ISSUE:

Andrew Kingsbury Smith, born March 6, 1823; died February 20, 1824.

Andrew Kingsbury Smith, born February 9, 1824; married, December 9, 1855, ——— Sibley; was a surgeon in the U. S. Army.

Oliver Smith, born April 4, ———.

Norman Smith married, second, ———, Lucy Morris, of East Haven.

(x-3-11-77-274-684-2166-20160) **201103.**

HARRIET, daughter of Andrew and Mary (Osborne) Kingsbury, born December 23, 1792; married, June 5, 1815, Russell Talcott, of Glastonbury, Conn.

ISSUE:

Henry Talcott, born September 23, 1816; died April 28, 1838.

Russell Goodrich Talcott, born August 15, 1818; married, October 26, 1846, Mary Seymour. They had a daughter, Mary Kingsbury Talcott, born November 3, 1847. Her Lineage Record, No. 2245, Lineage Book, Vol. III. She is Registrar of the Society of Colonial Dames of Connecticut.

[Miss Talcott is preparing for Hon. F. J. Kingsbury, of Waterbury, Conn., a genealogy of "The Descendants of Henry Kingsbury—Fairly Complete, 1615-1820," which includes much of Henry that my father gathered, and much in addition. J. A. K.]

(x-3-11-77-274-684-2066-20162) **201120.**

ELEAZER, son of William and Abigail (Richardson) Kingsbury, born November 25, 1788; died December 16, 1873; married, March ——, 1819, Susan Kinnee, of Homer, N. Y., born June, 1789; died May 12, 1875. All the children born in Homer, N. Y.

CHILDREN:

2010700. ANDREW E., born June 28, 1820; married, September ——, 1847, Cynthia Edgerton, of Coventry, Conn.

2010701. ANTOINETTE, born August 24, 1823; married, May ——, 1850, Denman Spencer.

2010702. HARRIET, born May 3, 1828.

2010703. SARAH, born September 4, 1830.

(x-3-11-77-274-684-2066-20162) **201121.**

WILLIAM, son of William and Abigail (Richardson) Kingsbury, born August 27, 1790; married, January ——, 1817, Hilpah Winchell, born ————, 1792; died May ——, 1870. He died September 1, 1867; resided, Homer, N. Y., where the children were born.

CHILDREN:

2010710. HARRIET, born ———; died, infant.
2010711. AUGUSTUS W., born November 30, 1824; married, January 28, 1851, Mary Fish, of Mechlenburg, N. Y. He died in Minnesota, about 1866.
2010712. HENRY CLAY, born November 6, 1830; married, ——, Mercy Ann La Dieu (or La Due), of Westfield, N. Y.

(x-3-11-77-274-684-2066-20162) **201122.**

AUGUSTUS, son of William and Abigail (Richardson) Kingsbury, born October 12, 1796, in Coventry, Conn.; married, December ——, 1816, Polly Loomis, of Coventry, Conn, born June ——, 1798, died October 18, 1860, in Rock Island, Illinois. He died October 26, 1872.

CHILDREN:

2010720. MARY, born February 2, 1817.
2010721. HARRIET, born June 19, 1819; married, December 27, 1847, Wells Woodbridge, of Manchester, Conn.
2010722. ERASTUS, born May 8 1821; married, ———, Elizabeth Goodwin, of Wethersfield, Conn.; was for a time merchant in Paris, France. No children. Died in Coventry, September 22, ——.

(x-3-11-77-274-684-2066-20162) **201124.**

CHARLES, son of William and Abigail (Richardson) Kingsbury, born March 20, 1802; married, November 26, 1820, Pamelia Porter, of Coventry, Conn., born October 11, 1806, died August 18, 1873, in Homer, N. Y.; resided, Cortland Village (a division of Homer, N. Y.).

CHILDREN (all born in Homer):

2010740. EMILY M., born February 14, 1832; died October 7, 1852.
2010741. CHARLES P., born July 8, 1833; married, May 22, 1862, Cleoria Bennett.
2010742. ANDREW DWIGHT, born November 18, 1834; married, January ——, 1860, Emily Hawkes.
2010743. ALBERT G., born February 14, 1841; married, November 24, 1875, Fanny Cleine; resided, Des Moines, Iowa.
2010744. EDWIN S., born September 26, 1842; died March 13, 1874, in Homer, N. Y.
2010745. FREDERICK W., born July 22, 1850; married, September 27, 1876, Mary Schermerhorn, of Homer, N. Y.

(x-3-11-77-274-684-2066-20164) **201140.**

ANNA, daughter of Jabez and Freelove (Utley) Kingsbury, born July 13, 1790, in Coventry, Conn.; married, December 20, 1815, Daniel Smith, of Stafford, Conn., died February 13, 1869, in Willington, Conn. She died May 28, 1848, in Stafford, Conn.

ISSUE:

Henry Smith, born October 26, 1816; married, ———; lived in Illinois.
Daniel Kingsbury Smith, born August 22, 1818; married, November 4, 1841, Susan N. Cushman, of Stafford, Conn. Two children: (1) Anna E., born October 28, 1845, in Stafford, died April 23, 1871, married, December 13, 1870, Erwin O. Dimock; (2) James G., born May 23, 1848, died December 1, 1877, in Marietta, Pa.

William Smith, born August 8, 1821; married, June 5, 1845, Abigail Ellis, born August 23, 1826, in Stafford, Conn. Five children, all born in Stafford: (1) Helen, born May 24, 1846, married, January 31, 1871, William Henry Cooley, of Stafford. Two children: Howard, born November 28, 1875, and a son, born November 18, 1878; (2) William Henry, born September 25, 1848, married, September 10, 1871, Estelle Wood. One child: Robert W., born June 21, 1877; (3) Mary, born December 24, 1850, died, infant; (4) Julia E., born August 10, 1853, died, infant; (5) Annie C., born October 3, 1855.

Chauncey Smith, born April 16, 1824; married, September 8, 1847, Susan O. Thrall, born November 24, 1830. He died January 9, 1880, in Stafford. Nine children, all born in Stafford: (1) Nelson T., born September 22, 1848, married, February 9, 1870, Nellie Carpenter, born March 10, 1849, resided, Rockville, Conn.; (2) Clifton O., born November 24, 1850, married June 28, 1871, Jennie Chase, of Hansden, N. Y., born June 20, 1851, resided, Stafford; (3) Frank H., born October 6, 1853, died March 9, 1875; (4) Edward C., born September 1, 1858, married, July 19, 1877, Della A. Carrington, of Delhi N. Y., born June 5, 1858, resided, Stafford; (5) Frederic E., born December 15, 1861; (6) Henry B., born April 3, 1863, died November 13, 1868; (7) Charles T., born September 13, 1864; (8) Harry D. W., born April 21, 1869; (9) Mary E. born January 31, 1872, died December 12, 1872.

(x-3-11-77-274-684-2066-20104) **201141.**

ELISHA, son of Jabez and Freelove (Utley) Kingsbury, born October 12, 1793, in Coventry, Conn.; married, ———, 1810, Betsey Chase, of Warehouse Point, Conn. He died March 26, 1844, in Somers, Conn. She died August 29, 1867, at Warehouse Point.

CHILDREN:

2010910. JANE E., born ———, 1821; married, January, 1844, Albert F. Kibbe.

2010911. ELISHA, born ———; married, ———, Sarah Gates, of Somers, Conn. No children. He died in San Francisco, about 1870; age, 75 (?).

2010912. ———, born ———.

(x-3-11-77-274-684-2066-20104) **201142.**

AMARIAH, son of Jabez and Freelove (Utley) Kingsbury, born March 10, 1796, in Coventry, Conn.; married, March 10, 1819, Emily Buckland, of East Windsor, Conn., died in New Hampshire. He died in Savannah, Georgia. They had one son:

2010920. CHARLES ANDREW, born July 26, 1819; married, first January 31, 1841, Hannah Bills, of Allentown, N. Y.; married, second, September 29, 1853, Anna H. Stratton. Dentist; resided, Philadelphia.

(x-3-11-77-274-684-2066-20104) **201143.**

EPHRAIM, son of Jabez and Freelove (Utley) Kingsbury, born July 20, 1799, in Coventry, Conn.; married, September 19, 1824, Clarissa Bingham, of Coventry, Conn., died March 10, 1872, in Coventry. He died August 31, 1868, in Chaplin, Conn., where all the children were born.

CHILDREN:

2010930. CHARLES ANDREW, born February 18, 1826; married, May 16, 1847, Martha Roxana Kingsbury (205700).

2010931. GEORGE CALHOUN, born February 24, 1827; married, first, June 1, 1848, Martha Maria Walbridge; married, second, November ——, 1850, Abbe Jane Lamphere; married, third, June 20, 1857, Jane Chaffee.

2010932. ELEAZAR BINGHAM, born July 4, 1829; married, first, June 2, 1851, Mary Lamphere; married, second, September 18, 1856, Julia A. Carpenter.

2010933. ELIZA LAVINIA, born November 1, 1834; married, April 6, 1853, Philo Preston

(x-3-11-77-274-684-2066-20164) **201144.**

ALVIN, son of Jabez and Freelove (Utley) Kingsbury, born March 9, 1803, in Coventry, Conn.; married, September 18, 1826, Emeline Kingsbury (20620), born March 12, 1803, in Coventry, died October 7, 1877. He died December 8, 1867, in Green Point, L. I.

CHILDREN:

See Record 20620.

(x-3-11-77-274-684-2066-20164) **201146.**

NELSON, son of Jabez and Freelove (Utley) Kingsbury, born April 3, 1808, in Coventry, Conn.; married, November 12, 1833, Nancy Thrall, of Vernon, Conn.; resided, Hartford, Conn., where he died September 13, 1884.

CHILDREN:

2010060. LAURA A., born August 13, 1834.

2010061. EMILY, born June 24, 1837; married, October 26, 1859, Edward Kellogg, of Vernon, Conn.; resided, Philadelphia. One child.

2010062. MARY ELIZA, born May 6, 1842.

(x-3-11-77-274-684-2066-20164) **201147.**

PHEBE, daughter of Jabez and Freelove (Utley) Kingsbury, born June 9, 1810, in Coventry, Conn.; married, June 10, 1838, Ebenezer Peck, of Coventry, died September 13, 1856, in Vernon, Conn.

ISSUE:

Ann Elizabeth Peck, born September 4, 1840; married, April 7, 1863, William Preston, of Vernon, Conn., born August 30, 1840; resided, Dunlap, Iowa. Two children: Nellie A., born January 7, 1864, and Herbert L., born October 23, 1867.

Henry Peck, born February 13, 1846; married, February 11, 1873, Ellen Smith, of Iowa, born March 22, 1854; resided, Syracuse, Neb. Three children: Giles Henry, born October 26, 1873; Phebe, K., born December 4, 1874; and Laura, born August 24, 1877.

(x-3-11-77-274-684-2066-20164) **201148.**

ERASTUS, son of Jabez and Freelove (Utley) Kingsbury, born April 29, 1812, in Coventry, Conn.; married, April 8, 1839, Hannah Needham, of Stafford, Conn. She is mistress of the "old homestead" (picture with record of 2111). He died in spring of 1895.

CHILDREN:

2010980. HANNAH, born March 21, 1840, in Stafford, Conn.; married, May 25, 1876, Allyn K. Talcott, of Vernon, Conn.

2010981. AMELIA, born September 16, 1842, in Stafford; died April 10, 1864.

2010982. ELLEN, born April 5, 1847, in Coventry; died April 18, 1864.

2010983. ANDREW, born April 8, 1849, in Rockville, Conn.; married, May 26, 1880, Mary Laura Hughs.

(x-3-11-77-274-684-2066-20164) **201149.**

HARRIET NEWELL, daughter of Jabez and Chloe (Talcott) Kingsbury, born May 21, 1825, in Coventry, Conn.; married, February 4, 1863, Adron Dart, of South Windsor, Conn., where all the children were born.

ISSUE:

Ellen A. Dart, born June 9, 1864.

Willie K. Dart, born September 21, 1866; died April 19, 1867.

Grace K. Dart, born April 24, 1871.

Old Homestead of Ebenezer Kingsbury,
Bread and Milk Street,
Coventry, Conn.

(x-3-11-77-274-684-2066-20164) **201150.**

JABEZ HYDE, son of Jabez and Chloe (Talcott) Kingsbury, born November 2, 1827, in Coventry, Conn.; married, January 3, 1864, Ann Jeannette Preston, of Vernon, Conn.

CHILDREN:

2011000. ARTHUR PRESTON, born October 2, 1854; married, November 28, 1878, Emma R. Brown, died January 10, 1879, in Coventry.
2011001. OLIVER BACKUS, born June 18, 1856; died September 22, 1860.
2011002. ELLA J., born June 19, 1858; married, ———, George Royal.
2011003. FANNY J., born February 19, 1865.

(x-3-11-77-274-688-2102-20525) **204750.**

SANFORD A. (Rev.), son of Sanford and Hannah (Agry) Kingsbury, born January 19, 1800, in Gardiner, Maine; grad. Bowdoin Coll., 1828; married, September 10, 1831, Sylvira K. Robinson.

CHILDREN:

2047000. SANFORD, born January 9, 1840; married, first, ———, Martha Delano, of Galesburg, Illinois, died April 18, 1874; married, second, December ——, 1877, Selma Nicholson.
2047001. MARY L., born November 18, 1842; married, July 18, 1867, Prof. George B. Dodge, of Shurtleff Coll., Upper Alton, Illinois.

(x-3-11-77-274-688-2102-20525) **204752.**

GEORGE H., son of Sanford and Hannah (Agry) Kingsbury, born October 7, 1816, in Gardiner, Maine; married, August 27, 1855, Mary E. Barstow.

CHILDREN:

2047020. CLARA B., born August 22, 1859.
2047021. SARAH ALICE, born February 8, 1861.

(x-3-11-77-274-689-2111-20611) **205610.**

MARIA, daughter of Oliver and Cynthia (Wing) Kingsbury, born May 12, 1806; died July 23, 1847; married Dr. Alonzo Streeter, born May 1, 1805, died July 2, 1856.

ISSUE:

Cynthia Maria Streeter, born ———.
Helen Cornelia Streeter, born ———; married, ———, Sims, and resided in Troy, N. Y.
Caroline Louisa Streeter, born ———.
Julia Augusta Streeter, born ———.
John Mason Good Streeter, born ———.

(x-3-11-77-274-689-2111-20611) **205611.**

OLIVER RICHMOND, son of Oliver and Cynthia (Wing) Kingsbury, born March 15, 1809, in Worcester, Mass.; married, September 26, 1838, Susan Patterson, born November 17, 1809, died June 17, 1840. He was brought up in family of his grandfather, Joseph Kingsbury, North Coventry, Conn. His education gained in the district school, the while working on the farm. When 18, spring of 1827, he went to New York City, entered service of the American Tract Society, where his uncle, the revered Harlan Page, was engaged. He remained in the active service of that Society for sixty years, retiring in 1887; was Assistant Treasurer in 1837, and Treasurer for many years before his retirement. In his long service millions of dollars passed through his hands, with no errors

in his accounts. He was under no bonds, except those of his own Christian integrity. During his life in New York he was connected with the Presbyterian Church, for many years a Ruling Elder, exercising his office in succession in the Sixth Street, Fourteenth Street and Central Presbyterian churches; was several times Commissioner to the General Assembly of the Presbyterian Church. After closing his active service in the Tract Society, he lived in retirement, his health gradually failing. He died December 11, 1889.

CHILDREN (all born in New York City):

2055610. OLIVER ADDISON, born August 29, 1839; married, May 11, 1865, Sarah Cecilia Stevenson.
2055611. HOWARD, born February 3, 1842; married, June 24, 1869, Sophia Howard Thayer.
2055612. ANGELICA PATTERSON, born August 14, 1844; died August 30, 1846.
2055613. HELEN LOUISE, born June 25, 1846; unmarried.
2055614. GEORGE POMEROY, born June 9, 1849.

(x-3-11-77-274-689-2111-20613) **205631.**

DIANA, daughter of Ward and Irene (Avery) Kingsbury, born January 22, 1813; married, April 19, 1838, Mathew Allyn, of Wellington, Ohio, died April 10, 1851. She died August 8, 1859.

ISSUE:

Dwight Allyn, born January 20, 1839; died August 30, 1859.
Newton Allyn, born November 25, 1841; died September 22, 1861.
Milton Allyn, born December 19, 1843; died September 19, 1864; killed by guerillas at Neosho Falls, Kansas; shot through the head in the battle of Cabin Creek.
Alice Allyn, born January 29, 1845; married December 19, 1865, John Thomas Ogden; she died July 30, 1872. Three children: (1) Alice Emma, born September 18, 1866, in Wellington Ohio; (2) Ella Ruth, born March 22, 1868, in Wellington, Ohio; (3) Charlie Robinson, born July 19, 1870. Mr. Ogden married a second time.
Diana Allyn, born May 23, 1847; married, May 31, 1869, Eugene Smith; resided, Topeka, Kansas. No children.
Ruth Allyn, born July 4, 1849, in Wellington, Ohio; married, October 23, 1872, Hiram O. Tuttle; resided, Chicago. No children.

(x-3-11-77-274-689-2111-20613) **205632.**

EBENEZER, son of Ward and Irene (Avery) Kingsbury, born July 10, 1821, in Coventry, Conn.; married, November 26, 1846, Climena Hitchcock; was a gallant soldier in the war of the rebellion and fell at the assault of Lookout Mountain, November 23, 1863.

CHILDREN:

2055820. SARAH CLIMENA, born December 9, 1847; married, December 10, 1874, Isaac H. Ball.
2055821. GEORGE GAD, born October 24, 1849 in Pittsfield, Ohio; unmarried; died January 9, 1880, in Salina, Kansas.
2055822. WARD MONROE, born January 25, 1852; married, July 6, 1874, Myra Norton.
2055823. RALPH WALTER, born February 13, 1854; married, October 27, 1876, Emma Warren.
2055824. LEWIS FRANK, born January 19, 1856; resided, Salina, Kansas.
2055825. CLARENCE AVERY, born April 2, 1858.
2055826. NEWTON EBENEZER, born July 25, 1861.

(x-3-11-77-274-689-2111-20619) **205690.**

HARLAN PAGE, son of Rev. Addison and Mary Farrar (Price) Kingsbury, born August 12, 1836, in West Boscawen, N. H.; married, September 11, 1862, Mary Ellen Haver, born October 2, 1835, in Putnam, Ohio. His early years spent in Putnam; grad. Mari-

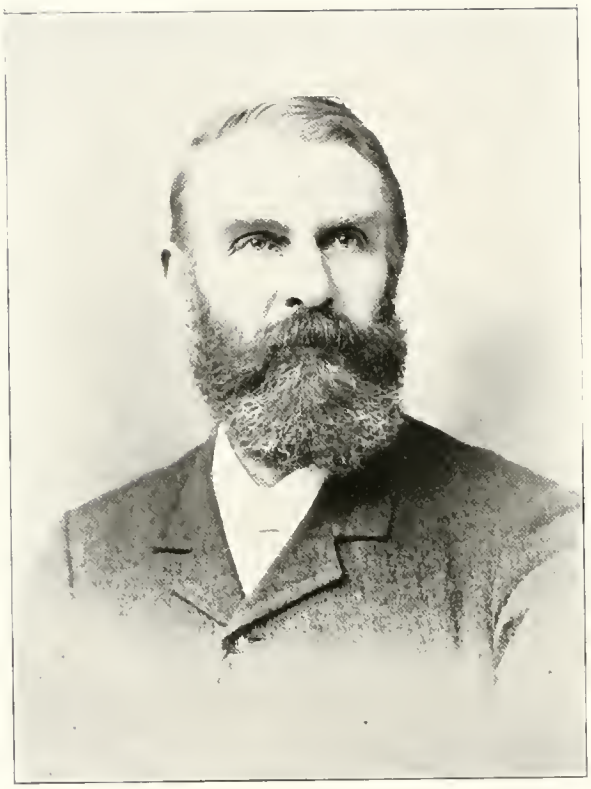

Joseph Addison Kingsbury,
Born 1840.

Prof. Samuel Shipman Kingsbury, Ph.D.,
Born 1871.

etta Coll., 1857. "A man of fine mind, generous impulses, a brilliant scholar, a versatile and ready writer." He edited the Marietta Collegiate Magazine, 1855-1857, furnishing for some numbers all the material, both prose and poetry. Studied law with Judge Converse, in Zanesville, Ohio. Entered railway service, 1860, with L. S. M. S. Ry. Engaged, in Cairo, 1861-1867, in the Forwarding and Commission Business with Dan Able & Co., Transfer Agents Illinois Central R. R., with Atlantic & Mississippi S. S. Co., and with Halliday Bros. Engaged in same business in Parkersburg, W. Va., of the firm of Kingsbury & Co.; later was on editorial staff of the Toledo Blade as literary critic. During the campaign of 1896, in the literary department of the National Republican Committee at Chicago, in connection with Mr. O. P. Austin, now Chief of the Bureau of Statistics at Washington, D. C.; he rendered valuable service and made many friends. In January, 1898, the Hon. Chas. G. Dawes, Comptroller of the Currency, with the approval of the Secretary of the Treasury, appointed him an "Examiner of National Banking Associations, with the power conferred by law to examine any of the officers and agents thereof on oath, and to perform such other duties as may be authorized by law." and his last work was done in his office. He died at Marietta, Ohio, May 29, 1899, was buried in Woodlawn Cemetery, Zanesville, Ohio, where he had labored in the laying out of its beautiful walks and drives, under the superintendence of Austin A. Guthrie, its projector. His widow resides in Marietta, Ohio.

CHILDREN:

2056400. HAVER, born April 11, 1865, in Cairo, Illinois; unmarried; resides in Cincinnati, Ohio.

2056401. ADDISON, born March 13, 1867, in Putnam, Ohio; unmarried; is a dentist in Marietta, Ohio; grad. Marietta Coll., 1888.

(x-3-11-77-274-689-2111-20619) **205691.**

JOSEPH ADDISON, son of Rev. Addison and Mary Farrar (Price) Kingsbury, born September 26, 1840, in Putnam, Ohio; married, January 18, 1866, Sarah Elizabeth Shipman, third daughter of Samuel and Lucina (Bingham) Shipman [son of Joshua and Sibyl Chapman, son of Samuel and Hannah Bushnell, son of John and Elizabeth Kirtland, son of John and Martha Humphries, son of Edward and Mary Andrews (or Anderson), son of Edward and Elizabeth Comstock, who came from Hull, England, 1639, and settled in Saybrook, Conn.; Lucina Bingham was daughter of Jeremiah and Rhoda Fenn, son of Jeremiah and widow Abigail Hawks, son of Deacon Joseph and Ruth Post, son of Thomas and Hannah Backus, son of Deacon Thomas and Mary Rudd, married, December 12, 1666, from Sheffield, in Yorkshire, England, settled in Norwich, Conn., son of Thomas and Anna Stenton, married in England, July 6, 1631]; was born September 29, 1839, in Marietta, Ohio, as were her children.

CHILDREN:

2056410. NELLIE, born November 22, 1866; married July 28, 1891, in Brooklyn, N. Y., Franklin Ephraim Corey, born October 6, 1866.

2056411. LIZZIE MAY, born May 12, 1870; in charge of Car Record of the Keystone Live Stock Express Co., Pittsburg, Pa.

2056412. SAMUEL SHIPMAN, born September 12, 1871; N. Y. University, 1889-91, Marietta Coll., 1891-93; grad. at Marietta Coll., A.B., 1893; A.M., 1896; member of Phi Beta Kappa; Post-grad. Johns Hopkins University, 1898, with degree of Ph.D.; Professor Greek and French in Princeton Prep. School, 1899; is now Professor of Greek and German in Fairmont Coll, Wichita, Kansas. Lineage. Vol. XII., American Ancestry, p. 158.

2056413. GRACE ADDISON, born June 15, 1880; baptized June 12, 1881.

Joseph Addison, grad. Phillips Academy, Andover, 1857; grad. Marietta Coll., 1861; A.B. and A.M. in course; member of Phi Beta Kappa; was member of Ellsworth Zouaves and Co. B, Chicago Light Artillery; entered railway service, September, 1861, to March, 1864, Abstract Clerk Michigan Southern & Northern Indiana Railroad, Chicago; March, 1864 to June, 1866, Correpsnodence Clerk with Dan Able & Co. and Halliday Bros., Transfer Agents Illinois Central Railroad, as master of wharf boat, etc., Cairo, Illinois; later, to June, 1868, Station and Transfer Agent of Marietta & Cincinnati Railroad, Parkersburg, W. Va.; Supt. Frazier Oil Co., Volcano, W. Va. In construction of the Marietta & Pittsburg Railroad was Secretary and Collector; was first conductor, General Freight and ticket Agent, later M. of T. of the reorganizations, Marietta, Pittsburg & Cleveland Railroad and Cleveland & Marietta Rail road till 1881; was with the P.C.C.& St.L.Railway, Columbus, Ohio, February, 1882, to October 1885, Trav. Passenger and Excursion Agent, Allegheny Valley Railroad, Pittsburg; Car Tracer for W. P. Rend & Co. April, 1886, to August, 1887, Commissioner and Statistical Agent Lake Erie Iron Ore Pool, Cleveland, Ohio; later with Star Union Line in Pittsburg. In 1889-1891, Auditor New England Terminal Co., N. Y.; 1891-1896, in Comptroller's office Pennsylvania Lines in Pittsburg. Since June, 1896, Supt. Keystone Live Stock Express Co., at Pittsburg. Deacon in Franklin Avenue Congregational church, Cleveland, 1886, in East Congregational church, Brooklyn, 1890; elder in East End Presbyterian church, Pittsburg, 1895.

(x-3-11-274-689-2111-20620) **205700.**

MARTHA ROXANA, daughter of Alvin and Emeline Kingsbury, born August 20, 1828, in Coventry, Conn.; married, May 16, 1847, Charles A. Kingsbury (2010930), born February 18, 1826, in Chaplin, Conn.; manufacturer; resided in Coventry, Conn. He died April 11, 1896. She died January 24, 1900, in Washington, D. C.

CHILDREN:

2056500. (20108800.) ANDREW BACKUS, born December 4, 1849; married, September 18, 1873, Harriet M. Sweetland.

2056501. (20108801.) HARLAN PAGE, born December 15, 1851; died July 21, 1865.

2056502. (20108802.) CHARLIE WIGHT, born July 26, 1853; married, December 12, 1882, Catherine Brown, of Lebanon, Conn.

2056503. (20108802½.) KIRK EPHRAIM, born April 10, 1856; died May 26, 1857.

2056504 (20108803.) HENRY ADDISON, born April 10, 1858; married, September 14, 1881, Mary Pauline Cook.

2056505. (20108804.) LILLIE MARIA, born May 20, 1860; married, September 18, 1884, William Henry Hawes.

2056506. (20108805.) MARY EMELINE, born March 23, 1862; married, September 18, 1884, Caspar Isham.

2056507. (20108806.) ALICE AMELIA, born March 15, 1864; married, December 2, 1886, James Henry Jennings.

2056508. (20108807.) RUTH ELIZA, born January 15, 1866; married, May 28, 1891, George Francis Haling.

2056509. (20108808.) MATTIE ELLA, born March 20, 1869; married, May 19, 1892, Edward Clary Bingham

2056510. (20108809.) JOSEPH, born June 16, 1871; married, June 30, 1892, Ethel Virginia Hall.

For record of above see 20108800-20108809.

(x-3-11-77-274-689-2111-20620) **205702.**

RUTH MARIA, daughter of Alvin and Emeline Kingsbury, born November 8, 1832, in Coventry, Conn.; married (second wife), April 2, 1868, Hon. Marcus Lillie, born March 3, 1814, in Conventry, Conn. No children. He married, first, May 24, 1830, Eunice Porter, died March 28, 1877, leaving two sons: (1) George A., born September 19, 1837, married, November 3, 1858, Julia C. Gleason. No children. He died of disease con-

Hon. Addison Kingsbury,
Born 1835.

tracted in the army, November 9, 1866. His widow married Dr. Clark; resided, Brattleboro, Vermont. Had one daughter. (2) Frederic A., born July 15, 1846; married, August 18, 1870, Laura Louisa Kellogg. Two children: (1) Mary Eunice, born May 20, 1871; (2) George Henry, born April 30, 1875.

The Tolland County History furnishes following sketch:

"Marcus Lillie was born March 3, 1814, on a farm in Coventry, and having been reared amid agricultural surroundings, early determined to follow the pursuit of his ancestors. The common school and a brief period at a select school afforded all the opportunities for education he enjoyed, after which, for several winters, he engaged in teaching. The farm, however, absorbed most of his time, and its cultivation has been the labor of his life, though the property did not come into his possession until the death of his grandfather. While interested in his daily occupations, Mr. Lillie found time to devote to the public interests. As a Republican he served in the House of Representatives for two years and in the State Senate for one year. He was for six months State Prison Director, and held various local offices. Since 1849 a director in the Tolland County Insurance Co. In all these public trusts Mr. Lillie united sound judgment with fidelity to duty. Was for twenty-eight years deacon in the Congregational church in Coventry, and an active and useful member of the Sabbath school, teaching therein until the spring before he died." He died June 30, 1897, in Coventry.

(x-3-11-77-274-089-2111-20620) **205703.**

ADDISON, son of Alvin and Emeline Kingsbury, born November 15, 1835, in South Coventry, Conn.; married, first, October 26, 1858, Charlotte Elizabeth Lillie, born August 22, 1838, died December 30, 1870; married, second, October 27, 1881, Sarah Melissa Scott, born May 20, 1844, died May 6, 1900. No children; married, third, January 24, 1901, Mrs. Ida May (Warner) Robertson, of Bridgeport, Conn.

CHILDREN (by first wife):

2056530. ARTHUR LILLIE, born January 2, 1861, in South Coventry; married, November 12, 1884, Alice Bingham Palmer, born January 2, 1858. He is a box-maker; resides in Northampton, Mass, and has charge of the Northampton factory. One child.

2056531. LOTTIE GERTRUDE, born June 8, 1865; died July 16, 1867.

2056532. LOUIS ADDISON, born February 11, 1869; married, September 5, 1892, Bessie Dell Bradbury, born October 12, 1866; resides in South Coventry; is Secretary and Treasurer of the Kingsbury Box and Printing Co. Two children.

Addison began the box business in 1868 with one girl. He now has four factories, employing between two hundred and three hundred hands. He has large mechanical genius, fertile in invention. In 1890 began manufacturing machinery for making paper boxes; is Treasurer and Manager of the "Kingsbury & Davis Machine Co.," is also President of the "Kingsbury Box and Printing Co.," South Coventry, with branches in Rockville, Conn., and in Willimantic, Conn. A deacon also for many years. Recently elected Representative.

(x-3-11-77-274-089-2114-20645) **205950.**

HENRY AUGUSTUS, son of Hon. Ebenezer and Elizabeth Harlow (Fuller) Kingsbury, born December 10, 1830, in Montrose, Pa.; married, October 6, 1857, Sarah R. Hutchinson. He went from Honesdale to Scranton, Pa., in 1849; removed to Oxford, N. J., in 1857; ordained an elder in the Presbyterian church of that place; removed to Scranton, 1875. Was elected by the Lackawanna Iron & Coal Co. storekeeper, having exclusive charge of their extensive general stores at Scranton, Pa., Mt. Hope, N. J., and Franklin, N. J. Kingsbury & Scranton are manufacturers' agents, Scranton, Pa.

CHILDREN (all born in Oxford):

2059000. ELLEN SCRANTON, born February 3, 1859; married, ———, Cheeseman; died February 25, 1901.
2059001. EDWARD FULLER, born July 10, 1861; resides, Boston, Mass.
2059002. FREDERICK HUTCHINSON, born June 28, 1864; married, ———, Eliza Jessup, born June 1, 1866, died May 5, 1900. Secretary Penna. Casualty Co., Scranton, Pa.
2059003. JANE ELIZABETH, born November 29, 1866.
2059004. SELDON HENRY, born October 19, 1869; lawyer, Scranton, Pa.
2059005. MAY, born May 2, 1871.
2059006. GRACE, born February 23, 1874.

(x-3-11-77-274-689-2114-20645) **205952.**

EDWARD PAYSON, son of Hon. Ebenezer and Elizabeth Harlow (Fuller) Kingsbury, born May 10, 1834, in Honesdale, Pa.; married, February 13, 1861, Anna L. Kressler. He was elected assistant Treasurer Lackawanna Iron & Coal Co., December 29, 1859; appointed Notary Public by Gov. Curtin, and reappointed by Govs. Geary and Hartranft; elected City Controller, February 18, 1877; united with the First Presbyterian church in Scranton, June 6, 1858; was "Chorister" nearly twenty-five years; President of Juvenile Missionary Association, supporting a missionary in Syria. He removed from Honesdale to Scranton, February 13, 1850.

CHILDREN (all born in Scranton):

2059020. HENRY WILLISTON, born December 20, 1861.
2059021. EMMA, born May 28, 1863; died December 17, 1865.
2059022. LIZZIE, born July 18, 1865; died January 21, 1868.
2059023. CHARLES EDWARD, born November 3, 1867.
2059024. ANNA KRESSLER, born October 12, 1869.
2059025. WILLIAM PAYSON, born December 14, 1871.

(x-3-11-77-274-689-2114-20645) **205955.**

CAROLINE NEAL, daughter of Hon. Ebenezer and Elizabeth Harlow (Fuller) Kingsbury, born May 9, 1843, in Honesdale, Pa.; married, January 24, 1865, Frederick L. Hitchcock, Col. 25th Reg. U. S. V. Colored Troops; resides, Scranton, Pa., where all her children were born.

CHILDREN:

Edwin Sherman Hitchcock, born November 12, 1865.
Frederick Kingsbury Hitchcock, born November 22, 1866; died February 13, 1872.
Henry Payson Hitchcock, born January 24, 1871.
Elizabeth Fuller Hitchcock, born May 19, 1873.
John Partridge Hitchcock, born August 12, 1876.
Mary Hitchcock, born September ——, 1879.

(x-3-11-77-274-690-2119-20602) **206421.**

RUSSEL H., son of Horatio Gates and Sophia (Peoble) Kingsbury, born ———; married, ———, 1848, Elizabeth Gilliam, of Oxford, N. C., where children were born; resided, Waco, Texas.

CHILDREN:

2063710. HENRY P., born ———, 1850, in Oxford; married, ———, Slocum, daughter of Gen. Slocum; Captain 5th Cavalry.

2063711. WILLIAM GILLIAM, born January ——, 1852, in Waco.
2063712. KATIE SOPHIA, born ———, 1854; married James Brown, of Virginia.
2063713. RUSSEL H., born ———, 1855; lawyer and editor; resided, Waco, Texas.
2063714. FREDERICK HERVEY, born ———.
2063715. CHARLES, born ———; died, infant.
2063716. LILLIE, born ———; died, infant.
2063717. PIERCE, born ———; died, infant.
2063718. BETTIE, born ———; died, infant.

(x-3-11-77-274-690-2119-20693) **206430.**

BARTON PRICE, son of John Clark and Susan (Goodrich) Kingsbury, born December 5, 1819, in Lyons, N. Y.; married, August 12, 1852, in Chillicothe, Ohio, Cornelia M. Brown, died May 3, 1858. He was for many years Cashier of the branch of the State Bank of Ohio at Chillicothe. Health failed, 1875; was for several years in Good Samaritan Hospital, Cincinnati, Ohio. They had one son:

2063800. FRANK, born May 2, 1853; resided, Tombstone, Arizona, in 1880.

(x-3-11-77-274-690-2119-20694) **206440.**

THEODORE BRYANT, son of Russel and Mary Sumner (Bryant) Kingsbury, born August 29, 1828, in Raleigh, N. C.; married, May 1, 1851, Sally Jones, daughter of Gen. Roger Pryor Atkinson, of Haywood County, Virginia; grad. of University of North Carolina; resided in Wilmington, N. C.; an author; editor of the "Wilmington Star" and "Messenger"; resided in Wilmington, N. C. (1890).

CHILDREN:

2063900. CORA, born January 31, 1852; married Rev. Joseph W. Shackford, of King and Queens County, Virginia.
2063901. MARY SUMNER, born January 9, 1854.
2063902. ROGER ATKINSON, born January 25, 1856.
2063903. MARGARET LITTLEJOHN, born June 24, 1858.
2063904. EDWARD THORN, born April 30, 1860; died ———.
2063905. WALTER RUSSEL, born June 15, 1862.
2063906. THEODORE BRYANT, born August 19, 1864.
2063907. MAUD MUTTER, born September 24, 1870.
2063908. ALICE, born ———.

(x-3-11-77-274-690-2119-20694) **206443.**

DELIA, daughter of Russel and Mary Sumner (Bryant) Kingsbury, born ——, 1834; married, ———, Col. T. Brown Venable, son of Hon. A. W. Venable, of North Carolina.

ISSUE:

Abram W. Venable, born January 13, 1855.
Thomas R. Venable, born ———, 1856.
Mary Grace Venable, born July ———, 1858.
Bessie Belle Venable, born December ———, 1866.
A daughter, born ———; died, infant.

(x-3-11-77-274-690-2121-20710) **206600.**

AARON FIELD. son of Perez and Sophia (Field) Kingsbury, born September 24, 1807; married, ———, 1831 (?), Eliza Christiancy, of Schenectady, N. Y. He died September 15, 1871, in Staten Island.

CHILDREN:

2065500. ———, born ———.
2065501. ISAAC, born ———; resided, Staten Island.
2065502. ———, born ———.
2065503. ———, born ———.

(x-3-11-77-274-690-2121-20710) **206601.**

ELISHA GROVER, son of Pereze and Mrs. Anne (Bidwell) Grover Kingsbury, born December 11, 1816; married, first, ———, 1838, Elvira Puffer, of Brimfield, Mass., died ———. No children; married, second, September 21, 1864, Charlotte F. Kellam, of New Haven, Conn.

CHILDREN:

2065510. EDWARD A., born ——— 9, 1867.
2065511. CHARLES B., born April 4, 1869.

(x-3-11-77-274-690-2121-20710) **206603.**

SOPHIA FIELD, daughter of Pereze and Mrs. Anne (Bidwell) Grover Kingsbury, born December 16, 1819; married, in Sturbridge, Mass., September 11, 1844, Horace Hulburd, of Somers, Conn., died September 8, 1851.

ISSUE:

A son, born ———; died, infant.
Dwight Hulburd, born May 25, 1848.

(x-3-11-77-274-690-2121-20710) **206604.**

SAMUEL RUST, son of Pereze and Mrs. Anne (Bidwell) Grover Kingsbury, born December 6, 1821; married, in Stockton, Cal., ———, Mary Root. He died October 3, 1865. They had one daughter:

2065540. ———, born ———.

(x-3-11-77-274-690-2121-20710) **206605**

DANIEL STEELE, son of Pereze and Mrs. Anne (Bidwell) Grover Kingsbury, born ———; married, first, in Thompson, Conn., ——— —, 1847, Elizabeth Bartholomew, of Providence, R. I. No children; married, second, in Worcester, Mass., ———, 1860, Caroline H. Orwell. They had one son:

2065550 FRANK D., born November 28, 1863.

(x-3-11-77-274-690-2121-20710) **206606.**

GEORGE OLIVER, son of Pereze and Mrs. Anne (Bidwell) Grover Kingsbury, born May 16, 1825, in Tolland, Conn.; married, first, March 22, 1840, Catherine A. Ross. Two children.

CHILDREN:

2065560. ARTHUR W., born February 26, 1847; died ———, 1861.
2065561. NORMAN, born August 28, 1848; died, infant.
Married, second, August 12, 1851, Louisa G. Staples. One child:
2065562. GEORGE E., born July 3, 1853; died March 14, 1854.
Married, third, January 23, 1873, Emma B. Davis. Two children:
2065563. HARRY D., born April 20, 1874.
2065564. GEORGE O., born May 10, 1875.

(x-3-11-77-274-690-2121-20710) **206607.**

PHALLA HILL, daughter of Pereze and Mrs. Anne (Bidwell) Grover Kingsbury, born August 25, 1827; married, in Sturbridge, Mass., ———, 1849, Olney O. Brown, of Holland, Mass.

ISSUE:

Edward H. Brown, born November 28, 1850.

(x-3-11-77-274-690-2121-20710) **206608.**

JASPER BIDWELL, son of Pereze and Mrs. Anne (Bidwell) Grover Kingsbury, born October 5, 1830; married, August 19, 1851, Helen Belden, of East Douglas, Mass. He died November 11, 1871.

CHILDREN:

2065580. CLARENCE, born ———.
2065581. IDA, born ———.
The widow married, second, ———, and resided in Boston (?).

(x-3-11-77-274-690-2121-20711) **206611.**

MARGARET HOWARD, daughter of Dr. Samuel and Jemima (Chapin) Kingsbury, born April 11, 1811, in Springfield, Mass.; married, May 11, 1837, William B. Calhoun. She died April 7, 1877.

ISSUE:

Martha Chamberlain Calhoun, born February 27, 1838; died January 16, 1876.
William Andrew Calhoun, born May 5, 1841.
Charles Kingsbury Calhoun, born March 30, 1844.

(x-3-11-77-274-690-2121-20711) **206612.**

ELIZABETH, daughter of Dr. Samuel and Jemima (Chapin) Kingsbury, born August 14, 1813, in Springfield, Mass.; married, August 30, 1837, William Whitney Lee, of Springfield, where the children were born.

ISSUE:

Roswell Lee, born June 16, 1840.
Samuel Kingsbury Lee, born July 2, 1842.

(x-3-11-77-274-690-2121-20711) **206613.**

HANNAH WORTHINGTON, daughter of Dr. Samuel and Jemima (Chapin) Kingsbury, born April 1, 1816, in Springfield, Mass.; married, October 3, 1843, Charles Paine. She died March 27, 1847.

ISSUE:

Alice Peabody Paine, born January 20, 1847.

(x-3-11-77-274-690-2121-20711) **206616.**

GEORGE S., son of Dr. Samuel and Jemima (Chapin) Kingsbury, born August 27, 1823; married, first, ———, Harriet Cabot.

CHILDREN:

2065660. MARSTON CABOT, born ———, 1847; resided, Little Rock, Ark., 1880.
2065661. MARY, born ———.
2065662. ELLA, born ———.
Married, second, Amelia Dennison. No children. He died October 28, 1870, in Sacketts Harbor, N. Y.

(x-3-11-77-274-693-2130-20801) **207510.**

BETSEY CUTLER. daughter of Bela and Abigail (Bottom) Kingsbury, born ——, 1811; married, ——, Abel Bigelow, son of Zelotes and Deborah (Foote) Bigelow, of Brookfield, Vermont; died ——.

(x-3-11-77-274-693-2130-20801) **207511.**

MARY, daughter of Bela and Abigail (Bottom) Kingsbury, born November 3, 1813; married, ——, 1836-7, as second wife of Abel Bigelow. He died April 21, 1860. She died February 8, 1891.

ISSUE:

Martha Kingsbury Bigelow, born October 31, 1840, in Brookfield, Vermont; married, February 10, 1866, Julian J. Washburn, of Randolph, Vermont, at present Secretary Wiard Plow Co., Batavia, N. Y. They have two children: Edward Abel Washburn, born January 21, 1868, in Randolph, Vermont, and Mary Virginia Washburn, born January 29, 1879; student at Vassar College. Edward Abel Washburn married, May 6, 1896, Frances V. Marsh, of Chicago. He is County Judge and Surrogate of Genesee County, N. Y. They have one child: Frances Rowena Washburn, born January 18, 1899, in Batavia, N. Y.

Mary Bigelow, born ——, 1856; died ——, 1869; age, 13.

(x-3-11-77-274-696-2144-20941) **208911.**

ADELE LOUISE, daughter of Capt. James Wilkinson and Julia Antoinette (Cabanne) Kingsbury, born April 2, 1833, on board Steamer "Warrior," during the battle which terminated the career of Black Hawk, near Cassville, Missouri. The steamer took part in the engagement. The date is the 170th anniversary of the birth, and 98th of the death, of her grandmother of the third generation—Love Ayer. She married, May 24, 1854, Alfred Morgan Waterman, of St. Louis; removed from Hartford, Conn.

ISSUE:

Julia Kingsbury Waterman, born April 15, 1856.

Alfred Morgan Waterman, born August 1, 1857; died September 24, 1871.

James Kingsbury Waterman, born May 12, 1860; married, ——, 1888, Julia M. Turner, daughter of Thomas T. Turner; died February 1, 1898, in Cape Town, South Africa, where he was interested in the construction of tramways.

Eliza Caroline Waterman, born ——; died, infant.

Adele Louise Waterman, born March 28, 1863; died January 3, 1881.

Grace Jocelyn Waterman, born December 29, 1864

Marie Amanda Waterman, born ——; died, infant.

Clarence Waterman, born August 20, 1867.

Mary Virginie Waterman, born January 25, 1870; married, ——, 1899, Cornelius Tompkins, Jr., son of Cornelius Tompkins; resides, Roselle, N. J.

(x-3-11-77-274-696-2147-20070) **209200.**

FREDERIC JOHN, son of Charles Denison and Eliza (Leavenworth) Kingsbury, born January 1, 1823, in Waterbury, Conn.; married, April 29, 1851, Alathea Ruth, daughter of Hon. William Henry and Emma Ruth (Davies) Scovill, of Waterbury; grad. Yale Coll., 1846; studied law and admitted to Boston Bar, 1848. Opened an office in Waterbury in the spring of 1849. Represented the town in the Legislature, May, 1850, and again in 1858 and 1865. Circumstances led him to act as Treasurer of a Savings Bank, for which he had obtained a charter in 1850. In 1853 he founded the Citizen's Bank, and abandoning his law business has since devoted himself to the management of these institutions. In 1868 he became President of the Scovill Mfg. Co., which office he has held for thirty-

two years, and for about twenty years devoted to it a large portion of his time. He has held various public offices; been Director and President in several railroad and steamboat companies; a member for eighteen years of the Corporation of Yale College, and has received the honorary degree of LL.D. from both Yale and Williams.

CHILDREN:

2091500. WILLIAM CHARLES, born July 2, 1853; died March 2, 1864.
2091501. MARY EUNICE, born June 9, 1856; married, ———, Dr. Charles Stedman Bull, of New York City.
2091502. ALICE ELIZA, born May 4, 1858; unmarried.
2091503. EDITH DAVIES, born February 6, 1860; unmarried.
2091504. FREDERICK JOHN, Jr., born July 7, 1863; married, November 11, 188—, Adele, daughter of Edward M. Townsend, of New York.

[On behalf of my father I wish to make hearty acknowledgment for much material herein, for the delightful correspondence, covering a period of twenty-five or more years, and for many and repeated favors that lengthened his life. The generous and loving hospitality of the home in Waterbury was of frequent reference and of joyous memories. J. A. K.]

(x-3-11-77-274-696-2147-20070) **209201.**

SARAH LEAVENWORTH, daughter of Charles Denison and Eliza (Leavenworth) Kingsbury, born April 1, 1840, in Waterbury, Conn.; married, February 24, 1863, Franklin Carter, President Williams College.

ISSUE:

Charles Frederick Carter, born August 10, 1864, in Paris, France.
Alice Ruth Carter, born September 17, 1865, in Williamstown, Mass.
Edward Perkins Carter, M.D., born April 13, 1870, in Williamstown, Mass.; married, April 8, 1900, Sarah Rathbone Sherman; resides in Cleveland, Ohio.
Franklin J. Carter, born September ———, 1878, in New Haven, Conn.

(x-3-11-77-274-696-2147-20071) **209212.**

MARY J., daughter of Maj. Julius Jesse Bronson and Clara Jane (Stebbins) Kingsbury, born February 24, 1831; married, May 2, 1850, Simon Bolivar Buckner, born April 1, 1823, in Hart County, Kentucky. Gen. Buckner was opposed to the war, and endeavored to secure the neutrality of Kentucky, but finding this could not be done, joined the Southern Confederacy, in August, 1861; appointed Brigadier-General, September 16. He surrendered Fort Donelson, February 16, 1862. Was four months in solitary confinement in Fort Warren, Boston Harbor. Exchanged, August, 1862, made a Major-General, joined Bragg's army, had part in battle of Chickamaugua. Afterward appointed to the command of the District of Louisiana and made Lieutenant-General. In the surrender of the Army of the Trans-Mississippi, May, 1865, he was not allowed to return to Kentucy, and settled in New Orleans, and in 1886 elected President of an insurance company in New Orleans.

ISSUE:

Lilly Buckner, born March 7, 1858.
Henry Buckner, born – ——; died, infant.

(x-3-11-77-274-696-2147-20071) **209214.**

HENRY W., (Col.), son of Maj. Julius Jesse Bronson and Clara Jane (Stebbins) Kingsbury, born December 25, 1836; married, December 4, 1861, Eva Taylor, daughter of Gen. Joseph Taylor, of Baltimore; was killed September 18, 1862, in Battle of Antietam. They had one son:

2091640. HENRY W., born December 16, 1862; resided, Baltimore. The widow married, second, Col. Albert Gallatin Lawrence, of Newport. Has one child.

(x-3-11-77-275-698-2162-21122) **210725.**

JOHN BRIGHAM, son of Col. John and Mary (Brigham) Kingsbury, born October 1, 1826; married, first, January 23, 1850, Mary Ann Kellogg, died February 23, 1858; resided, Rockville, Conn. They had one child:

2106750. MARY BRIGHAM, born October 5, 1855; died June 2, 1856.
Married, second, April 17, 1861, Caroline A. Rogers. No children.

(x-3-11-77-275-698-2162-21122) **210726**

GEORGE HENRY, son of Col. John and Mary (Brigham) Kingsbury, born November 22, 1828; married, January 22, 1852, Mary O. Crane; resided, Rockville, Conn.

CHILDREN:

2106760. ADELAIDE C., born January 10 1853.
2106761. JENNIE A., born March 18, 1855; married, February 8, 1876, Halsey L. Allen.
2106762. LIZZIE H., born November 20, 1861.
2106763. GEORGE L., born February 3, 1866; died August 11, 1876.
2106764. MARY C., born December 15, 1869.

(x-3-11-77-275-698-2164-21145) **210950.**

JAMES GOODWIN, son of Enoch and Fanny R. (Goodwin) Kingsbury, born January 18, 1832; married, first, October 15, 1857, Mary E. Layman, of Putnamville, Indiana, died May 30, 1870; married, second, Mary L. Taylor, of Indianapolis, died August 5, 1888; married, third, September 4, 1889, Mrs. Kate M. Gunckel, of Indianapolis, where they reside; grad. Wabash Coll., 1853; spent several years teaching at Williamsport and Lafayette; kept book store at Crawfordsville, Indiana, 1861-3; edited the "Commercial," in Danville, Illinois; city editor of the Indianapolis Journal; bought the "Northwestern Farmer" in 1870; changed the name to the "Indiana Farmer," Indianapolis, and has been editor-in-chief or associate editor of it since.

CHILDREN (by first wife):

2100000. FANNY, born August 13, 1858; died August 2, 1866.
2100001. JAMES LAYMAN, born January 22, 1860; married Minnie Kaylor.
2100002. EDWARD DWIGHT, born May 2, 1867; married, March 28, 1893, Mary George Hunt.

(By second wife):

2100003. FRANKLIN ENOCH, born March 1, 1873; married, June 12, 1895, Pearl V. Laflan.
2100004. CHARLES GOODWIN, born March 7, 1875; married, June 6, 1900, Katharine Moore.
2100005. HOWARD NATHAN, born September 19, 1878.
2100006. JOHN FLETCHER, born December 14, 1879.
2100007. THEODORE MARSHALL, born November 17, 1886.

(x-3-11-77-275-698-2164-21145) **210957.**

SAMUEL DAVIES, son of Enoch and Fanny R. (Goodwin) Kingsbury, born July 5, 1846; married, July 16, 1873, Lucy E. Brown, daughter of James H. Brown, of Covington, Kentucky. Removed from Indianapolis to Urbana, Ill., in 1884, and to Seattle, Washington, in 1890.

CHILDREN:

2100070. SAMUEL, born October 13, 1875.
2100071. FANNY, born December 7, 1876; married, December 20, 1898, ————.
2100072. HARRY, born November 27, 1879.
2100073. GUY, born August 9, 1883.

(x-3-11-77-275-698-2164-21150) **211003.**

DWIGHT, son of Lyman and Eliza (Treadway) Kingsbury, born February 10, 1848; married, ———, ———.

CHILDREN:

2109530. CHARLES, born May 16, 1876.
2109531. CARRIE, born December 19, 1878.

(x-3-11-77-275-698-2164-21150) **211004.**

CAROLINE, daughter of Lyman and Eliza (Treadway) Kingsbury, born July 10, 1851; married, ———, ———; resided, Harbor Creek, Pa.

ISSUE:

———, born ———.
———, born ———.

(x-3-11-77-275-701-2179-21200) **212403.**

WILLIAM IRVIN, son of Allen and Betsey (Coleman) Kingsbury, born March 27, 1813; married, ———, 1842, Elizabeth McKee; resided in Payson, Illinois. He died ———, 1846, in Taylorsville, Illinois. They had one child:

2123530. ———, born ———; died ———.

(x-3-11-77-275-701-2179-21200) **212404.**

ASENATH, daughter of Allen and Betsey (Coleman) Kingsbury, born May 3, 1815; married, February ——, 1841, Hendrick (Mr. Hyde says Frederick) De Clerq; resided, De Soto, Iowa.

ISSUE (four sons, one daughter):

——— De Clerq, born ———.
——— De Clerq, born ———.
——— De Clerq, born ———.
——— De Clerq, born ———.
——— De Clerq, born ———.

(x-3-11-77-275-701-2179-21200) **212405.**

JOHN FLAVEL, son of Allen and Betsey (Coleman) Kingsbury, born May 25, 1817; married, May 25, 1843, Julia De Clerq; resides in Cazenovia, N. Y.

CHILDREN:

2123550. MARY LOUISA, born March 14, 1846; married, ———, Selden Mather, of Pearl Creek, N. Y.
2123551. AUGUSTUS IRVIN, born April 7, 1848; resides in Cazenovia, N. Y.
2123552. GERTRUDE, born December 31, 1850; married, ———, Justin Cushing; resided Derrick City, Pa.

(x-3-11-77-275-701-2179-21203) **212432.**

SAMUEL NEWELL, son of Jabez and Fanny (Davenport) Kingsbury, born October 8, 1820, in Andover, Conn.; married, May 26, 1852, Caroline W. Chandler; was connected with Lackawanna Iron & Coal Co.; resided, Bound Brook, N. J.

CHILDREN (born in Hornellsville, Pa.)

2123820. HERBERT A., born April 1, 1856; died ———.
2123821. NATHANIEL J. W., born January 5, 1858; died ———.

(x-3-11-77-275-701-2181-21313) **212633.**

HENRY MARTYN, son of William and Susan (Reynolds) Kingsbury, born September 29, 1820; married, October 8, 1848, Emily Watrous, of ———.

CHILDREN:

2125830. NATHANIEL W., born August 7, 1849; married, September 18, 1875, Helen Ashland Kean.
2125831. MARY ELIZA, born February 1, 1851; married, March 16, 1876, George W. Bunnell.
2125832. WILLIAM HENRY, born February 8, 1853.
2125833. ANNIE AMELIA, born September 26, 1855; married, Sanford Philipp Weava.
2125834. CHARLES SUMNER, born November 30, 1857.
2125835. JANE WATROUS, born February 19, 1860.
2125836. HORACE LINCOLN, born January 10, 1863.
2125837. JOSEPH HARVEY, born October 2, 1868.

(x-3-11-77-275-701-2181-21314) **212640.**

LUCIUS, (Rev.), son of Joseph and Amelia (Reynolds) Kingsbury, born September 26, 1828; married, July 8, 1865, Lucy A. Carpenter, born February 3, 1833. Have resided in St. Louis, Springfield, Illinois, here he taught many years before he became a settled minister in Canton, Dakota.

CHILDREN:

2125900. FREDERICK GILBERT, born February 26, 1858, in St. Louis; died in Sioux Falls, Dakota, July 14, 1879.
2125901. MARY AMELIA, born October 4, 1860, in St. Louis.
2125902. HOWARD ELLIOT, born January 16, 1865, in Springfield, Illinois; died February 15, 1868.
2125903. ALICE REYNOLDS, born November 28, 1867.

(x-3-11-77-275-701-2181-21314) **212641.**

EDGAR JAMES, son of Joseph and Amelia (Reynolds) Kingsbury, born April 3, 1831; married, December 25, 1867, Hannah Mariah Reynolds, born June 3, 1832, in ———. He is a farmer, removing from Andover, Conn., to Sioux Falls, Dakota, in 1880.

CHILDREN:

2125910. AMELIA JOSEPHINE, born November 17, 1868.
2125911. HORACE REYNOLDS, born January 20, 1873.

(x-3-11-77-275-701-2181-21314) **212642.**

WALTER REYNOLDS, son of Joseph and Amelia (Reynolds) Kingsbury, born December 25, 1832; married, first, August 23, 1859, Corintha J. Lyman, born June 12, 1835, died February 17, 1864. They had one son:

2125920. SUMNER, born December 20, 1861; died July 23, 1862.

Married, second, April 20, 1865, Sarah Cornelia Starr, born November 2, 1837. He is a merchant; removed from Chicago to Sioux Falls, Dakota, 1880.

CHILDREN:

2125921. LILLIE, born June 5, 1866; died July 21, 1866.
2125922. WALTER STARR, born November 18, 1869; died August 6, 1870.
2125923. HELEN LOUISE, born May 1, 1872.
2125924. HOWARD LYMAN, born August 11, 1874.

(x-3-11-77-275-701-2181-21315) **212650.**

ELIZABETH WRIGHT, daughter of Harvey and Polly (Wright) Kingsbury, born December 31, 1824; married, September 24, 1851, Henry E. H. Gilbert, of Mansfield. She died November 9, 1862.

ISSUE:

Mary Elizabeth Gilbert, born July 1, 1853; died August 1, 1861.
Anna Frances Gilbert, born August 20, 1855.
Henry Kingsbury Gilbert, born August 6, 1858; died December 30, 1859.
Hattie Elizabeth Gilbert, born November 16, 1860.

(x-3-11-77-275-701-2181-21315) **212651.**

MARY JEFFERS, daughter of Harvey and Polly (Wright) Kingsbury, born December 31, 1826; married (second wife), June 27, 1866, Henry E. H. Gilbert, of Mansfield. No children.

(x-3-11-77-275-701-2181-21316) **212660.**

EMILY LORD, daughter of Dr. Royal and Emily (Foote) Kingsbury, born February 25, 1831; married, first, April 12, 1855, Shelton Hollister, of St. Anthony's Falls, Minnesota, died April 29, 1855, in St. Anthony. No children. Married, second, November 28, 1865, Thomas B. Cheney, of Hartford, Conn., where they live.

ISSUE:

Thomas Shelton Cheney, born February 14, 1867; resided, Hartford.
Frances Emily Cheney, born October 22, 1868; resided, Hartford.

(x-3-11-77-275-704-2105-21450) **214003.**

BURTON, son of Col. Joseph and Anna (Spaulding) Kingsbury, born March 30, 1805; married, September 25, 1829, Rowena Scott.

CHILDREN:

2139530. GEORGE SCOTT, born September 7, 1830; unmarried; resided, Scranton, Pa.
2139531. BURTON LERAY, born April 7, 1832, in Towanda, Pa.; resides, Burlington, Kan.
2139532. EDWARD, born June 27, 1834; died March 2, 1862.
2139533. ROWENA, born January 2, 1837.
2139534. ANNA, born November 19, 1843; died August 28, 1850.

(x-3-11-77-275-704-2105-21450) **214009.**

LEMUEL S., son of Colonel Joseph and Anna (Spaulding) Kingsbury, born September 14, 1823; married, ———, Sarah O. Osborn, born, 1823; resides, in Sheshequin, Pa.

CHILDREN:

2139590. ALICE O., born ———; died ———.
2139591. MYRA, born December 5, 1847, in Sheshequin; died July 11, 1898, at her parents' home, after a long and trying illness, having gone thither for rest and recuperation from her ministerial labors. The following, from a sketch of the life and work of *Rev. Myra Kingsbury*, by one who was associated with her:

"So devoted to her work in the ministry for the love of it, she put forth a mighty effort for life, and, as a last resort, staked her hopes upon a mental science cure; but this failed most signally, and really was an injury to her. Her first sermon was preached in the Universalist church of Towanda, Pa., Dr. Taylor being pastor. He had been instrumental in her entering the ministry, and directed her studies for it. Soon she became pastor at Sheshequin, Athens and Litchfield, and in all these places marked progress in the work was made under her leader-

ship. She had rare faculty in attracting the people to her and arousing in them a love for the Gospel work. She was exceedingly winning in appearance, tall in form, sweet in smile and magnetic in her ways. . . . Her fame went forth, and she was called to Williston, Vermont, where she remained four years, giving entire satisfaction in all respects. Then Morrisville, Fairfax and Fletcher became her charges, and a parsonage was built at Morrisville while she ministered to their needs. From Vermont she was called to Belfast, Maine, where pastor and people were known to be thoroughly united in a work, blessing not only their own church, but the community about.

"Miss Kingsbury had special influence with the children, and in Belfast she performed notable service for them. While there she visited California, preaching at points along the route, and finding a funeral awaiting her in San Francisco on her arrival there. But the disease (cancer) which bore her away began making its inroads, and she was obliged to sever her connections with the Maine parish, and seek rest and restoration at her own parents' home in the Sheshequin Valley. Here she found herself much exhausted; but Sheshequin and Athens without pastors, appealed to her most strongly, and again she took up her loved work with them for the last time, preaching her last sermon, June, 1897, at the State convention held at Reading. . . . God's love and truth flowed in upon her in great abundance, and all hearts were blessed. . . . Miss Kingsbury's suffering were very great, but she bore them patiently, and went home to her God in the strong belief of universal redemption under Christ, and to the greatness of the indwelling presence of God in our hearts in all that we are and do. Her funeral was attended by Rev. Emma E. Bailey.

2139592. GRACE GREENWOOD, born ——; died ——.

(x-3-11-77-275-704-2195-21452) **214022.**

ALICE TERRY, daughter of Lemuel and Huldah (Terry) Kingsbury, born March 13, 1807; married, March 24, 1831, Solomon Allen.

ISSUE:

Catherine Kingsbury Allen, born January 12, 1832; died May 24, 1844.
Solomon Ellsworth Allen, born October 15, 1833.
Ellen Maria Allen, born August 12, 1835; married, December 4, 1856, Wharren Button. She died November 8, 1872.
Robert Terry Allen, born September 23, 1837; married, August 1, 1870, Sarah Tremere.
Julia Alice Allen, born April 13, 1841; died March 21, 1843.
Alice Angeline Allen, born August 1, 1843; married, April 4, 1870, Richard Thompson.
Joseph Allen, born February 23, 1847; died September 2, 1847.
Charles Allen, born October 23, 1849; died September 22, 1866.

(x-3-11-77-275-704-2195-21452) **214024.**

ALFRED, son of Lemuel and Huldah (Terry) Kingsbury, born April 13, 1811; married, January 29, 1835, Lucinda Chandler.

CHILDREN:

2139740. ALGERNON SIDNEY, born July 5, 1835 (?).
2139741. MILO, born April 25, 1839.
2139742. ISOLINE, born October 30, 1841.
2139743. THEODOSIA, born June 26, 1844.
2139744. ALONZO, born August 8, 1847; died March 13, 1872.
2139745. ELLA ANN, born August 26, 1850.

(x-3-11-77-275-704-2195-21452) **214026.**

MEMNON, son of Lemuel and Huldah (Terry) Kingsbury, born April 15, 1815; married, first, September 26, 1844, Loncia Chapin. No children. Married, second, June 23, 1847, Eliza Anne Lord. He died July 27, 1879.

CHILDREN:

2139760. CHARLES MEMNON, born July 10, 1848 (?); died May 16, 1853.
2139761. ANNIE ELIZA, born December 6, 1854; married, June 9, 1875, William Thomas Lane.
2139762. GEORGE LORD, born June 11, 1860.
2139763. HARRIET, born January 30, 1870; died February 23, 1871.

(x-3-11-78-281-735-2233-21839) **217891.**

WASHINGTON FRANCIS, son of Ransom and ——— (———) Kingsbury, born December 16, 1815, in Hampton, Conn.; married, March 6, 1845, Mary A. Brown, of Perry, N. Y., born May 15, 1826, in Sutton, England. Occupation, pattern maker. Moved from Perry to Buffalo, N. Y., 1840; to Warren, Pa., 1851; to Warsaw, N. Y., 1867; to Erie, Pa., 1890, where he died November 19, 1891.

CHILDREN:

2178410. CHARLES RANSOM, born August 15, 1846; married, ——, 1870, Ida E. Johnson.
2178411. WILLIAM THOMAS, born October 31, 1848; married, ——, 1877, Margaret Hennesy; died March 22, 1880.

NINTH GENERATION.

NINTH GENERATION.

(x-1-10-68-221-566-1500.A-15401.A-153510.A) **1534603A.**

OTIS WILLIAM, son of William Leonard and Anna Ware (Webster) Kingsbury, born February 14, 1850; married, February 28, 1874, Nellie, daughter of James Dinsmore and Jerusha (Randall) Cheever, born May 19, 1856, in Alstead; resides, Surry, N. H.

They had one son:

15345530A. FRED LEONARD, born March 23, 1876, in Surry.

(x-3-11-76-669-1974-19245-191956) **1919060.**

DAVID BISHOP, son of John and Angeline (Bishop) Kingsbury, born October 8, 1837, in Hudson, Ohio; married, September 13, 1859, Ruth Amy Greene, born February 1, 1838, in Ravenna. He is a carpenter. Removed from Hudson to Parkman, then to Ravenna, Ohio, where he now resides.

One daughter:

19190100. MARY EMOGEN, born August 29, 1860, in Ravenna, Ohio; died January 31, 1879.

(x-3-11-76-271-669-1974-19245-191956) **1919061.**

OTIS D., son of John and Angeline (Bishop) Kingsbury, born August 12, 1839, in Hudson, Ohio; married, ———. Resides in Ravenna, Ohio.

(x-3-11-76-271-669-1974-19245-191956) **1919062.**

JOHN HARLOW, better known as "doctor," son of John and Angeline (Bishop) Kingsbury, born August 7, 1841, in Hudson, Ohio; married, October 22, 1863, Martha Jane Smith, born January 24, 1842, in Freedom, Ohio. Removed from Parkman to Ravenna in 1858. Occupation, mechanic. While not a professional manufacturer of musical instruments, has made several violins and guitars, and is now making a piano. Is connected with the Buckeye Chair Factory.

CHILDREN (born at Ravenna):

19190120. DORA ANGELINE, born August 1, 1865; resides, Ravenna, Ohio.
19190121. CHARLES ELMER, born April 3, 1870; married, April 10, 1895, Grace Nelson, of Shalersville, Ohio, born January 23, 1875.
19190122. ELENOR IRENE, born April 3, 1870; married, first, November 11, 1889, Harry Sherman Cadwell, born March 26, 1868, died July 22, 1892; married, second, October 21, 1899, Warren Gray Bragg, of Cleveland, Ohio, born August 12, 1873, in Quincy, Illinois; resides, Hiram, Ohio.
19190123. LENA ROSE, born July 8, 1874; resides, Ravenna, Ohio.

(x-3-11-76-271-669-1974-19245-191956) **1919064.**

LEANDER MILAN, son of John and Angeline (Bishop) Kingsbury, born April 10, 1845, in Parkman, Ohio; married, March 21, 1877, Flora Alice Barber, born November 14, 1854, in Bloomington, Illinois; lives on and owns the old home, "Beech Woods," near Ravenna, Ohio.

CHILDREN:

19190140. ALBERT M., born August 9, 1881, in Ravenna, Ohio.
19190141. CLYDE H., born December 10, 1886, in Ravenna, Ohio.
19190142. GRACE B., born October 15, 1889, in Ravenna, Ohio.

(x-3-11-76-271-069-1974-19245-191956) **1919065.**

EUGENE ELROY, son of John and Angeline (Bishop) Kingsbury, born July 15, 1849, in Parkman, Ohio; married, May 23, 1877, Henritta Barber, born October 28, 1856, in Hudson, Ohio; died March 15, 1894. Occupation, engineer Ravenna Woolen Factory.

CHILDREN:

19190150. RAYMOND BRADFORD, born November 21, 1880, in Ravenna, Ohio.
19190151. LESLIE EUGENE, born July 24, 1882, in Ravenna, Ohio.

(x-3-11-76-271-069-1974-19245-191956) **1919066.**

BRADFORD ETHELBERT, son of John and Angeline (Bishop) Kingsbury, born January 8, 1852, in Ravenna, Ohio; married, ———, Imogene Debila Hill, born ———, in Newbery, Ohio.

They have one son:

19190160. OTIS A. C., born March 1, 1880, in Ravenna, Ohio.

(x-3-11-76-271-069-1977-19270-192205) **1921550,**

LETTIE A., daughter of William and Lydia J. (Hier) Kingsbury, born May 18, 1848, in Royalton, Ohio; married, April 3, 1867, Edwin Scrivener (or Scrivens); resides, Middleburgh Township, Cuyahoga County, P. O., Berea, Ohio.

ISSUE:

Three sons and two daughters.

(x-3-11-76-271-069-1977-19270-192205) **1921552.**

SUSANNA V., daughter of William and Lydia J. (Hier) Kingsbury, born March 26, 1852, in Royalton, Ohio; married, September 14, 1871, William Demming.

ISSUE:

Two sons and one daughter.

(x-3-11-76-271-069-1977-19271-192210) **1921601.**

PERMELIA, daughter of Blodgett G. and Sarah (Smith) Kingsbury, born November 21, 1824; married, ———, John Groger.

ISSUE:

John Groger, born May 29, 1848; lives in Illinois.

(x-3-11-76-271-069-1977-19271-192210) **1921602.**

POLLY, daughter of Blodgett G. and Sarah (Smith) Kingsbury, born March 31, 1827 (?); married, ———, George Tower. She died May 7, 1864. Resided, Minnesota.

ISSUE:

Clayton Tower, born ———.
Alice Tower, born ———; married, ———, —— Kately.
Clarence Tower, born ———.
Carlos Tower, born ———.

(x-3-11-76-271-660-1077-10271-102210) **1921603.**

JOHN ALLEN, (REV.), son of Blodgett G. and Sarah (Smith) Kingsbury, born, ——; married, ——, Emily Groger; residence, White House, New Jersey. He is a Methodist minister.

They had one daughter:

10215530. CORA M., born June 21, 1857.

(x-3-11-76-660-1077-10271-102210) **1921604.**

LORA S., daughter of Blodgett G. and Sarah (Smith) Kingsbury, born September 28, 1836; married Rev. D. F. Halleck; residence, Long Island, N. Y. She died November 10, 1868.

ISSUE:

Lora Halleck, born April 18, 1862.

(x-3-11-76-271-660-1077-10273-102231) **1921810.**

IRENE LAURA, daughter of John A. and Elizabeth (Gates) Kingsbury, born March 27, 1835; married, January 19, 1857, Ephraim Transue, carpenter and farmer; removed from Alliance, Ohio, to Saranac, Mich.; died December 9, 1887.

ISSUE:

Nora A. Transue, born November 5, 1857.
Loren William Transue, born February 1, 1859; died November 30, 1863.
Charles John Transue, born September 15, 1864; married, July 8, 1896, Nina Winks. Two children: (1) Raleigh Ephraim, born September 17, 1897; (2) Dorothy, born March 18, 1899. Resides in Clarksville, Mich. Principal Michigan Normal Academy.

(x-3-11-76-271-660-1077-10273-102231) **1921811.**

GEORGE W., son of John A. and Lucretia (Elberson) Kingsbury, born July 16, 1840; married, August ——, 1860, Cherry E. Woods.

CHILDREN:

10217610. FRANK, born ——; married, ——, Minnie Transue. One child.
10217611. LUE, born ——; married, ——, Lyman Beardsley; resides, Allegheny, Pa.
10217612. MAUDE, born ——; married, ——, Jack Taylor; resides, Canton, Ohio.
George W. died ——; his wife died ——.

(x-3-11-76-271-660-1077-10273-102231) **1921813.,**

SARAH ELIZABETH, daughter of John A. and Lucretia (Elberson) Kingsbury, born February 23, 1847; married, August 15, 1869, John B. Day.

ISSUE:

Marie Olive Day, born September 20, 1873; married, July 8, 1892, Samuel Godfrey Gallupe, employed Columbia National Bank, Pittsburgh, Pa., son of General George Sheldon Gallupe. They have one child, Sadie Marie Gallupe, born May 10, 1893.

(x-3-11-76-271-660-1077-10273-102231) **1921814.**

SAMUEL W., son of John A. and Lucretia (Elberson) Kingsbury, born November 13, 1848, in Ravenna, Ohio; married, October 5, 1871, Rebecca Weikert, born July 11, 1854, in Leetonia, Ohio; resides in Alliance, Ohio.

CHILDREN:

10217640. DORA, born August 16, 1872; died March 4, 1896.
10217641. CHARLES J., born January 26, 1874; married, June 22, 1899, Florence E. Day, born December 30, 1871.

(x-3-11-76-271-669-1979-19291-192416) **1923663.**

ANDREW LEMUEL, son of Andrew L. and Lucy (Gillett) Kingsbury, born May 5, 1842, in Hunters Creek, Mich.; married, first, October 8, 1863, Mary M. Keeler, born September 21, 1843, in Hinsdale, N. Y.; died March 10, 1879, in Hunters Creek.

CHILDREN:

10236130. OTTO CLIFFORD, born September 17, 1864.
10236131. GEORGIA AMELIA, born July 14, 1866.
10236132. KITTIE, born September 25, 1869.
10236133. MARTIN HENRY, born March 3, 1874 (?).
10236134. LULA, born September 20, 1874 (?).
Married, second, October 18, 1888, Permelia Palmerlee.

(x-3-11-76-271-669-1979-19291-192416) **1923665.**

JESSE H., son of Andrew L. and Lucy (Gillett) Kingsbury, born May 20, 1847; married, February 22, 1869, Amanda E———, born October 20, 1848, in Richmond, Mich. He is a salesman, and resided in Columbiaville, Mich., 1891.

CHILDREN:

10236150. ALLIE L., born March 12, 1870, in Berville, Mich.
10236151. CLAUD B., born January 17, 1875, in Lapeer, Mich.

(x-3-11-76-271-669-1979-19291-192416) **1923666.**

BENJAMIN F., son of Andrew L. and Lucy (Gillett) Kingsbury, born July 29, 1849, in Lapeer, Mich.; married, February 2, 1868, Harriet Wood, born August 28, 1851, in Canada.

CHILDREN:

10236160. IDA B., born September 23, 1869, in Lapeer, Mich.
10236161. WILBER D., born April 9, 1873, in Memphis.
10236162. CHARLES F., born May 1, 1875, in Lapeer, Mich.
10236163. GRACE M., born July 10, 1878, in Lapeer, Mich.
10236164. GUY E., born September 14, 1882, in Lapeer, Mich.
10236165. EVA A., born October 23, 1884, in Lapeer, Mich.

(x-3-11-76-271-669-1979-19291-192416) **1923669.**

JOHN C., son of Andrew L. and Lucy (Gillett) Kingsbury, born March 3, 1857, in Lapeer, Mich.; married, June 3, 1874, Almira Decker, born April 17, 1859, in Orion, Mich.; resided in Hunters Creek, Mich., 1880.

CHILDREN:

10236190. WALTER F., born April 5, 1875, in Lapeer, Mich.
10236191. WILLARD J., born November 27, 1877, in Lapeer, Mich.
10236192. OMAR C., born April 22, 1885, in Lapeer, Mich.

(x-3-11-77-274-684-2061-20110-200602) **2005520.**

ASA, son of Asa and Polly (Foster) Kingsbury, born ———, in Louis County, Turin Township, N. Y.; married, ————.

CHILDREN:

20054700. JAMES HERBERT, born ——; resides, Minneapolis, Minn.
20054701. A DAUGHTER, born ——; married C. M. Reed; resides, Butte, Montana.

(x-3-11-77-274-684 2061-20114-200603) **2005530.**

CARLOS M., son of Flavel Clark and Tryphena (Holmes) Kingsbury, born January 20, 1823, in Hartford, Conn.; married, first, Jane Davis, ——, born June 12, 1832, in Stitsville, N. Y., died May 29, 1863; married, second, October 20, 1864, Mary Ann Davies, born 1835, in England, died May 14, 1888. He died June 23, 1873.

CHILDREN (by first wife):

20054800. ORSON J., born September 20, 1853, in Stitsville, N. Y.; married Emma Ayres, 1886-7, in Fort Worth, Texas.
20054801. CHARLES H., born February 2, 1857, in Stitsville, N. Y.; married, October, 1885, Mary Steers; resides, Wayne, Mich.
20054802. MILTON DeFOREST, born November 7, 1859; married, July 12, 1863, Margaret Russell Hawkins; resides, Syracuse, N. Y.
20054803. MARY BELLE, born October 1, 1855, in Stitsville, N. Y.; died ——.
20054804. WILLIE EUGENE, born June 2, 1862, in Cortland, N. Y.; died July 18, 1867.

(By second wife):

20054805. THOMAS D., born October 3, 1865, in Rome, N. Y.; died July 23, 1867.
20054806. ADELBERT R., born May 23, 1867, in Rome, N. Y.; married, December 23, 1890, Ella Todd; resides, Greenville, Pa.
20054807. H. ESTELLE, born March 8, 1871, in Rome, N. Y.; married Ward Cagwain, of Rome, N. Y.

(x-3-11-77-274-684-2061-20110-200603) **2005531.**

ORSON J., son of Flavel Clark and Trphena (Holmes) Kingsbury, born ——; married, ——, Sarah Davis. He died 1899, aged 78.

CHILDREN:

20054810. GEORGE, born ——.
20054811. FANNIE, born ——.
20054812. INVERNA, born ——.
20054813. HATTIE, born ——.
20054814. JOSEPHINE, born ——.
20054815. FREDERIC, born ——.
20054816. NELLIE, born ——.
20054817. CARRIE, born ——.

(x-3-11-77-274-684-2061-20110-200603) **2005532.**

WILLIAM W., son of Flavel Clark and Tryphena (Holmes) Kingsbury, born ——; married, ——, Lucina Miller.

CHILDREN:

20054820. JEROME F., born ——.
20054821. WILLIAM C., born ——.

(x-3-11-77-274-684-2061-20110 200603) **2005533.**

LURENA, daughter of Flavel Clark and Trphena (Holmes) Kingsbury, born ——, 1831; married, February 12, 1852, in Utica, N. Y., Lansing DeForest, farmer; removed from N. Y. to DeKalb, Illonis in 1857, where he died July 5, 1898, aged 66. She resides in DeKalb.

ISSUE:

Mary E. DeForest, born October 24, 1852.
Albert Eugene DeForest, born February 17, 1854.
Lizzie A. DeForest, born December 25, 1855.
Inverna Belle DeForest, born March 15, 1858.
Tryphena S. DeForest, born October 18, 1861.
Carrie M. DeForest, born January 1, 1864.
Lettie E. DeForest, born July 3, 1870.

(x-3-11-77-274-684-2061-20110-200693) **2005536.**

MARY L., daughter of Flavel Clark and Tryphena (Holmes) Kingsbury, born ———, 1835; married, ———, William R. Williams, contractor and builder. She died in Oneida, N. Y., September, 1886, aged 51.

ISSUE:

Henry J. Williams, born ———; married Alice J. Hemans. Two children: M. Edith and RobertE.
George S. Williams, M.D., born ———; married, ———, Ida Hedrick. No children. Resides in Muskegon, Mich.
Frank P. Williams, born ———; married, ———, Minnie Farrington. Has son, Edward F. Residence, Hill City, S. D.
Della T. Williams, born ———; married, ———, Otto C. Pfaff, M.D. No children. Resides in Oneida, N. Y.

(x-3-11-77-274-684-2062-20122-200721) **2006721.**

CHESTER TAYLOR, (Rev.), son of Amos and Mary (Sherman) Kingsbury, born January 25, 1821, in East Cleveland, Ohio; married, first, September 6, 1846, Lucy F. Hart, born September ——, 1823, in Saratoga, N. Y., died July 6, 1862, in Twinsburgh, Ohio; married, second, May 12, 1863, Mary E. Carter, daughter of Noah Andrews Carter, who was an eminent pioneer; born March 26, 1835, in Twinsburgh, Ohio. Mr. K. removed from New York to Ohio in 1848, where he has since preached. Resides in Alliance, Ohio.

CHILDREN (by first wife):

20066620. ADELAIDE F., born September 20, 1854; married, July 30, 1889, H. C. Wait, of Newark, N. J.; died in Alliance, July 21, 1900.

(By second wife):

20066621. JENNIE MAY, born August 22, 1869, in Charden, Ohio; married, October 7, 1896, Arthur Wright; resides, Alliance, Ohio. Has one daughter, Helen Elizabeth Wright, born November 7, 1897.

The Alliance Review, February 1, 1901, publishes the following:

Four Score Years of Life and Still Hale and Hearty. The oldest native of the City of Cleveland now living, and one of the oldest members of the E. O. Conference—Birthday celebration.

January 25 he celebrated with his family and a few friends his 80th anniversary and enters upon the twentieth century and his ninth decade full of strength and sound in mind and body. Rev. Kingsbury is the grandson of Judge James Kingsbury, one of the earliest settlers of the Western Reserve and being the last survivor of his family and the only descendant in his generation of this celebrated pioneer should be of interest. Judge James Kingsbury, of New Hampshire, arrived at Conneaut, Ohio, in July, 1796, and his was the first white family that ever wintered on the Reserve. Mrs. James Kingsbury was the mother of the first white child born on the Western Reserve. The child was born in Conneaut in

December, 1796, in a log cabin where the family was domiciled for the winter. This was a cabin deserted by a company of surveyors early in the fall of 1796. Mr. Kingsbury being obliged to return East was so long delayed by sickness that he did not return to Conneaut until Christmas Eve, when he found his wife, who had recently given birth to a child, apparently in a dying condition from exhaustion and want of proper food. The child had died and the mother had been compelled to bury it. This was the sad fate of the first white child born on the Western Reserve—starved to death for want of nourishment. Mr. Kingsbury managed to procure a bushel of wheat and drew it on a hand sled, nearly thirty miles, to Erie, Pa., and returned on the third day to Conneaut. In the spring of 1798 Mr. Kingsbury with his family moved to Cleveland, where he planted and raised a field of corn the same year on a patch of land which the Indians had cleared and which embraced within its limits the ground on which the City Hall and Catholic Cathedral now stand. At Doane's Corner, in present limits of the City of Cleveland, the Rev. Chester T. Kingsbury was born on January 25, 1821. He was the grandson and is now the nearest living descendant of Judge Kingsbury. Mrs. Arthur Wright and little daughter Helen, of this city, are the only living descendants, being the only daughter and granddaughter of Rev. Kingsbury.

From the annals of the Western Reserve Pioneer Association it appears that Rev. Kingsbury *is now the oldest native of Cleveland*, which is in itself quite a distinction.

Mr. Kingsbury is the last of his name having lost his only brother in 1867. In 1845 Mr. Kingsbury began preaching and for forty years was effective. Eight years he sustained supernumerary relations to the Conference and for the past eight years has been superannuated. In 1892 he supplied for Union Ave. M. E. Church, upon the breaking down of the regular pastor, and although at that time considerably over seventy years of age he gave eminent satisfaction to the congregation until the close of the year. To Mrs. Arthur Wright, the only surviving child, is largely due the success of the "eightieth birthday party." . . . The almost universal greeting was "a hoary head is a crown of glory if it be found in the way of righteousness." There being no doubt concerning the "ways" of Bro. Kingsbury this was a most appropriate greeting and the guests (being almost without exception ministers of the gospel) departed feeling that they had been in the presence of a saintly man who had been a power for good during the eighty long years of his life."

[His first charge comprised a part of three counties, Morgan, Muskingum and Washington, where my father commenced his home missionary work in 1827. His life, like several other clerical Kingsbury pioneers, has been full of loving service for the Master, hard work, meagre pecuniary compensation, much discouragement, shared by the godly women chosen also of God as help-meets to do the Lord's work in the Lord's way, for the Lord's honor and for the Lord's glory—the results are written in God's book of remembrance. J.A.K.]

(x-3-11-77-274-684-2062-20126-200760) **2007101.**

LUCY A., daughter of Charles and Ann (Miller) Kingsbury, born August 30, 1825 (1827?); married, September 19, 1852, William W. Collins, of Uncasville, Conn.

ISSUE:

Lucy A. Collins, born October 26, 1854; died April 2, 1855.
Eudora M. Collins, born December 7, 1856.
William F. Collins, born December 8, 1858.
Hattie DeW. Collins, born May 9, 1863.
Adelbert Collins, born January 2, 1866; died December 17, 1866.

(x-3-11-77-274-684-2062-20126-200760) **2007105.**

LOUISA, daughter of Charles and Ann (Miller) Kingsbury, born August 23, 1834; married, February 9, 1850, Levi L. Jaquith.

ISSUE:

Mary A. Jaquith, born April 13, 1853, in Swansey, N. H.; married, ———, Elijah Stebbins, Jr., of Vernon, Vermont.
Frederic L. Jaquith, born September 15, 1856, in Fitchburg, Mass.; married Ellen Murphy, of Boston. Had one daughter, born 1878.
———*Jaquith*, born ———; died ———.
Frank H. Jaquith, born April 14, 1865.
———*Jaquith*, born ———; died ———.
Harry F. Jaquith, born April 28, 1872.

(x-3-11-77-274-684-2062-20126-200760) **2007106.**

ELISHA AUSTIN, son of Charles and Ann (Miller) Kingsbury, born August 1, 1835; married July 22, 1857, Harriet Stevens. He served three years in the war, with the 6th N. H. Vol.

They had one daughter:

20070560. JENNIE, born December 3, 1858.

(x-3-11-77-274-684-2062-20126-200760) **2007108.**

ABBIE S., daughter of Charles and Ann (Miller) Kingsbury, born April 7, 1850; married, December 30, 1871, Joseph Brophy, of Westport, Mass.

ISSUE:

William Moore Brophy, born April 4, 1874.
Edna M. Brophy, born October ——, 1875.
Estelle K. Brophy, born November ——, 1877.

(x-3-11-77-274-684-2066-20162-201120) **2010700.**

ANDREW E., son of Eleazar and Susan (Kinnee) Kingsbury, born June 28, 1820, in Homer, N. Y.; married, October ——, 1847, Cynthia Edgerton, of Coventry, Conn., born March 25, 1825; resides, Homer, N. Y., where the children were born.

CHILDREN:

20106500. HELEN F., born July 18, 1849.
20106501. KATE, born March 23, 1851.
20106502. EDWARD, born September 7, 1861.
20106503. AVENA MAY, born May 3, 1869.

(x-3-11-77-274-684-2066-20162-201120) **2010701.**

ANTOINETTE, daughter of Eleazar and Susan (Kinnee) Kingsbury, born August 24, 1824, in Homer, N. Y.; married, May ——, 1850, Denman Spencer, of Binghamton, N. Y., where they reside.

ISSUE:

Susan Spencer, born November ——, 1850.

(x-3-11-77-274-684-2066-20162-201121) **2010711.**

AUGUSTUS W., son of William and Hilpah (Winchell) Kingsbury, born November 30, 1824, in Homer, N. Y.; married, January 30, 1851, Mary Fish, of Mechlenburg, N. Y. He died about 1866, in Minnesota.

CHILDREN:

20106610. WILLIAM H., born November 12, 1852.
20106611. FRANCES JOSEPHINE, born August 27, 1855.

(x-3-11-77-274-684-2066-20162-201121) **2010712.**

HENRY CLAY, son of William and Hilpah (Winchell) Kingsbury, born November 6, 1830, in Homer, N. Y.; married, September 3, 1855, Mercy Ann LaDuc, of Westfield, N. Y., born April 13 1834.

CHILDREN:

20106620. CARLTON A., born December 24, 1856.
20106621. EDWARD P., born November 21, 1859.
20106622. CLARA LaDUC, born April 20, 1862.
20106623. JULIA H., born January 13, 1866.
20106624. HENRY CLAY, born March 2, 1872.

(x-3-11-77-274-684-2066-20162-201122) **2010721.**

HARRIET, daughter of Augustus and Polly (Loomis) Kingsbury, born June 19, 1819; married December 27, 1847, Wells Woodbridge, of Manchester, Conn.

ISSUE:

Mary Woodbridge, born October 26, 1849.
John Woodbridge, born August 31, 1851; married, September 4, 1878, Anna Keith, of Sheldon, Vt.; resides, Hatfield.
Harriet Woodbridge, born May 29, 1853; died June 7, 1853.

(x-3-11-77-274-684-2066-20162-201124) **2010742.**

ANDREW DWIGHT, son of Charles and Pamelia (Porter) Kingsbury, born November 18, 1834, in Homer, N. Y.; married, January ——, 1860, Emily Hawks.

They had one son:

20106920. CHARLES D., born November 17, 1872.

(x-3-11-77-274-684-2066-20162-201124) **2010743.**

ALBERT G., son of Charles and Pamelia (Porter) Kingsbury, born February 14, 1841, in Homer, N. Y.; married, November 24, 1875, Fanny Cline, of Des Moines, Iowa. He is a lawyer; resided in Des Moines, 1896.

They had one daughter:

20106930. LOUISE P., born October 9, 1876.

(x-3-11-77-274-684-2066-20162-201141) **2010910.**

JANE E., daughter of Elisha and Betsey (Chase) Kingsbury, born ——, 1821; married, January ——, 1844, Albert F. Kibbe; resided, Somers, Conn., where she died August 30, 1846. He died there September 18, 1846.

ISSUE:

Ellen S. Kibbe, born ———, 1845, in Somers, Conn.; died September 14, 1865, in Warehouse Point.

(x-3-11-77-274-684-2066-20164-201142) **2010920.**

CHARLES ANDREW, son of Amariah and Emily (Buckland) Kingsbury, born July 26, 1819; married, first, January 31, 1841, Hannah Bills, of Allentown, N. Y.; died January 5, 1851.

CHILDREN:

20108700. DANIEL B., born November 30, 1841; died October 27, 1844.
20108701. EMILY B., born August 5, 1843; married, ———, Harvey Rowland, of Philadelphia.
20108702. MARY B., born January 20, 1845; died June 22, 1845.
20108703. CHARLES A., born June 9, 1846; married, ———, Juliett N. Allinson, of Xenia, Ohio; resides, Dayton, Ohio.
20108704. MARY S., born August 8, 1847; married, April 14, 1860, Edwin P. Gleason, of Philadelphia.
20108705. HOWARD, born September 8, 1849; resided in Maine (?).

Married, second, September 20, 1853, Anna H. Stratton. He was a Dental Surgeon of considerable note in Philadelphia, where he was living with his second wife in 1879.

(x-3-11-77-274-684-2066-20164-201143) **2010930.**

CHARLES ANDREW, son of Ephraim and Clarissa (Bingham) Kingsbury, born February 18, 1826, in Chaplin, Conn.; married, May 16, 1847, Martha Roxana Kingsbury (205700), born August 20, 1828, in Coventry, Conn; died January 24, 1900, in Washington, D. C. He was a manufacturer.

20108800.
20108801.
20108802.
20108802½. Record of children, see 205700, where they are numbered 2056500 to 2056510.
20108803.
20108804.
20108805.
20108806. Future reference will be made by numbers here given.
20108807.
20108808.
20108809.

(x-3-11-77-274-684-2066-20164-201143) **2010931.**

GEORGE CALHOUN, son of Ephraim and Clarissa (Bingham) Kingsbury, born February 24, 1827, in Chaplin, Conn.; married, first, June 1, 1848, Martha Maria Walbridge, of Stafford, Conn.; died October 7, 1849, at Stafford.

They had one daughter:

20108810. GEORGIANA MARIA, born March 26, 1849; married, March 26, 1873, Dwight E. Pollard, of Mansfield, Conn.

Married, second, November —— 1850, Abby Jane Lamphere, of Mansfield, Conn., where she died September 21, 1855.

CHILDREN:

20108811. ESTELLA, born July ——, 1851; died August 18, 1851.
20108812. MARY JANE, born January ——, 1854; died July 2, 1854

Married, third, June 20, 1857, Jane Chaffee, of Stafford, born October 11, 1835.

(x-3-11-77-274-684-2066-20164-201143) **2010932.**

ELEAZAR BINGHAM, son of Ephraim and Clarissa (Bingham) Kingsbury, born July 4, 1829, in Chaplin, Conn.; married, first, June 2, 1851, Mary Lamphere, of Mansfield, Conn., died August 29, 1854. No children. Married, second, September 8, 1856, Julia A. Carpenter, of Coventry, born August 20, 1826.

CHILDREN (all born in Coventry):

20108820. CLARA, born May 6, 1858.
20108821. WILLIAM, born March 26, 1861.
20108822. AGNES, born July 21, 1864.
20108823. DeWITT, born September 19, 1866.

(x-3-11-77-274-684-2066-20164-201143) **2010933.**

ELIZA LAVINIA, daughter of Ephraim and Clarissa (Bingham) Kingsbury, born November 1, 1834, in Chaplin, Conn.; married, April 6, 1853, Philo D. A. Preston, of Chaplin.

ISSUE (all born in Chaplin):

Mary Roxalla Preston, born September 7, 1854; married, May 23, 1877, Charles T. Randall, of Willimantic, Conn.; died May 29, 1879.
James Edwin Preston, born July 26, 1859.
Annie Preston, born January 9, 1864; died August 25, 1865.

(x-3-11-77-274-684-2066-20164-201146) **2010961.**

EMILY, daughter of Nelson and Nancy (Thrall) Kingsbury, born June 24, 1837; married, October 26, 1859, Edward Kellogg, of Vernon, Conn.; resides, Philadelphia.

ISSUE:

Nellie Kellogg, born December 6, 1865, in Hartford, Conn.

(x-3-11-77-274-688-2102-20525-204750) **2047000.**

SANFORD, son of Sanford A. and Sylvira K. (Robinson) Kingsbury, born January 9, 1840; married, first, Martha Delano, of Galesburg, Illinois, died April 18, 1874; married, second, December ——, 1877, Selma Nicholson.

CHILDEN (by first wife):

20469500. HATTIE B., born October 1, 1865.
20469501. JESSIE D., born July 16, 1869.
20469502. WIRT M., born March 19, 1874.

(x-3-11-77-274-688-2102-20525-204750) **2047001.**

MARY L., daughter of Sanford A. and Sylvira K. (Robinson) Kingsbury, born November 18, 1842; married, July 18, 1867, Prof. George B. Dodge, of Shurtliff College, Upper Alton, Illinois.

ISSUE:

Frank S. Dodge, born March 17, 1873.
Mary E. Dodge, born April 7, 1879; died October ——, 1879.

(x-3-11-77-274-689-2111-20611-205011) **2055610.**

OLIVER ADDISON, (Rev.), son of Oliver Richmond and Susan (Patterson) Kingsbury, born August 20, 1830, in New York City; graduate Yale College, 1860; Union Theological Seminary, 1864; married, May 11, 1865, Sarah Cecilia Stevenson, born April 12, 1840, in Gambier, Ohio; resides at New Hartford, N. Y. Ordained, Joliet, Illinois, by the Presbytery of Chicago, December 11, 1866. Stated Supply Congregational Church, Middle Haddam, Conn., 1865-6; pastor First Presbyterian Church, Joliet, Illinois, 1866-69; pastor Presbyterian Church, Wappinger Falls, N. Y., 1870-73; editorial work, New York City, 1873-89; pastor Presbyterian Church, New Hartford, N. Y., since 1891.

CHILDREN:

20555600. GEORGE HERBERT, born May 7, 1866, in New Haddam, Conn.; died August 21, 1867, in Joliet, Illinois.

20555601. MABEL, born September 3, 1870, in Wappinger Falls, N. Y.; married, November 15, 1899, David Fentress. ~~One~~ child, James Fentress, III, born December 10, 1900. 3 children David Fent. Frances Patton Fentress

20555602. ARTHUR RICHMOND, born April 18, 1874, in Hawthorne, New Jersey; married, May 7, 1901, Eliza Webb Modemann; resides, Clifton, New Jersey.

20555603. SUSIE ANTOINETTE, born January 22, 1878, in Corona, N. Y.

(x-3-11-77-274-689-2111-20611-205611) **2055611.**

HOWARD, (Rev.), son of Oliver Richmond and Susan (Patterson) Kingsbury, born February 3, 1842, in New York City. Graduate Yale College, 1863; married, ———, Sophia Howard Thayer, born June 15, 1845; died November 2, 1893.

They had one son:

20555610. HOWARD THAYER, born April 1, 1870. Graduate Yale College, 1891, taking the DeForest prize; is a member of the New York bar. In 1898 translated Rostands "Cyrano de Bergerac," which was used by Richard Mansfield.

"Rev. Howard Kingsbury, pastor of the First Congregational Church, of Amherst, Mass., died at his residence there September 28, 1878, aged 36 years. He was the child of parents who so carefully trained and instructed him in the great truths of the Gospel that through grace he early became a Christian, and in May, 1854, in his 13th year, he united with the Fourteenth Street Presbyterian Church, New York City, then under the pastoral charge of the Rev. Asa D. Smith, D.D. After his graduation (Yale, 1863) he spent between two and three years in travel and study in Europe; entered Union Theological Seminary, where he graduated in May, 1869. In June of that year he was ordained, and supplied the Presbyterian churches of Carlisle, Pa., and Rome, N. Y., about six months each, when he went to Newark, Ohio, and was installed pastor of the Second Presbyterian Church, June 22, 1871. After a successful pastorate of six years he was called to the First Congregational Church, of Amherst, Mass., over which he was installed pastor December 6, 1877. His short ministry of less than ten months was one of marked success, not only by addition of forty-eight persons, mostly youth, to the church, on profession of their faith, and twenty by letter, but in uniting the various elements of the parish and in gaining the respect and esteem of the entire community. Rarely does a minister in so short a time win the love and confidence of his people. The children loved him because he was so winning, the aged because he was so deferential, and everyone, indeed, because he was so pure in life and character, so genial and courteous in all his intercourse. While the central thought of his theology and preaching was 'Christ and Him crucified,' his sermons did not consist of a continual ringing of changes on the words, but were characterized by originality, freshness of thought expressed in language of unusual felicity and beauty, at the same time spiritual and practical, and gained their hold upon his auditors by the weighty truths they contained. Though his powers had hardly reached their maturity he yet stood high both as preacher and pastor. He naturally possessed some fine traits of an attractive preacher—a graceful presence—a persuasive manner—always gentle, often pathetic—an exact and cultured taste—sound judgment—a lively fancy—an acute and discriminating intellect. To these endowments he joined a scholarly acquaintance with the English and German literature, and a high standard of pulpit preparation. His musical gifts and attainments were also of a high order (he thought at one time of devoting his life to the service of song), and these, with all his acquisitions, he laid on the alter of service to Christ and to his fellow man. If the organist was absent he steps back into his seat, conducted the preliminary exercises, both of prayer and praise, and then descended to his pulpit and there discoursed to them of the love of Christ and the way to the life eternal." [A. K.]

Norton Kingsbury Corey,
Born 1895.

(x-3-11-77-274-689-2111-20613-205632) **2055820.**

SARAH CLIMENA, daughter of Ebenezer and Climena (Hitchcock) Kingsbury, born December 9, 1847; married, December 10, 1874, Isaac H. Ball.

ISSUE:

Ada Climena Ball, born September 6, 1875.
(A Daughter), *Ball,* born January 30, 1880.

(x-3-11-77-274-689-2111-20613-205632) **2055822.**

WARD MONROE, son of Ebenezer and Climena (Hitchcock) Kingsbury, born January 25 1852, in Pittsfield, Ohio; married, July 6, 1874, Myra Norton; resides, Pottersburg, Kansas.

They had one son:

20557720. FLOYD GEORGE, born July 24, 1875.

(x-3-11-77-274-689-2111-20613-205632) **2055823.**

RALPH WALTER, son of Ebenezer and Climena (Hitchcock) Kingsbury, born February 13, 1854, in Pittsfield, Ohio; married, October 27, 1876, Emma Warren; resided, Yam Hill Co., Oregon, removing to Dayton, Washington.

They had one daughter:

20557730. IDA LUENNA, born February 10, 1878.

(x-3-11-77-274-689-2111-20619-205691) **2056410.**

NELLIE, daughter of Joseph Addison and Sarah Elizabeth (Shipman) Kingsbury, born November 22, 1866, in Marietta, Ohio; married, July, 28, 1891, Franklin Ephraim Corey, salesman of the American Axe & Tool Co., son of Charles Barker and Dora A. (Dennert) Corey, born October 6, 1866, in Cleveland, Ohio; resided in Brooklyn, N. Y., removing to Cleveland in 1894.

ISSUE:

Alice May Corey, born February 1, 1893, in Brooklyn, N. Y.
Norton Kingsbury Corey, born March 21, 1895, in Cleveland, Ohio.
Frances Edna Corey, born December 30, 1896, in Cleveland, Ohio.
Irene Corey, born March 8, 1899, in Cleveland, Ohio.
Foster Shipman Corey, born September 8, 1900, in Cleveland, Ohio.

(x-3-11-77-274-689-2111-20620-205703) **2056530.**

ARTHUR LILLIE, son of Addison and Charlotte Elizabeth (Lillie) Kingsbury, born January 2, 1861, in South Coventry, Conn.; married, November 12, 1884, Alice Bingham Palmer, of Willimantic, Conn., born January 2, 1858, in Hartford, Conn.; is a paper box manufacturer in Northampton, Mass.

They had one son:

20564800. HAROLD PALMER, born September 6, 1886.

(x-3-11-77-274-689-2111-20620-205703) **2056532.**

LOUIS ADDISON, son of Addison and Charlotte Elizabeth (Lillie) Kingsbury, born February 11, 1869, in South Coventry, Conn.; married, September 9, 1892, Bessie Dell Bradbury, born October 12, 1866, in South Coventry, where he resides. Is Secretary and Treasurer of the Kingsbury Box and Printing Co.

CHILDREN:

20564820. ELIZABETH, born September 27, 1896.
20564821. ELINOR, born June 5, 1900.

(x-3-11-77-274-696-2147-20970-209200) **2091501.**

MARY EUNICE, daughter of Frederick John and Alathea Ruth (Scovill) Kingsbury, born June 9, 1856, in Waterbury, Conn.; married, June 10, 1882, Dr. Charles Stedman Bull, of New York City; died October 15, 1898.

ISSUE:

Frederick Kingsbury Bull, born April 28, 1884.
Ludlow Seguine Bull, born January 10, 1886.
Dorothy Bull, born December 10, 1887.

(x-3-11-77-274-696-2147-20970-209200) **2091504.**

FREDERICK JOHN, Jr., son of Frederick John and Alathea Ruth (Scovill) Kingsbury, born July 7, 1863, in Waterbury, Conn.; married, November 11, 188—, Adele, daughter of Edward M. Townsend, of New York; reside in New Haven, Conn.

CHILDREN:

20914540. RUTH, born August 20, 1887.
20914541. FREDERICK JOHN[3], born September 10, 1865.

(x-3-11-77-275-668-2162-21122-210726) **2106761.**

JENNIE A., daughter of George Henry and Mary O. (Crane) Kingsbury, born March 18, 1855; married, February 8, 1876, Halsey L. Allen.

ISSUE:

George K. Allen, born July 9, 1877
——— *Allen, born* ———; died, infant.

(x-3-11-77-275-698-2164-21145-210950) **2109001.**

JAMES LAYMAN, son of James Goodwin and Mary E. (Layman) Kingsbury, born January 22, 1860; married, ———, Minnie Kaylor; resides, Indianapolis, Ind.

CHILDREN:

21089510. JOHN KAYLOR, born ———.
21089511. LAYMAN DWIGHT, born ———.

(x-3-11-77-275-698-2164-21145-210950) **2109002.**

EDWARD DWIGHT, son of James Goodwin and Mary E. (Layman) Kingsbury, born May 2, 1867; married, March 28, 1893, Mary George Hunt; resides, Indianapolis, Ind.

CHILDREN:

21089520. MARY VIRGINIA, born December 6, 1895.
21089521. GEORGE HUNT, born June 16, 1898.

(x-3-11-77-275-698-2164-21145-210950) **2109003.**

FRANKLIN ENOCH, son of James Goodwin and Mary L. (Taylor) Kingsbury, born March 1, 1873, in Indianapolis; married, June 12, 1895, Pearl Viola Laflan; resides, Indianapolis, Ind.

They have a son:

21089530. FRANKLIN FLETCHER, born August 13, 1900.

(x-3-11-77-275-701-2181-21313-212033) **2125830.**

NATHANIEL W., son of Henry Martyn and Emily (Watrous) Kingsbury, born August 7, 1849; married, September 18, 1875, Helen Ashland Kean.

CHILDREN:

21257800. WINDSOR, born ———.
21257801. WATROUS, born ———.
21257802. JENNIE ELIZABETH, born ———.

(x-3-11-77-275-704-2195-21450-214003) **2139531.**

BURTON LERAY, son of Burton and Rowena (Scott) Kingsbury, born April 7, 1832; married, July 4, 1860, Lucy Vince; reside, Burlington Kansas.

CHILDREN:

21394810. EDWARD LERAY, born October 7, 1862; married, October 7, 1885, Etta M. Barnett.
21394811. LIZZIE G., born September 29, 1865; married, September 20, 1887, Edward J. Lang.
21394812. LUCY, born March 20, 1868; married, May 24, 1893, R. A. Hampshire.
21394813. GEORGE, born August 7, 1870; unmarried.
21394814. EMIL, born November 1, 1879; unmarried.

(x-3-11-78-281-735-2233-21839-217891) **2178410.**

CHARLES RANSOM, son of Washington Francis and Mary A. (Brown) Kingsbury, born August 15, 1846, in ———; married, ———, 1870, Ida E. Johnson. He is engaged with the United States Sugar Refinery, resides in Waukegan, Illinois.

CHILDREN:

21783600. FRANK NEWTON, born June 2, 1878.
21783601. CHARLES BROWN, born December 17, 1885.

(x-3-11-78-281-735-2233-21839-217891) **2178411.**

WILLIAM THOMAS, son of Washington Francis and Mary A. (Brown) Kingsbury, born October 31, 1848, in ———; married, ———, 1877, Margaret Hennesy; resided in Dunkirk, N. Y., where he died March 22, 1880. One son:

21783610. CHARLES WILLIAM, born April 22, 1879; resides in Livingston, Montana.

TENTH GENERATION.

TENTH GENERATION.

(x-3-11-76-271-669-1974-19245-191056-1919062) **19190121.**

CHARLES ELMER, son of John Harlow and Martha Jane (Smith) Kingsbury, born April 3, 1870, in Ravenna, Ohio; married, April 10, 1895, Grace Nelson, of Shalerville, Ohio.

They have one son:

191900710. RALPH NELSON, born January 27, 1899.

(x-3-11-76-271-669-1974-19245-191056-1919062) **19190122.**

ELENOR IRENE, daughter of John Harlow and Martha Jane (Smith) Kingsbury, born April 3, 1870, in Ravenna, Ohio; married, first, November 11, 1889, Harry Sherman Cadwell, of Walton, Illinois, died July 22, 1892, from the kick of a horse; married, second, October 21, 1899, Warren Gray Bragg, of Cleveland, Ohio. Removed to Hiram, Ohio, in 1900.

ISSUE:

Hurlbert Roy Bragg, born September 30, 1900, in Hiram, Ohio.

(x-3-11-76-271-669-1977-19273-192231-1921811) **19217610.**

G. FRANK, son of George W. and Cherry E. (Woods) Kingsbury, born ——; married, ——, Minnie Transue; reside, Alliance, Ohio.

They had one daughter:

192175600. FERNA, born ——, in Alliance, Ohio.

(x-3-11-77-274-684-2061-20110-200603-2005530) **20054801.**

CHARLES H., son of Carlos M. and Jane (Davis) Kingsbury, born February 2, 1857, in Stitsville, N. Y.; married, October ——, 1885, Mary Steers, of Wayne, Mich.

Have one son:

200547510. RALPH S., born ——, 1888 (?)

(x-3-11-77-274-684-2061-20110-200603-2005530) **20054802.**

MILTON DeFOREST, son of Carlos M. and Jane (Davis) Kingsbury, born November 17, 1859, in Stitsville, N. Y.; married, July 12, 1883, in Syracuse, N. Y., Margaret Russell Hawkins.

CHILDREN (born in Syracuse):

200547520. MILTON D., born ——; died infant, September 23, 1885.
200547521. STANLEY CARLOS, born June 22, 1888.

(x-3-11-77-274-684-2061-20110-200603-2005530) **20054806.**

ADELBERT R., son of Carlos M. and Mary Ann (Davies) Kingsbury, born May 23, 1867, in Rome, N. Y.; married, December 23, 1890, Ella Todd.

Have one son:

200547560. CARLOS OLIVER, born ——.

(x-3-11-77-274-684-2066-20164-201142-2010920) **20108703.**

CHARLES A., son of Charles Andrew and Hannah (Bills) Kingsbury, born June 9, 1846; married, ———, Juliett N. Allinson, of Xenia, Ohio; reside, Dayton, Ohio.

They had one son.

201086530. CHARLES R., born ———.

(x-3-11-77-274-684-2066-20164-201142-2010920) **20108704.**

MARY S., daughter of Charles Andrew and Hannah (Bills) Kingsbury, born August 8, 1847; married, April 14, 1869, Edwin P. Gleason, of Philadelphia, born October 27, 1846. Children born in Philadelphia.

ISSUE:

Charles K. Gleason, born March 28, 1870.
Harvey R. Gleason, born July 1, 1873.
Georgianna S. Gleason, born February 28, 1876; died July 13, 1876, in Philadelphia.
William S. Gleason, born December 29, 1877.

(x-3-11-77-274-084-2066-20164-201143-2010930) **20108800.**

ANDREW BACKUS, son of Charles Andrew and Martha Roxanna (Kingsbury) Kingsbury, born December 4, 1849, in South Coventry, Conn.; married, September 18, 1873, Harriet Mehitabel Sweetland, born June 30, 1851, in South Coventry, Conn.

CHILDREN:

201087500. GERTRUDE ESTELLA, born June 23, 1874, in South Coventry.
201087501. IRVING TRACY, born April 15, 1878, in South Coventry.

(x-3-11-77-274-684-2066-20164-201143-2010930) **20108802.**

CHARLIE WIGHT, son of Charles Andrew and Martha Roxanna (Kingsbury) Kingsbury born July 26, 1853, in South Coventry, Conn.; married, December 12, 1882, in Lebanon, Conn., Katherine Brown, born December 12, 1859, in South Coventry.

CHILDREN:

201087520. HARLAN PAGE, born February 27, 1888, in Northampton, Mass.
201087521. PEARL BROWN, born July 31, 1893, in Northampton, Mass.

(x-3-11-77-274-684-2066-20164-201143-2010930) **20108803.**

HENRY ADDISON, son of Charles Andrew and Martha Roxanna (Kingsbury) Kingsbury, born April 19, 1858, in South Coventry, Conn.; married, September 14, 1881, in Norwich, Conn., Mary Pauline Cook, born September 17, 1861, in South Coventry, Conn.; resides in Garrett, Indiana. Is a jeweler, and watch inspector B. & O. R. R.

CHILDREN:

201087530. HARRY VINCENT, born December 15, 1883, in Norwich.
201087531. CLARENCE, born March 10, 1885; died August 20, 1885, in Norwich.
201087532. PAULINE, born December 10, 1886, in Norwich.
201087533. CHARLES EDWARD, born May 1, 1888, in Norwich.
201087534. RAYMOND, born August 7, 1892, in Garrett, Ind.
201087535. JOHN CLAYTON, born September 9, 1894, in Garrett, Ind.
201087536. NELLIE MAY BELLE, born ———, in Garrett, Ind.

(x-3-11-77-274-684-2066-20164-201143-2010930) **20108804.**

LILLIE MARIA, daughter of Charles Andrew and Martha Roxanna (Kingsbury) Kingsbury, born May 29, 1860, in South Coventry, Conn.; married, September 18, 1884, William Henry Howes, born February 8, 1859, in Ashfield, Mass.

ISSUE:

Harold Kingsbury Howes, born July 26, 1887, in South Coventry, Conn.
Earle Kingsbury Howes, born March 1, 1890, in Northampton, Mass.
Lawrence Kingsbury Howes, born May 6, 1893, in Coventry, Conn.; died September 2, 1894, in Ashfield.

(x-3-11-77-274-684-2066-20164-201143-2010030) **20108805.**

MARY EMELINE, daughter of Charles Andrew and Martha Roxanna (Kingsbury) Kingsbury, born March 23, 1862, in South Coventry, Conn.; married, in South Coventry, September 18, 1884, Caspar Isham, born May 9, 1863, in Columbia, Conn. No children. Reside in Dorchester, Mass. He is first Sub. Master Sherwin Public School, Boston.

(x-3-11-77-274-684-2066-20164-201143-2010030) **20108806.**

ALICE AMELIA, daughter of Charles Andrew and Martha Roxanna (Kingsbury) Kingsbury, born March 15, 1864, in South Coventry, Conn.; married, December 2, 1886, James Henry Jennings, born July 10, 1864, in South Coventry. She died July 19, 1892, in Coventry, Conn.

ISSUE:

Ruth Kingsbury Jennings, born April 12, 1889; died February 1, 1891, in Washington, D. C.

(x-3-11-77-274-684-2066-20164-201143-2010030) **20108807.**

RUTH ELIZA, daughter of Charles Andrew and Martha Roxanna (Kingsbury) Kingsbury, born January 15, 1866, in South Coventry, Conn.; married, May 28, 1891, George Francis Haling, born October 6, 1865, in Rockville, Conn. Children all born in Baltic, Conn. He is telegrapher and Station Agent.

ISSUE:

Alice Kingsbury Haling, born January 31, 1895; died August 19, 1895.
Earle Kenneth Haling, born August 20, 1896.
Howard Andrew Haling, born September 27, 1898.

(x-3-11-77-274-684-2066-20164-201143-2010030) **20108808.**

MATTIE ELLA, daughter of Charles Andrew and Martha Roxanna (Kingsbury) Kingsbury, born March 21, 1869, in South Coventry, Conn.; married, May 19, 1892, in South Coventry, Edward Clary Bingham, born August 9, 1869, in Willimantic, Conn. He is printer and designer with Æolian Organ Co., Meriden, Conn.

ISSUE:

Marion Bingham, born April 12, 1894, in Meriden, Conn.

(x-3-11-77-274-684-2066-20164-201143-2010030) **20108809.**

JOSEPH, son of Charles Andrew and Martha Roxanna (Kingsbury) Kingsbury, born November 11, 1870, in South Coventry, Conn.; married, June 30, 1892, Ethel Virginia Hall, born November 11, 1870, in Willington, Conn. Occupation, carpenter.

CHILDREN:

201087590. ELSIE MAY, born April 23, 1893, in South Coventry, Conn.
201087591. ORIGEN JOSEPH, born January 19, 1901, in South Willington, Conn.

(x-3-11-77-274-684-2066-20164-201143-2010931) **20108810.**

GEORGIANA MARIA, daughter of George Calhoun and Martha Maria (Walbridge) Kingsbury, born March 26, 1849; married, March 26, 1873, Dwight E. Pollard, of Mansfield, Conn.

ISSUE:

Frank E. Pollard, born January 3, 1874; died April ——, 1874.
George H. Pollard, born November 3, 1875.

(x-3-11-77-275-704-2195-21450-214003-2139531) **21394810.**

EDWARD LERAY, son of Burton Leray, and Lucy (Vince) Kingsbury, born October 7, 1862, in Burlington, Kansas; married, October 7, 1885, Etta M. Barnett, daughter of Ira Barnett, born November 4, 1864, in Earlham, Iowa. Removed from Burlington, Kansas, to Arkansas City, Kansas, September, 1881. Is Auditor and Treasurer of Kansas Southwestern R. R. Co.

CHILDREN:

213947600. LUCY BERNICE, born March 20, 1888, in Arkansas City, Kansas.
213947601. EVERETT LERAY, born October 4, 1889, in Arkansas City, Kansas.

(x-3-11-77-275-704-2195-21450-214003-2139531) **21394811.**

LIZZIE G., daughter of Burton Leray and Lucy (Vince) Kingsbury, born September 29, 1865, in Burlington, Kansas; married, September 29, 1887, Edward J. Lang; reside, Burlington, Kansas.

ISSUE:

Edward Kingsbury Lang, born July 29, 1888.
Paul Smith Lang, born August 23, 1895.

(x-3-11-77-275-704-2195-21450-214003-2139531) **21394812.**

LUCY, daughter of Burton Leray and Lucy (Vince) Kingsbury, born March 20, 1868, in Burlington, Kansas; married, May 24, 1893, R. A. Hampshire.

ISSUE:

Rowena Kingsbury Hampshire, born April 12, 1900.

UNCONNECTED.

UNCONNECTED.

In my record of *unconnected*, I give first place to the descendants, as far as known, of John of Ireland, 1658, since "even an old settler may not have precedence of an aboriginal" who traces his forbears to Noah. I preface the record, to interest the curious (as I was) of our name and allied families with copy from "Annala Rioghacta Erionn," The Annals of the Kingdom of Ireland, now known as Annals of the Four Masters,* as found in "O'Hart's Irish Pedigrees," giving

The Stem of the Irish Nation

from Noah and his wife Titea down to 1186 A.D. This, of course, excludes only the MacNabs, who refused to ride with Noah "because they had a boat of their own"! We ask from them only what we ask of our own ancestors less remote, when in search of genealogic data—to tell their story while we listen and make note, and pass *our annals* to posterity for their credence. We are all more or less like Japheth—in search of a *father*. "Increased knowledge is daily producing increased respect for the veracity of those who transmitted the accounts of our ancestral life, which at one time, were supposed to be purely mythical." When you have digested the list you may be prepared to spell our name.—*Mac Conroi's O'Bairc!*

Here follows the names of one hundred and eighty-three Kings or Monarchs of Ireland, from the conquest thereof by the Milesian or Scottish Nation, Anno Mundi, 3500, down to the Monarch Roderick O'Conor, Anno Domini, 1186, a period of two thousand eight hundred and eighty-five years.

According to the Four Masters, Ireland is so called from Ir, the second son of Milesius of Spain, who left any issue.

Nine generations precede Noah—Adam, Seth, Enos, Cain, Mahalaleel, Jared, Enoch Methuselah, Lamech.

10. Noah.
11. Japhet.
12. Magog.
13. Baath.
14. Phenius Farsa.
15. Niulus.
16. Gaodhal.
17. Asruth.
18. Sruth.
19. Heber Scott.
20. Boemain.
21. Ogamain.
22. Tait.
23. Agnon.
24. Lamhfionn.
25. Heber Glunfionn.
26. Agnon Fionn.
27. Febric Glas.
28. Nenuallus.
29. Nuadhad.
30. Allodius.
31. Arcadh.
32. Deagha.
33. Brathaus.
34. Breoghan.
35. Bile.
36. *Milesius*—
Original name Galamh.

---

*Annals of the Four Masters, so called because Michael O'Clery, Peregrine O'Clery, Conary O'Clery, Peregrine O'Duigenan (a learned antiquary of Kilronan, in the County Roscomon), were the *four* principal compilers of the ancient Annals of Ireland, assisted by two other eminent antiquaries and chroniclers, Ferfassa O'Mulconry and Maurice O'Mulconry, both of the County Roscomon.

ROLL OF THE MILESIAN MONARCHS OF IRELAND.

1.	H. Heber and Heremon jointly began to reign Am. 3500, or	1699	B.C.
2.	E. Heremon	1698	"
3.	E. Munneus (Three brothers)	1683	"
4.	E. Lugneus		
5.	E. Lagneus		
6.	H. Er (Four brothers)	1680	"
7.	H. Orba		
8.	H. Feron		
9.	H. Fergna		
10.	Eurialus Faidh	1680	"
11.	E. Ethrialus	1670	"
12.	H. Connalius	1650	"
13.	E. Tigern Masius	1620	"
14.	L. Achaius Edghothach	1530	"
15.	I. Kernnaus (Brothers)	1532	"
16.	I. Sobharchius		
17.	H. Achaius (2) Faobhar Glas	1492	"
18.	E. Fiarchus Lawraimne	1472	"
19.	H. Achaius (3) Mumha	1448	"
20.	E. Æneas Ollmuca	1427	"
21.	H. Ennius Airgthach	1409	"
22.	E. Rothactus	1382	"
23.	I. Sedneus	1357	"
24.	I. Fiachus (2) Fionn Scothach	1352	"
25.	H. Munemonius	1332	"
26.	H. Faldergodius	1327	"
27.	I. Ollar Fodla, Am. 3882	1317	"
28.	I. Finacta Fionn-Sneachta	1277	"
29.	I. Shanollus	1257	"
30.	I. Geidius Ollghotach	1240	"
31.	I. Fiachus (3)	1228	"
32.	I. Berngalius	1208	"
33.	I. Oliollus	1196	"
34.	E. Siornaus (longævus) Saobach, lived 250 years, reigned 150	1180	"
35.	H. Rothactus (2)	1030	"
36.	H. Elimius	1023	"
37.	E. Gialchadius	1022	"
38.	H. Art Imleach	1013	"
39.	E. Nuodus Fionnfail	1001	"
40.	H. Breassus Regius	961	"
41.	L. Achaius (4) Appach	952	"
42.	I. Finnius	951	"
43.	H. Sedneus (2) Innaraigh	929	"
44	E. Simeon Breac	909	"
45.	H. Duachus Fionn	903	"
46.	E. Muredachus Bolgrach	893	"
47.	H. Ennius (2) Dearg	892	"
48.	H. Lugadius Iardhoun	880	"
49.	I. Longimanus	871	"
50.	H. Achains (5) Uarcheas	855	"

51. E. Achaius (6) brother of 53 . . . . . 843 B.C.
52. H. Lugadius Lamhdearg . . . . . 838 "
53. E. Conangus Beag-Eaglach . . . . . 831 "
54. H. Art (2) . . . . . 811 "
55. E. Fiachus Tolgrach . . . . . 805 "
56. H. Oliollus (2) Fionn . . . . . 795 "
57. H. Achaius (7) . . . . . 784 "
58. I. Argetmarus . . . . . 777 "
59. E. Duachus Ladhrach . . . . . 747 "
60. H. Lugadius Laghr . . . . . 737 "
61. I. Aidus Ruffus . . }
62. I. Dithorbus . . . . } . . . . . 739 "
63. I. Kimbathus . . . . }

These three grandchildren of 58 reigned by turns of seven years. 61 was drowned before his fourth turn, leaving one daughter, who succeeded to the monarchy.

64. I. Macha Mangrua (a Queen) . . . . . 607 "
65. H. Reactus Righ-dearg . . . . . 653 "
66. E. Hugonius Magnus (Ugain Mor) . . . . . 633 "
67. E. Banchadius survived his elevation to the monarchy only one day.
68. E. Laegrius Lore . . . . . 593 "
69. E. Cobthacus Coal-bhreagh . . . . . 591 "
70. E. Lauradius Navalis . . . . . 541 "
71. E. Melga (laudibilis) "Molfach" . . . . . 522 "
72. H. Moghcorbus . . . . . 505 "
73. E. Æneas (2) Ollamh . . . . . 498 "
74. Iarngleo Fathach . . . . . 486 "
75. H. Fercorbus . . . . . 478 "
76. E. Conlaus Caomh . . . . . 462 "
77. E. Oliollus (3) Cass-fiaclagh . . . . . 442 "
78. H. Adamarus Folchthaion . . . . . 417 "
79. E. Achaius (8) Altheahan . . . . . 412 "
80. E. Fergusius Fortamhail . . . . . 395 "
81. E. Æneas (3) Turmeach-Teamreach . . . . . 384 "
82. E. Conallus Collamrach . . . . . 324 "
83. H. Neadhsedhamain . . . . . 319 "
84. E. Ennius (3) Aigneach . . . . . 312 "
85. E. Orinthann Cosgrach . . . . . 292 "
86. I. Rodricus Magnus (Rory Mor) . . . . . 288 "
87. H. Innatmarus . . . . . 218 "
88. I. Bresalius Bo-dhiobha . . . . . 209 "
89. H. Lugadius (4) Luaighne . . . . . 198 "
90. I. Congalius (2) Clareineach . . . . . 183 "
91. H. Duachus (2) Dalta-Deadha . . . . . 168 "
92. I. Fachnaus Fathach . . . . . 158 "
93. E. Achaius (9) Feidlioch . . . . . 142 "
94. E. Achius (10) Aireamh . . . . . 130 "
95. E. Edersceolus . . . . . 115 "
96. E. Nuodus (2) Neacht . . . . . 110 "
97. E. Conarius Magnus (Conaire Mor) . . . . . 109 "

After his death an interregnum of five years.

98. E. Lugadius Sriabhn-dearg . . . . . 34 "
99. E. Conquovanus (Conor) . . . . . 8 "
100. E. Crimthann (2) Niadh-Nar . . . . . 7 "

In the seventh year of this, Crimthann's reign, our Lord Jesus Christ was born.

101. ——— Carbry Cinn-Caitt ..... 9 A.D.
102 E. Feredachus Fionn-Teachtnacht ..... 14 "
103. E. Fiotachus Fionn ..... 36 "
104. E. Fiachus (5) Fionn-Ola ..... 39 "
105. I. Elimius (2) Mac Conrach ..... 56 "
106. E. Tuathalius Teachtmar ..... 76 "
107. I. Malius Mac Rochrarde ..... 106 "
108. E. Felim Rachtmar ..... 110 "
109. E. Cathirius Magnus (Cahir-Mor) ..... 119 "
110. E. Quintius Centibellis (Con Ceadcatha) or Conn of the Hundred Battles .. 122 "
111. E. Conarius (3) Mac Mogha Laime ..... 157 "
112. E. Airt Ean-Fhear (or Arturus-Ean-Fhear) ..... 165 "
113. L. Lugadius Mac Con (Luy Mac Con) ..... 195 "
Ancestor of O'Baire, Irish for Berry and Bury, House of Ith.
114. E. Fergus Dubh-Dheadach ..... 225 "
115. E. Cormac-Mac-Airt (Cormac Ulfhada) ..... 226 "
116. E. Achaius (11) Gunna ..... 266 "
117. E. Cairbry Liffechar ..... 267 "
118. L. Fothadius Airgtheach .... } Brothers ..... 284 "
119. L. Fotha Cairpeach ..... }
120. E. Fiachus (7) Srabhteine ..... 285 "
121. E. Colla Uais: aquo Mac Evoy ..... 322 "
122. E. Muredachus Tireach ..... 326 "
123. I. Caolbadius ..... 356 "
124. E. Achaius (12) Muigh-Meadhoin ..... 357 "
125. H. Crimthann (3) ..... 365 "
126. E. Niallus Magnus ..... 378 "
127. E. Dathy ..... 405 "
All the foregoing monarchs were Pagans.
128. E. Lægrius Mac Niall (son of 126) ..... 428 "
Died a Pagan, although reigning at the time of the advent of St. Patrick.
129. E. Oliollus Molt, son of Dathy ..... 458 "
130. E. Lugadius (son of 128) ..... 478 "
131. E. Murchertus Mor Mac Earca, brother of Fergus Mor Mac Earca, the founder of the monarchy of Scotland ..... 503 "
132. E. Tuathal (2) Maolgharbt ..... 527 "
133. E. Dermitius, son of Fergus Cear-Bheoil ..... 538 "
134. E. Donaldus ..... } Brothers, both died of the Plague in one day ..... 558 "
135. E. Fergusius ..... }
136. E. Achaius (13) ... } Nephew and uncle ..... 561 "
137. E. Bœtanus ..... }
138. E. Anmireus ..... 563 "
139. Bœtanus (2) ..... 566 "
140. E. Aidus (2) ..... 567 "
141. E. Aidus (3), ancestor of Dillons ..... 594 "
142. E. Colman Rimidh (jointly with 141) .....
143. E. Aidus (4) Uar-Iodhnach ..... 600 "
144. E. Malcorus ..... 607 "
145. E. Sumneus Meann ..... 610 "
146. E. Donaldus (2) ..... 623 "
147. E. Ceallachus ..... 639 "
148. E. Congallus ..... 652 "
149. E. Dermitius (2) .. } Reigned jointly ..... 656 "
150. E. Blathmacus .. .. }

151. E. Seachnasachus . . . . . 664 A.D.
152. E. Kenfalius . . . . . 669 "
153. E. Finachta Fleadhach . . . . . 673 "
154. E. Longsechus . . . . . 693 "
155. E. Congallus (4) . . . . . 701 "
156. E. Fergallus . . . . . 708 "
157. E. Fogartus . . . . . 718 "
158. E. Kenethus . . . . . 719 "
159. E. Flathertius . . . . . 722 "
160. E. Aidus (5) Ollann . . . . . 729 "
161. E. Donaldus (3) . . . . . 738 "
162. E. Niallus (2) Frassach . . . . . 758 "
163. E. Donchadus . . . . . 765 "
164. E. Aidus (6) Ornigh . . . . . 792 "
In this monarch's reign the Danes invaded Ireland.
165. E. Conquovarus (2) . . . . . 817 "
166. E. Niallus (3) Caille . . . . . 831 "
167. E. Malachias (1) . . . . . 844 "
168. E. Aidus Fionnliath . . . . . 866 "
169 E. Flann Lionna (ancestor of *Fox*) . . . . . 876 "
170. E. Niallus (4) Glundubh (ancestor of *O'Neill*) . . . . . 914 "
171. E. Donchadus (2) . . . . . 917 "
172. E. Congalius . . . . . 942 "
173. E. Donaldus (4) . . . . . 954 "
174. E. Malachy the II. (ancestor of *O'Melaghlin*) . . . . . 978 "
Last absolute monarch of Ireland.
175. H. Brian Boromhe [Born] (ancestor of *O'Brien*) . . . . . 1001 "
176. H. Doncha (Donough) or Donchadus . . . . . 1022 "
177. E. Dermot (3) or Dermitius . . . . . ———
Son of Donough, King of Leinster, who brought in King Henry II. to assist him after death of Malachy II.
178. H. Turloch O'Brien . . . . . 1074 "
179. E. Donald (5) Mac Loghlin . . . . . 1086 "
180. H. Murchertus O'Brien, King and Minister jointly with 179, till he began to reign alone . . . . . 1119 "
Reigned two years . . . . . 1121 "
No monarch for fifteen years.
181. E. Tirloch Mor O'Conor . . . . . 1136 "
182. E. Murchertus (2) Mac Loghlin . . . . . 1156 "
183. E. Roderick (2) or Rodricus O'Conor . . . . . 1166 "
England first invaded Ireland, 1169. Strongbow landed, 1170. King Henry II., 1172. After peace with Henry, Roderick continued in government, at least the name of it, till . . . . . 1186 "

In the "Rebellion of 1641" many were outlawed and their property confiscated.

I.

JOHN, son of ——— and ——— (———) Kingsbury; born ———; married, ———; removed from England to Parish Errigal, Monaghan Co., Ireland, in 1658.

CHILDREN:

2. JOHN, born ———; married, ———, Kilpatrick.
3. THOMAS, born ———; married, ———, Varnette.
4. JAMES, born ———; married, ———, Belle Hines.

(1) 2.

JOHN, son of John and —— (——) Kingsbury, born ——; married, ——, Kilpatrick.

CHILDREN:

5. JAMES, born ——.
6. NANCY, born ——.
7. BELLE, born ——.
8. JENNIE, born ——.
9. MARGARET, born ——.

(1) 3.

THOMAS, son of John and —— (——) Kingsbury, born ——; married, ——, Varnette.

CHILDREN:

10 (?) ——, born ——.
11 (?) ——, born ——.
12 (?) ——, born ——.
13 (?) ——, born ——.
14 (?) ——, born ——.

(1) 4.

JAMES, son of John and —— (——) Kingsbury, born ——; married, ——, Belle Hines, daughter of William Hines, of ——. Had large estate in Ireland escheated to the Crown.

CHILDREN:

15. JAMES, born ——; unmarried; died ——.
16. JOHN, born ——; married, ——, Lizzie Hall.
17. THOMAS, born ——; unmarried; died ——.
18. BELLE, born ——.
19. JENNIE, born ——.
20. MARGARET, born ——.

(1-4) 16.

JOHN, son of James and Belle (Hines) Kingsbury, born ——; married, ——, Lizzie Hall.

CHILDREN:

21. JOHN, born ——; married, ——, Alice Armstrong.
22. THOMAS, born ——; married, ——, Mary Nelson.
23. ROBERT, born ——, 1790; married, about 1812, Martha Doogan.

(1-4-16) 21.

JOHN, son of John and Lizzie (Hall) Kingsbury, born ——; married, ——, Alice Armstrong.

CHILDREN:

24. JOHN, born ——; unmarried; died ——.
25. BELLE, born ——; married, ——, William Doogan.
26. SALLIE, born ——.
27. JANE, born ——.
28. MARTHA, born ——.
29. MARY, born ——.

(1-4-16) **22.**

THOMAS, son of John and Lizzie (Hall) Kingsbury, born ———, married, ———, Mary Nelson.

CHILDREN:

30. THOMAS, born ———.
31. LYDIA, born ———; married, first, ———, Thomas Moore; married, second, ———, Philips.
32. JOHN, born ———.
33. ROBERT, born ———.
34. BELLE, born ———; married, ———, Joseph Morrison; was the first of the family to come to the United States.

(1-4-16) **23.**

ROBERT, son of John and Lizzie (Hall) Kingsbury, born ———, 1790, in Dundine, Ireland; married, ———, 1812, Martha Doogan, born ———, 1791; died May 18, 1864, aged 73. He died in Dundine, Ireland, April 17, 1855, aged 65.

CHILDREN:

35. BELLE, born ———; married, ———, James Beatty, resided in Xenia, Ohio.
36. WILLIAM, born ———, 1815; married, August 26, 1846, Mary B. Stout; resided in Glenns Valley, Ind.
37. THOMAS, born ———, 1817; unmarried; died, aged 23.
38. MARTHA, born ———, 1819; married, ———, Thomas Taggart; resided in Xenia, Ohio.
39. SALLIE, born ———, 1821; married, ———, Andrew Branyan; resided in Indianapolis, Indiana.
40. ROBERT, born ———, 1823; married, ———, Sallie Mills; resided in Centerville, Iowa.
41. MARY, born ———, 1825; married, ———, David Hutchinson; resides in Xenia, Ohio.
42. JOHN, born ———, 1827; married, ———, Nancy Clark; resided in Homer, Illinois.
43. LETITIA, born ———, 1829; married, ———, Frank McCreary; resided in Dayton, Ohio.
44. GEORGE, born ———, 1833; married, ———, Sarah Stevenson, resides in Xenia, Ohio.
45. JAMES, born ———, 183—; died in Ireland, February 2, 1855, aged 22.
46. MARGARETTE, born ———, 1835; married, ———, David Hurst.

(1-4-16-22) **34.**

BELLE, daughter of Thomas and Mary (Nelson) Kingsbury, born ———; married, ———, Joseph Morrison.

They had one son:

———, born ———; resided, Oswego, N. Y.

(1-4-16-23) **35.**

BELLE, daughter of Robert and Martha (Doogan) Kingsbury, born ———, in Dundine, Ireland; married, ———, James Beatty, of Kings Mills, Ohio.

ISSUE:

Robert Beatty, born ———; died ———.
James Beatty, born ———; married, ———, Cynthia Reed. They had two children, Charles and Grace.
Kate Beatty, born ———; died ———
George Beatty, born ———; married, first, ———, had one daughter; married, second, ———, McNearney, had two daughters. Resides in Dayton, Ohio.

(1-4-16-23) **36.**

WILLIAM, son of Robert and Martha (Doogan) Kingsbury, born ——, about 1815, in Dundine, Ireland; married, ——, Mary B. Stout, born ——, 1824, in Mt. Holly, New Jersey. His wife is now Mrs. Mary Stansell, Indianapolis.

CHILDREN:

47. MARY B., born October 22, 1848; married, ——, George Orner. He died ——.
48. ROBERT N., born August 7, 1850; married Elizabeth Reiner.
49. THOMAS M., born March 11, 1852; married Elizabeth Armstrong.
50. JULIA J., born October 4, 1854; married P. E. Myrick.
51. URETTA PRISCILLA, born September 20, 1858; married Melville Everett Heiner.
52. WILLIAM, born April 12, 1861.

(1-4-16-23) **38.**

MARTHA, daughter of Robert and Martha (Doogan) Kingsbury, born ——, 1819, in Dundine, Ireland; married, ——, Thomas Taggart, born ——, 1817; died February 10, 1895, in Xenia, Ohio. Children were all born in Monaghan County, and baptized at Liss Avaragey, Ireland.

ISSUE:

Jane Taggart, born February 25, 1847; married September 19, 1867, Robert Davidson, born June 25, 1826; died February 23, 1899. Eight children: (1) Lizzie, born August 3, 1868; married, Charles L. Mitchell; have three children, Helen J., Florence E., Jane T. (2) Thomas H., born November 10, 1869. (3) Jennie, born April 10, 1871. (4) Martha, born ——; died, aged 5. (5) Robert F., born ——. (6) Mary, born ——, 1873; married John Crawford; have one child, Dorothea; (7) A daughter, born ——; died, infant. (8) Samuel G., born November, 1875. Resides in London, Ohio; is landlady of the Davidson Hotel.

Mary Taggart, born ——, 1849; married Howard Hansel. Has son, Robert, lives in New York. Resides in Indianapolis.

Robert Taggart, born ——, 1851; married, ——, Mary Greenlease. Five children: Ralph, Thomas, Mary, Robert and Edgar. Widow and children reside in Decatur, Illinois.

Letitia Taggart, born ——, 1853; married, ——, Isaac Scoles, of Springfield, Ohio. One child, born May, 1881.

Sallie Taggart, born ——, 1855; married, ——, Samuel Wolf; resides, Dayton, Ohio. One son, Lawrence.

Thomas M. Taggart, born ——, 1857; married, ——, Eva Bryant. He is mayor of Indianapolis. Has six children: Flossie, born ——, died ——; Lucy, Nora, Irene, Thomas and Emma.

Mattie Taggart, born April 16, 1862; married, ——, Cheney Cretors; resides in Xenia, Ohio. Has two children: (1) Effie May, born May 1, 1881; (2) Frederick T., born July 14, 1886.

(1-4-16-23) **39.**

SALLIE, daughter of Robert and Martha (Doogan) Kingsbury, born ——, 1821, in Dundine, Ireland; married, ——, Andrew Branyan.

ISSUE:

William Branyan, born ——, 1849; died ——.

James A. Branyan, born May 19, 1852; married, January 18, 1875, Eliza Realey.

Robert Branyan, born ——, 1854; married, Celia Corrigan; resides in Chicago. Four children, three sons and one daughter.

Martha Branyan, born ———, 1856; married, ———, John Moore; resides, Indianapolis. Four children, two sons and two daughters.

Belle Branyan, born ———, 1858; married, ———, Frederic Fink; resides, Indianapolis. Seven children, one son and six daughters.

Matilda Branyan, born ———, 1860; married, ———, Webster Nickum; resides, Indianapolis. Two children, one son and one daughter.

(1-4-16-23) **41.**

MARY, daughter of Robert and Martha (Doogan) Kingsbury, born ———, 1825, in Dundine, Ireland; married, ———, 1852, David Hutchinson, born November 19, 1831; reside in Xenia, Ohio.

ISSUE:

John Hutchinson, born August 16, 1853; married, ———, Lucy Lucas; reside in Xenia, Ohio.

Edward Franklin Hutchinson, born January 26, 1855; died October 30, 1870.

David Hutchinson, born December 19, 1856; died April 16, 1879.

(1-4-16-23) **42.**

JOHN, son of Robert and Martha (Doogan) Kingsbury, born ———, 1827, in Dundine, Ireland; married, ———, Nancy Clark, resided in Homer, Illinois. He died ———. Wife and four children reside in Indianapolis.

CHILDREN:

53. LETITIA, born ———, 1859; married, ———, Jesse B. Hardin.
54. MARTHA, born ———, 1861; married, ———, John H. McCrary.
55. MARY, born ———, 1863; married, ———, Charles Krom.
56. ROBERT J., born ———, 1865; unmarried; resides, Indianapolis.
57. JOHN H., born ———, 1868; unmarried; lawyer, Indianapolis; candidate for State Senate.
58. THOMAS C., born ———, 1872; unmarried; resides, Indianapolis.
59. SARA EMILY, born ———, 1876; student Chicago University.
60. EDNA A., born ———, 1880; resides, Indianapolis.

(1-4-16-23) **43.**

LETITIA, daughter of Robert and Martha (Doogan) Kingsbury, born ———, 1829, in Dundine, Ireland; married, ———, Frank McCreary; resides in Dayton, Ohio.

ISSUE:

Mary McCreary, born ———; married, ———, Charles Callahan; resides in Dayton, Ohio.

Jennie McCreary, born ———; married, ———, Hugh Time; resides in Dayton, Ohio.

Ada McCreary, born ———; married, ———, Alonzo Wiggin; resides in Dayton, Ohio.

Frank McCreary, born ———; married, ———, Waymire, resides in New York City

(1-4-16-23) **44.**

GEORGE, son of Robert and Martha (Doogan) Kingsbury, born ———, 1833, in Dundine, Ireland; married, February 7, 1859, Sarah Stevenson, born February 7, 1836, in County Tyrone, Ireland; removed to Xenia, Ohio, in 1864.

CHILDREN:

61. ROBERT STEVENSON, born January 24 1861; married, November 24, 1886, May Hittell.

62. SAMUEL DAVID, born August 9, 1864, on the Atlantic Ocean, three days out from Liverpool, on Steamship "Hibernian," of the Allan Line. Eight days Liverpool to Quebec, Canada. Is manager of "Manufactors Shoe Co.," in Indianapolis.

Grateful acknowledgment is here made for his enthusiastic and helpful encouragement, and for much material for this present record of the descendants of John of Ireland.

63. MARY BELL, born May 10, 1866, in Xenia, Ohio; married, ———, E. A. Vance, of Bellevue, Kentucky.

64. MARTHA, born October 20, 1869, in Xenia, Ohio; married, ———, Rev. J. H. Littell, of Wheeling, W. Va.

65. GEORGE WILLIAM, born January 20, 1872; unmarried; resides, Xenia, Ohio.

(1-4-16-23) **46.**

MARGARETTE, daughter of Robert and Martha (Doogan) Kingsbury, born ———, 1835; married, David Hurst.

ISSUE:

——— *Hurst*, born ———.
——— *Hurst*, born ———.
——— *Hurst*, born ———.
——— *Hurst*, born ———.

(1-4-16-23-36) **47.**

MARY B., daughter of William and Mary B. (Stout) Kingsbury, born October 22, 1848; married, ———, George Orner, born ———; died ———. Is in employ of the Union Sta. Co., at Indianapolis.

ISSUE:

Lillian Orner, born ———, 1871; married Wm. Bockstahler. Two children: Lucile, born 1894, and Marion, born 1898. Resides, Indianapolis, with her mother.

William Benjamin Orner, born ———; unmarried; served eight years in U. S. Navy; was chief yeoman on Battleship "Baltimore" in battle of Manila. Has medal from Congress as others who served in that famous battle of May 1, 1899.

(1-4-16-23-36) **48.**

ROBERT N., son of William and Mary B. (Stout) Kingsbury, born August 7, 1850; married Elizabeth Reiner; resides in Indianapolis, Ind.

They have one daughter:

66. LENA, born ———, 1880.

(1-4-16-23-36) **49.**

THOMAS M., son of William and Mary B. (Stout) Kingsbury, born March 11, 1852; married, ———, Elizabeth Armstrong, resides in Indianapolis, Ind.

CHILDREN:

67. DAISY, born ———, 1875; married, ———, Edgar Wilding.
68. THURSEY, born ———, 1877; married, ———, Frederic Lamphford. No children.
69. OTTO P., born ———, 1882; unmarried.

(1-4-16-23-36) **50.**

JULIA J., daughter of William and Mary B. (Stout) Kingsbury, born October 4, 1854; married, ———, P. E. Myrick; resides in Indianapolis, Ind.

Samuel David Kingsbury,
Born (at Sea,) 1864.

In this *three-room house*, now abandoned as a dwelling, was reared a family of thirteen children. The massive stone chimney, built at one end, where once glowed the warm peat fire of its owner, has been torn down and built into other houses—but this is "home, sweet home" to children, and a delight to children's children who may see this little cut.

"O there are Voices of the Past,
  Links of a broken chain,
Wings that can bear me back to Time,
  Which cannot come again;
Yet God forbid that I should lose
  The echoes that remain!"

ISSUE:

Harry Myrick, born ——, 1875; unmarried
Frederic Myrick, born ——, 1879; unmarried, resides at the Grand Hotel, Indianapolis, Ind.

(1-4-16-23-36) 51.

URETTA PRISCILLA, daughter of William and Mary B. (Stout) Kingsbury, born September 20, 1858; married, ——, Melville Everett Heiner, commercial traveler; resides in Indianapolis, Ind.

ISSUE:

Carrie Kingsbury Heiner, born July 19, 1884.

(1-4-16-23-44) 61.

ROBERT STEVENSON, son of George and Sarah (Stevenson) Kingsbury, born January 24, 1861, in Emyvale, Monaghan County, Ireland; came to Xenia, Ohio, in 1864; married, November 24, 1886, May Hittell, of Tippecanoe, Ohio, born December 1, 1861, in Crown Point, Ind. He is a clothier and gent's furnisher.

CHILDREN:

70. JOHN HITTELL, born September 4, 1887; died September 24, 1887.
71. ROBERT, born December 14, 1890.

(1-4-16-23-36-49) 67.

DAISY, daughter of Thomas M. and Elizabeth (Armstrong) Kingsbury, born —— 1875; married, ——, Edgar Wilding.

ISSUE:

Harold Wilding, born ——; died May ——, 1898.

(1-4-16-23-36-49) 68.

THURSEY, daughter of Thomas M. and Elizabeth (Armstrong) Kingsbury, born —— 1877; married, ——, Frederic Lamphford; resides in Indianapolis, Ind. No children.

JOHN, son of —— and —— (——) Kingsbury, born November 24, 1779, in Canaan, Conn.; married, ——, Bathsheba ——, born April 29, 1774, in Paulette, Vt.

CHILDREN:

HORACE, born October 17, 1805, in Poultney, Vt.; died August 10, 1837.
ANNA, born September 8, 1807, in Emersburg, Vt.; died June 1, 1881.
ANDREW, born December 26, 1809, in Emersburg, Vt.; died April 18, 1864
MARY, born March 1, 1812, in Emersburg, Vt.; died July 31, 1864
JOHN, born July 27, 1814, in Westfield, Vt.; died May 1, 1858.
ABIRAM, born November 28, 1817, in Antwerp, N. Y.; died July 11, 1837.
AUGUSTA, born March 25, 1821.
CHARLOTTE, born April 24, 1824, in Ogdensburg, N. Y.; died January 9, 1869.

JOHN, son of John and —— (——) Kingsbury, born May 14, 1706, in ——, Conn.; married, February 9, 1820, Fanny Fox, born May 14, 1799, in Granby Conn.; died Setpember 8, 1886. They resided in Chili, N. Y. He was a farmer; died December 3, 1887.

CHILDREN:

ROXY S., born August 30, 1820; married, October 1, 1845, Charles A. Palmer; resided in Riga, N. Y. She died May 3, 1847. No children.

HARLOW C., born May 3, 1822; married, December 2, 1849, Elizabeth Henderson, died October 29, 1864; resided in Chili, N. Y. A farmer.

HARRIET C., born October 27, 1829; married, July 10, 1848, Charles A. Palmer.

ADALINE M., born July 22, 1832; died July 2, 1848, in Chili, N. Y.

ANGELINE E., born July 22, 1832; married, April 9, 1856, Andrew C. Brown.

HARRIET C., daughter of John and Fanny (Fox) Kingsbury, born October 27, 1829; married, July 10, 1848, Charles A. Palmer (second wife). She died March 15, 1852. Resided in Riga, N. Y. He was a farmer.

They had one son:

Charles Jerome Palmer, born August 18, 1849.

ANGELINE E., daughter of John and Fanny (Fox) Kingsbury, born July 22, 1832; married, April 9, 1856, Andrew C. Brown, born November 15, 1826; resides in Chili, N. Y.

ISSUE:

Addie Augusta Brown, born December 8, 1888; married, April 26, 1883, Emanuel Candle, born ——, in England. Two children: (1) Dora Alice, born November 4, 1884; (2) Charlotte, born June 1, 1890.

Clifford Kingsbury Brown, born September 24, 1872.

JOHN, son of —— and —— (——) Kingsbury, born ——; resided in Enfield, Conn.; married, ——, Desire Meacham He died in Halifax, Vt.

CHILDREN:

URIAH, born ——; married Alice Hall; resided, Fairfax, Vt.

MARY, born ——.

DESIRE, born ——.

JOSEPH, born ——.

JOHN, born ——.

JEREMIAH born ——.

ABNER, born ——.

ROSWELL, born ——.

LYDIA, born ——.

URIAH, son of John and Desire (Meacham) Kingsbury, born ——; married, ——, Alice Hall; resided in Fairfax, Vt., where they both died.

CHILDREN:

ALMIRA, born January 18, 1802, in Fairfax, Vt.; unmarried.

LYDIA, born February 9, 1804, in Fairfax, Vt.; died August 19, 1870, in North Adams, Mass.; unmarried.

RUFUS, born January 13, 1806, in Fairfax, Vt.; married, May 30, 1836, Celia Smith, of West Springfield, Mass.

EUNICE, born May 2, 1808, in Fairfax, Vt.; married, December 18, 1842, Anson Warner.

MARY, born January 28, 1810, in Fairfax, Vt.; married, August 14, 1831, Reuben Clark.

MIRANDA, born November 23, 1811, in Fairfax, Vt.; married, January 1, 1835, Daniel Allen.

RUFUS, son of Uriah and Alice (Hall) Kingsbury, born January 13, 1806, in Fairfax, Vt.; married, May 30, 1836, Celia, daughter of Leonard Smith, of West Springfield, Mass. He died March 14, 1881.

CHILDREN:

MELISSA ANN, born June 15, 1837, in South Hadley Falls; married, March 18, 1857, J. R. Buck.

GEORGE RUFUS, born May 9, 1839, in South Hadley Falls; married, March 1, 1860, Mary Jane Davis.

EUNICE, daughter of Uriah and Alice (Hall) Kingsbury, born May 2, 1808, in Fairfax, Vt.; married, December 8, 1842, Anson Warner, of Greenfield, Mass. He died May 11, 1852.

ISSUE:

Mary Ann Warner, born February 14, 1845; married, February 1, 1870, Charles H. Davenport; resides South Hadley Falls.

Kate Miranda Warner, born April 8, 1847; married, May 27, 1869, Emery W. Haskins; resides Northampton, Mass.

MARY, daughter of Uriah and Alice (Hall) Kingsbury, born January 28, 1810, in Fairfax, Vt.; died October 28, 1862; married, August 14, 1831, Reuben Clark.

ISSUE:

——— *Clark*, born ———.
——— *Clark*, born ———.
——— *Clark*, born ———.
——— *Clark*, born ———.
——— *Clark*, born ———.
——— *Clark*, born ———.
——— *Clark*, born ———.
——— *Clark*, born ———.

MIRANDA, daughter of Uriah and Alice (Hall) Kingsbury, born November 23, 1811, in Fairfax, Vt.; died March 7, 1845; married, June 1, 1835, Daniel Allen, died ———.

ISSUE:

Albert H. Allen, born ———; died in the army.
Henry E. Allen, born ———.

MELISSA ANN, daughter of Rufus and Celia (Smith) Kingsbury, born June 15, 1837, in South Hadley, Mass.; married, March 18, 1857, J. R. Buck; resides, Stafford, Conn.

ISSUE:

Clarence Everett Buck, born April 30, 1865; died December 16, 1865.
Mabel Celia Buck, born December 20, 1872.

GEORGE RUFUS, son of Rufus and Celia (Smith) Kingsbury, born May 9, 1839, in South Hadley Falls, Mass.; married, March 1, 1860, Mary Jane Davis; resides Stafford, Conn.

CHILDREN:

MELVIN MELISSA, born January 2 1862.
ARTHUR WELCOME, born July 19, 1864.
GEORGE EVERETT, born September 14, 1866.
WILLIE EDGAR, born May 24, 1869.
CLARENCE RANDOLPH, born November 14, 1874.

(x-3-11-77-275-709) ?

PHINEAS, son of Nathaniel and Hannah (Denison) Kingsbury, born May 19, 1731; married, January 9, 1755, Hannah Hutchinson, of Bolton, Conn., born February 8, 1736-7. He died February 4, 1799, in Sandisfield, Conn.

CHILDREN:

PHINEAS, born ———.
LEMUEL, born November 20, 1759; married, first, ———, ———; married, second August, 1806, Mrs. Lovica (Hutchins) Smith.
JOSEPH, born December 27, 1760; married, ———, Martha Deming.
JEMIMA, born ———.
RUTH, born ———; married, ———, Judge William Granger; settled in Mansfield, Ohio, and removed to Talmage, Ohio.
ELEAZER, born ———.
EBENEZER, born ———.
DENNIS, born ———.
SALLY, born ———; married, ———, Sheldon, of Saulsbury, Mass.
JABEZ, born ———; resided and died in Strongsville, Ohio.

(x-3-11-77-275-709) ?

LEMUEL, son of Phinehas and Hannah (Hutchinson) Kingsbury, born November 20, 1759, in Otis, Mass.; married, first, ———, by whom he had daughters:

LUCY, born ———, } married two brothers: { Lemuel Tilden.
LAURA, born ———. } { Stillman Tilden.

Married, second, August ——, 1806, Mrs. Lovica (Hutchins) Smith, daughter of Col. Benj. Hutchins, of the Revolutionary Army, from Connecticut (?). "He enlisted when he was sixteen and was four years and a half in the revolutionary war." He died December 20, 1844. The children by the first wife were "much older than the

"CHILDREN (by second wife):"

LEMUEL H., born September 24, 1807, in Otis Mass.; married, February 20, 1834, Jerusha M. Durbon.
CAROLINE, born ———, 1809; went west.
CHARLES B., born ———, 1811; married, ———; seven children.
HENRY L., born February 20 1815; married, ———; three children.

Lemuel and two brothers, Joseph and Jabez, came to Ohio when the country was new. Joseph is grandfather of William Harvey K., of Oberlin, Ohio. Jabez lived and died in Strongsville, Ohio.

LEMUEL H., son of Lemuel and Mrs. Lovica Hutchins (Smith) Kingsbury, born September 24, 1807, in Otis, Mass.; married, February 20, 1834, Jerusha M. Durbon. He died September 7, 1870 She died April 28, 1881.

CHILDREN:

MARY A., born June 8, 1835; married September 30, 1865, John McDonald; resides, East Clarksfield, Ohio.
JAMES MONROE, born May 21, 1837; went to Pennsylvania in fall of 1860, and enlisted May 19, 1861. He early embraced the Christian religion, and when he enlisted he seemed to realize his dependence on God, and his later life brought him nearer to Him. He was killed in battle before Petersburg, Va., June 17, 1864. As they bore him from the spot where he fell, he said to a comrade, "Write to my friends and tell them I fell a willing sacrifice on my country's altar."

ROMAINE J., born February 25, 1830, in Wakeman, Ohio. When a child, on hearing his father read, at their morning's readings, the story of Daniel and his friends, who refrained from eating the king's meat, he decided to abstain from meat, and from that day until he was more than thirteen years old he never ate meat. A few days before he was thirteen he united with the Christian Church, of which his parents and the two eldest children were members. His walk was earnest and consistent. He enlisted in the army June 3, 1861, and was killed at Port Republic (a shell passing through his body) June 9, 1862. As he went into the fight the day before his death he said to his brother Daniel (by whose side he fell) and other friends, "Boys if I get killed and you do not, tell my friends I died a soldier and a Christian."

DANIEL D., born February 14, 1841, in Wakeman, Ohio; married, March 14, 1867, Mary A. Fillmore.

MARTHA A., born March 24, 1843; married, May 29, 1865, James M. Durbon.

SARAH A., born September 18, 1845; married, November 11, 1863, Theodore Rouk; resided in Michigan (1882).

RUTH E., born March 18, 1848, in Wakeman, Ohio; married, June 30, 1870, M. V. Armstrong; resided in Wakeman, Ohio (1882).

LEMUEL MANNING, born January 6, 1851, in Camden, Lorain County, Ohio; married September 1, 1881, Clara Fox.

JOHN A., born December 30, 1853; married, January 6, 1880, Alice Fox.

JANE A., born December 30, 1853; died March 20, 1873.

CHARLES B., son of Lemuel and Mrs. Lovica Hutchins (Smith) Kingsbury, born ———, 1811; married, ———, ———. He died October, 1865.

CHILDREN:

SELDEN B., born ———; resides, Boise City, Idaho.

————, born ———.

————, born ———.

————, born ———.

————, born ———.

————, born ———.

————, born ———.

HENRY L., son of Lemuel and Mrs. Lovica Hutchins (Smith) Kingsbury; born February 20, 1815; married, ———.

CHILDREN:

————, born ———.

————, born ———.

————, born ———.

DANIEL D., son of Lemuel H. and Jerusha (Durbon) Kingsbury, born February 14, 1841, in Wakeman, Ohio; married, March 14, 1867, Mary A. Fillmore, of Brighton, Mich., born April 21, 1848, in Warsaw, N. Y. He enlisted September, 1861; for three years in Co. C., 7th O. V. I., and was in many of the bloodiest battles of the Civil War; was wounded in battle of Winchester, Va., but soon returned to duty and was with the regiment till expiration of enlistment. Has held several offices of trust and is County Treasurer of Ingham County, Mich. Removed from Brighton, Mich., to Webberville, Mich., 1872, and to Mason, Mich., 1898.

CHILDREN:

GEORGE B., born July 21, 1868; married, ———, 1890, Katie Curler.

LORA M., born June 25, 1872; died February 13, 1877.

MYRTIE B., born December 5, 1876; died July 21, 1877.

ELLA E., born July 28, 1878; died October 16, 1889.

JOSEPH, son of Phinehas (709?) and Hannah (Hutchinson) Kingsbury, born December 27, 1761, in Enfield, Conn.; married, — —, Martha Deming, born November 12, 1764, in Sandisfield, Conn., daughter of Capt. Solomon Deming, born in Wethersfield, Conn., December 31, 1736; married, first, ———, 1761, Margaret or Eunice Harmon. He died in Sandisfield, Conn., January 11, 1832. Had three children: (1) Solomon, married and resided in Brunswick, O., Medina, O., and Ashland, O.; (2) Eunice, married, ———, Stillman, resided Whitestown, N. Y.; (3) Martha, born 1761, in Sandisfield, Conn, married Joseph Kingsbury. By the second wife seven children: (1) Andrew, born in Brunswick, O.; (2) Jonathan, born in Brunswick, O.; (3) Richard; (4) Margaret, born in New Hartford, Conn., married, ———, Cowles, resided in Columbus, O.; (5) Lucy, married, ———, Loomis, resided, Whitesboro, N. Y.; (6) Honor, married and removed to Connecticut; (7) Lydia, married, ———, Stevenson, resided in Brunswick, O.

Removed from Otis, Mass., to Brighton, O., in 1821; she died in Elyria, O., November 12, 1825. He died August ———, 1850, in Brighton, O. Revolutionary soldier and farmer. He enlisted when 15 years old, served three years in the Revolutionary war, was called Captain, and was one of the guards over Major Andre. By some mistake his older brother, Lemuel, who served but three months, received pension of $96 per year, while Joseph was given the three months' pension of $27 per year. He was a stern man; kept the Sabbath from sun to sun. After removal to Ohio lost a leg, made himself a wooden one, with which he was enabled to do all his farm work on 200 acres, including plowing.

CHILDREN:

All born in Otis (or Tyringham), Mass.

SOPHIA, born ———; married, ———, Northrup.
LOVICA, born ———; married, ———, Calvin Rice.
HARMON, born ———; married Mrs. Sarah Pease.
AUSTIN, born ———; married Alta Maria Adams.
STATIRA, born ———; married Loring Wadsworth.
SOLOMON, born ———; died infant, 2 years, 2 months.
SOLOMON, born ———; married Lucinda ———.
HONOR MARTHA, born August 27, 1807; married, January 22, 1828, Dr. Eber W. Hubbard; resided Staten Island. She was educated at Lenox Seminary.

HARMON, son of Joseph and Martha (Deming) Kingsbury, born ———; married Mrs. Sarah Ann (Van Dorn) Pease, daughter of a German Reformed minister, of Lexington, Ky. She had one child, Mary Pease. He had at one time the agency for the whole of the Western Reserve, and owned a large tract of land in Cleveland, O. He removed to New York and at his death deeded his property on Staten Island and Perth Amboy to three trustees to found an institution on Staten Island on plans laid down in his book on "The Sabbath." [He wrote many books beside, one of which was entitled, "Woman, what she ought to be."] His trustees never carried out his plan, the will was broken, and his first love and widow received a share of the property, through the indefatigable perseverance of a niece. He died in Perth Amboy, New Jersey, in 1864.

AUSTIN, son of Joseph and Martha (Deming) Kingsbury, born ———, in Otis, Mass.; married, ———, in Wellington, O., Alta Maria Adams. He was a farmer.

CHILDREN:

WILLIAM HARVEY, born December 28, 1829; married, August 20, 1856, Mary Elizabeth Try, in Brighton, O. No children. Resided in Oberlin, O.
LOUISA, born ———; married, ———, in Brighton, O., ——— Hall.
JANE, born ———; married, ———, in Brighton, O., ——— Hazel.

HULDAH, born ——; married, ——, in Oberlin, O., —— Snyder.
SOPHRONIA, born ——; married, ——, in Brighton, O., —— Bell.
SEDGWICK, born ——; died, aged 14 years.

HONOR MARTHA, daughter of Joseph and Martha (Deming) Kingsbury, born August 25, 1807, in Otis, Mass.; died July 6, 1886, in Tottenville, Staten Island; married, January 2, 1828, in Brighton, O., Dr. Eber W. Hubbard, born October 8, 1797, in Steuben, N. Y.; a physician; graduate Fairfield Medical College, New York. About 1822 he went to Ohio with his father who took up a large tract of land in Lorain County. He surveyed and laid out the town of La Grange, where his father located. He moved to Elyria, Ohio, in 1833. A Democrat of the old time, he served his state three years as representative from Loram County, three years fund commissioner, three years bank commissioner. In 1853 he moved to Tottenville, N. Y. A scientist of high order, he made a specialty of conchology and mineralogy, leaving a valuable collection at his death, May 7, 1872.

ISSUE:

George Canning Hubbard, M. D., born June 18, 1831, in LaGrange, O.; graduate Delaware College, 1847; at New York Medical College, in 1859; served through the Civil War; was appointed assistant surgeon of 105th N. Y. Volunteers. On retirement of Surgeon Ferguson, in 1864, made surgeon, which he held till the close of the war. Returning to his practice in Tottenville, married, February 25, 1867, Carrie Louise Totten, born April 22, 1841, in Tottenville. Three children. He died in Tottenville, August 3, 1898.

Delia Deming Hubbard, twin, born June 8, 1831, in LaGrange, O.; married, January 30, 1856, in Tottenville, N. Y., De Witt Clinton Clapp, born July 13, 1827, in Martinsburg, N. Y. Three children: (1) Kate Amelia, born November 20, 1856, in Pittsburgh, Pa.; married, February 7, 1888, James Ross Snively, born June 12, 1843, in Greencastle, Pa.; died January 28, 1890. (2) George Hubbard, born December 14, 1858, in Allegheny, Pa.; married, October 25, 1881, Anne Wardrop Love, born August 29, 1860, in Allegheny, Pa.; resides, Edgeworth, Pa.; employe Pittsburgh Reduction Co. (3) Charles Edwin, born November 29, 1860, in Allegheny, Pa.; married, September 27, 1887, Cornelia Ella Hunter, born October 14, 1866, in Pittsburgh, Pa.; employe Parke Steel Co.

Van Buren Hubbard, M. D., born May 3, 1833, in LaGrange, O.; graduate Yale College, 1855; studied medicine with his father; graduate New York Medical College 1860; entered the army, 1861, and served through the Civil War as assistant surgeon. Had charge of Carver Hospital, Philadelphia, for two years. Was in the field with Gen. Sherman in his famous "March to the sea." He ranked as full surgeon for several years before his death, at Fort McPherson, Atlanta, Ga., September 6, 1895.

William Ward Hubbard, M.D., born March 25, 1836, in Elyria, O.; married, August 27, 1860, in Tottenville, Belle Carman, born September 13, 1839, in New York. Ten children.

Edwin Kingsbury Hubbard, born April 5, 1844, in Tottenville; married, April 26, 1876, Cornelia Sophia Arents, born February 7, 1851, in Tottenville; died June 3, 1895. Two children.

Alice Sophia Hubbard, born June 27, 1846, in Tottenville; married, August 13, 1867, David Joline Pepper, born July 22, 1842, in Tottenville. Two children.

(x-3-11-77-275-709)?

PHINEAS, third son of Jabez and —— (——) Kingsbury, born December 2, 1809, in Otis, Mass.; married, January 1, 1830, Sallie J. Safford, of Brunswick, Medina Co., O.; resided in Brunswick, where he died August 6, 1878, and where his widow resided (1879).

CHILDREN:

SARAH J., born November 16, 1839.
MARY C., born January 6, 1842; died September 6, 1870.
HELEN A., born January 10, 1848.
AGNES P., born October 28, 1849.
WILLIAM J., born December 25, 1851.

Phineas had a brother, William, resided in Toledo, O., (1880).

(Sixth Generation) (Probably).

JONATHAN, son of ——— and ——— (———) Kingsbury, born ———, 1772, in Deerfield (?), Mass.; married first, ———, in Massachusetts, but divorced his wife and went to the State of New York. Married, second, ———, in Sangersfield, N. Y., Sally Williams, a native of Vermont, born about 1786; died Jan. 12, 1872, in Branch Co., Mich. In February, 1810, he started with his wife and seven children (the oldest being married) for Ohio, the then far west, arrived in Huron County fore part of April, but settled in Auburn, Crawford County, and died in July or August, 1819.

CHILDREN:

POLLY, born ———, about 1801; married, ———, Eber Moffitt.
JEREMIAH, born ———, about 1803; married, first, ———, Ellen Penfield; married, second, Tamar Griffin; married, third, Mrs. ——— Jenks.
ELI, born ———, about 1805; died August or September, 1810.
JONATHAN, born ———, about 1807; married Mary Ann Timberlake, of Virginia.
JULIA ANN, born ———, about 1809; married, ———, Darius Smith.
LIVONIA, born ——— about 1812; married, first, Henry Randall; married, second, Edwin Gregory.
NANCY, born ———, about 1815; married, ———, Harvey H. Moffitt.
JESSE, born May 30, 1818; married, first, Lucy Peck, of New York; married, second, Mary Barber, of Massachusetts.

POLLY, daughter of Jonathan and ——— (———) Kingsbury, born ———, 1801 (?); married, ———, Eber Moffitt, of Marcellus, N. Y. She died August ———, 1819.

JEREMIAH, son of Jonathan and ——— (———) Kingsbury, born ———, 1803 (?); married, first, ———, Ellen Penfield, of Connecticut. They had one daughter. Married, second, ———, Tamar Griffin, of New York. Four children. Married, third, ———, Mrs. ——— Jenks. Three children. He died ———, 1875.

CHILDREN (by first wife):

ESTHER, born ———.

By second wife:

CORYDON, born ———. } Twins.
CAROLINE, born ———. }
JULIA, born ———.
MADISON, born ———.

By third wife:

———, born ———; died infant.
———, born ———; died infant.
JOSEPHINE, born ———; married, ———, ——— Smith.

JONATHAN, son of Jonathan and ——— (———) Kingsbury, born ———, 1807 (?), married, ———, Mary Ann Timberlake, a native of Virginia. He was engaged in gold mining, was killed in an accident, ———, 1852, in Marysville, California. Four children, one son and three daughters. Family in Iowa.

CHILDREN:

———, born ———.
———, born ———.
———, born ———.
———, born ———.

JULIA ANN, daughter of Jonathan and ——— (———) Kingsbury, born ———, 1809 (?); married, ———, Darius Smith, and died in 1854

ISSUE:

Luman Smith, born ———.
Sally Smith, born ———.
David Smith, born ———.
Orlando Smith, born ———.
Edwin Smith, born ———.
Barton Smith, born ———. } Twins. Died in U. S. Army.
Burton Smith, born ———. } Twins. Died in U. S. Army.
Ellen Smith, born ———.
Sylvester Smith, born ———.
Ann Smith, born ———.
Darius Smith, born ———.

LIVONIA, daughter of Jonathan and ——— (———) Kingsbury, born ———, 1812 (?); married, first, Henry Randall, killed at a barn raising in 1830; married, second, Edwin Gregory. She died ———, 1882.

ISSUE:

Cordelia Randall, born ———, 1830. } Twins.
Aurelia Randall, born ———, 1830. } Twins.
Henry Gregory, born ———; died in U. S. Army.
Olgro Gregory, born ———; died in U. S. Army.
Douglas Gregory, born ———.
Augustus Gregory, born ———.
Madison Gregory, born ———. } Twins.
Addison Gregory, born ———. } Twins.

NANCY, daughter of Jonathan and ——— (———) Kingsbury, born ———, 1815 (?); married, ———, Harvey H. Moffitt.

ISSUE:

Augustus Moffitt, born ———.
Allen P. Moffitt, born ———.
Arthur D. Moffitt, born ———.
Adelbert H. Moffitt, born ———.
Alvin A. Moffitt, born ———.

JESSE, son of Jonathan and ——— (———) Kingsbury, born May 30, 1818; married, first, September 6, 1841, in Norwalk, O., Lucy Peck, born September 19, 1819, in Cayuga Co., N. Y., died March 25, 1874. Five children. Married, second, Mary Barber, a native of Massachusetts; resided (1883) in Peru, Huron Co., O.

CHILDREN (by first wife):

CHARLOTTE, born ——; married, ——, Chalmer M. Webster.
EURETTA F., born ——; married, ——, Charles W. Manahan, Jr.
EDWIN J., born ——; married, ——, Anna Brightman.
MARY A., born ——; married, ——, James M. Morse.
BLANCHE, born ——; married, ——, A. B. Fisher.

CHARLOTTE, daughter of Jesse and Lucy (Peck) Kingsbury, born ——; married Chalmer M. Webster. She died ——, 1868.

ISSUE:

Ferris Webster, born ——.
Anna Webster, born ——; died ——.
Harry Webster, born ——.
Jesse K. Webster, born ——.

EURETTA F., daughter of Jesse and Lucy (Peck) Kingsbury, born ——; married, ——, Charles W. Manahan, Jr. She died ——, 1868.

ISSUE:

Kittie Manahan, born ——; died ——.
Euretta F. Manahan, born ——; died ——.

EDWIN J., son of Jesse and Lucy (Peck) Kingsbury, born ——; married, ——, Anna Brightman.

They had one daughter.

GRACE, born ——.

MARY A., daughter of Jesse and Lucy (Peck) Kingsbury, born ——; married, ——, James M. Morse.

ISSUE:

Arthur J. Morse, born ——.

BLANCHE, daughter of Jesse and Lucy (Peck) Kingsbury, born ——; married, ——, A. B. Fisher.

ISSUE:

Maude Fisher, born ——.
Asa Jay Fisher, born ——.

NATHAN, son of —— and Azubah (——) Kingsbury, born ——; lived in Foxboro, Mass.

CHILDREN:

EMMONS, born April 25, 1778.
PEGGY, born October 22, 1782.
SUSANNAH, born January 27, 1787.
ASENATH, born March 3, 1790; married, ——, Bailey. A daughter, Nancy Bailey, married Rev. E. B. England, D.D. They have a son, Herbert Kingsbury England, resides in Washington, New Jersey.
NANCY, born September 24, 1702.

(Sixth Generation) (Probably).

EMMONS, son of ——— and ——— (———) Kingsbury, born November 11, 1779, in Foxboro, Mass.; married, November 17, 1802, Hannah Rider, of Brewer, Maine, born ———, 1783; died September 15, 1860. He was a farmer by occupation, but during his life held many military and civil offices. He removed from Wrentham, Mass., to Bradford, Maine, about 1800, where he died April 24, 1862.

CHILDREN:

MELINDA, born May 17, 1804, in Brewer, Maine; married, July 25, 1824, Miles Wilson.
SUSAN, born September 28, 1805; married, January 20, 1829, Solomon Dunning.
RACHEL, born April 18, 1807; married December 1, 1831, John H. Wilson.
EMMONS, born April 18, 1809; married, first, October 14, 1831, Julia A. Forbes; married, second, August 26, 1863, Isabel C. Tibbitts.
OTIS, born December 9, 1810; married, ———, Sarah Hathorn.
WILLIAM, born February 12, 1813; married, September 3, 1833, Louisa McGregor.
HANNAH A., born March 13, 1815; married, ———, Richard Rines, and removed to Dunnigan, California. No children.
THOMAS R., born February 20, 1817; married, first, September 7, 1844, Mary S. Dean; married, second, May 30, 1847, Amanda L. Clarke.
JOHN R., born October 20, 1810; married, first, March 20, 1850, Hannah Whitney; married, second, February 1, 1865, Susan A. Sylvester.
RICHARD H., born December 16, 1821; married, first, ———, Betsey Gowen; married, second, Sarah E. Henderson
WALTER, born April 20, 1825; married, first, April 27, 1845, Lorinda Ross; married, second, August 30, 1876, Nellie V. Jayne.
CHESTER, born February 12, 1828; died October 12, 1828.

MELINDA, daughter of Emmons and Hannah (Rider) Kingsbury, born May 17, 1804, in Brewer, Maine; married, July 25, 1824, Miles Wilson, of Bradford, Maine. She died March 7, 1878.

ISSUE:

Susan K. Wilson, born May 27, 1825; killed by lightning, July 11, 1839
Laura J. Wilson, born August 20, 1827.
Mary A. Wilson, born April 6 1829.
Harvey S. Wilson, born May 13, 1831; died August 31, 1836.
Helen M. Wilson, born June 10, 1833.
Cassendana Wilson, born July 23, 1835; died July 29, 1839.
Thomas K. Wilson, born April 23, 1837.
Charles E. Wilson, born September 11, 1839.
Frederic E. Wilson, born June 16, 1842.
John F. Wilson, born August 18, 1844.
Clara F. Wilson, born March 16, 1847.

SUSAN, daughter of Emmons and Hannah (Rider) Kingsbury, born September 28, 1805, in Brewer, Maine; married, January 20, 1829, Solomon Dunning, of Charleston, Maine, born ———, 1800; died October 4, 1871, aged 71 years. Resided in Charleston, Maine, where all the children were born.

ISSUE:

Hannah Dunning, born November 6, 1829.
Henry W. Dunning, born June 5, 1831; died October 25, 1868, in California
Emily S. Dunning, born February 12, 1834; died March 22, 1854.
William E. Dunning, born March 31, 1835.

Rachel D. Dunning, born September 11, 1836.
Harrison Dunning, born January 16, 1840.
Horatio Dunning, born April 10, 1841.
Eudora D. Dunning, born August 30, 1843.
Freeland Dunning, born October 28, 1845.

RACHEL, daughter of Emmons and Hannah (Rider) Kingsbury, born April 26, 1807, in Brewer, Maine; married, December 1, 1831, John H. Wilson; resided in Bangor, Maine.

ISSUE:

Franklin A. Wilson, born December 22, 1836, in Bradford, Maine; died March 16, 1837.
Lucinda B. Wilson, born October 15, 1838, in Orono, Maine.
Amanda M. Wilson, born September 26, 1842, in Orono, Maine.
Henry E. Wilson, born December 18, 1849, in Bangor, Maine; died August 16, 1850.

EMMONS, sons of Emmons and Hannah (Rider) Kingsbury, born April 18, 1809, in Brewer, Maine;; married, first, October 14, 1831, Julia A. Forbes, of Bradford, Maine; died March 16, 1862. Three children. Married, second, August 26, 1863, Isabel C. Tibbitts, of Charleston, Maine. Two children. He was a farmer, and deacon in the Baptist Church since 1840. Resided in Bradford, Maine, where the children were all born.

CHILDREN (by first wife):

CAROLINE E., born August 2, 1832; died March 24, 1856.
MELINDA W., born July 7, 1836; died May 9, 1857.
CALVIN J., born January 31, 1838; married, March 24, 1861, Zelinda L. Stroub

CHILDREN (by second wife):

WALTER, born September 17, 1865; died May 1, 1866.
HIRAM E., born May 4, 1867.

OTIS, son of Emmons and Hannah (Rider) Kingsbury, born December 9, 1810, in Brewer, Maine; married, ———, Sarah Hathorn. He was a farmer, died ———, 1849. Children were all born in Bradford, and reside in Fort Scott Kansas.

CHILDREN:

NATHAN, born ———.
ADELINE, born ———.
CHARLES, born ———.
SARAH, born ———; died ———.
EDMUND, born ———; died ———.
JOHN N., born ———.

WILLIAM, son of Emmons and Hannah (Rider) Kingsbury, born February 12, 1813, in Brewer, Maine; married, September 3, 1833, Louisa McGregor. He was a farmer and merchant; resided in Bedford, Maine, where all the children were born, except the eldest. He died February 27, 1881.

CHILDREN:

MARY L., born ———, in Aultum, Maine; died January, 1839, in Bangor, Maine.
WILLIAM T., born ———; died December 14, 1838, in Bradford.
RICHARD F., born February 25, 1839; married, ———, Lillian Hodgden; resides, Birds Island, Maine.
ALPHEUS R., born August 9, 1841; married, February 16, 1865, Ellen F. Hall; resides, East Corinth, Maine.
JOHN M., born May 15, 1844; married, ———, Sarah Leavey; resides, Lowell, Mass.
JOSIAH M., born February 4, 1847.

HANNAH A., born September 6, 1849; married William H. Fulton.
HELEN L., born March 9, 1852; married, October 31, 1877, William W. Hall. She died July 18, 1879.
RACHEL A., born March 27, 1854; married, ———, 1873, William H. Fulton.
EMMONS W., born December 11, 1856.
MELINDA S., born June 23, 1859; died September 28, 1862.
MINNIE R., born January 18, 1863.

THOMAS R., son of Emmons and Hannah (Rider) Kingsbury, born February 20, 1817, in Brewer, Maine; married, first, September 7, 1844, Mary S. Dean, of Hamden; died August 6, 1845. Had one child. Married, second, May 30, 1847, Amanda L. Clarke. Six children. He was merchant, dry goods and groceries, business established in 1843. Representative, Maine Legislature, 1858; Senator, 1869-70, and Postmaster 20 years (1881) in Bradford, Maine, where he resided, and where all the children were born.

CHILDREN (by first wife):

MARCUS D., born August 6, 1845; married, December 20, 1868, Sarah M. French.

By second wife.

ROSCOE A., born April 5, 1851; married, July 30, 1876, Linda S. Clarke.
EMMA A., born November 9, 1854; died March 5, 1855.
WILBUR T., born September 2, 1856.
ELWOOD E., born November 20, 1859; died February 19, 1863.
FREDDIE C., born April 26, 1862; died June 27, 1862.
BERTIE M., born March 28, 1866.

JOHN R., son of Emmons and Hannah (Rider) Kingsbury, born October 20, 1819, in Brewer, Maine; married, first, March 20, 1850, Hannah Whitney; died October 5, 1863. Four children. Married, second, February 1, 1865, Susan A. Sylvester. Two children. He was a merchant, and County Judge, 1869, 1877, 1881. Removed from Dexter, Maine, to Stevens Point, Wis., in 1865.

CHILDREN (by first wife): born in Dexter.

TINA M., born January 7, 1851.
JOHN J., born March 26, 1852; married, March 15, 1872, Alice Page.
FOREST W., born July 30, 1863; married, December 24, 1877, Sarah Heigl.
EDNA A., born August 10, 1857; married, November 25, 1879, George D. Reed.

By second wife: born in Stevens Point.

WALTER L., born April 30, 1866.
WILLIAM E., born October 15, 1867.

RICHARD H., son of Emmons and Hannah (Rider) Kingsbury, born December 16, 1821, in Bradford, Maine; married, first, ———, Betsey Gowen, died February 25, 1858. Three children, born in Bradford. Married, second, ———, Sarah E. Henderson. One child. He was a farmer and merchant, and held many municipal offices. He resided in Bradford, where he died April 27, 1861.

CHILDREN (by first wife):

LEWIS R., born ———, 1851; died April 10, 1867.
IDA A., born ———, 1854; died December 5, 1856.
ANN VIOLA, born ———, 1857.

By second wife:

MILTON H., born ———.

WALTER, son of Emmons and Hannah (Rider) Kingsbury, born April 20, 1825, in Bradford, Maine; married, first, April 27, 1845, Lorinda Ross, of Bradford; died April 8, 1875, in Winona, Minn. (?); married, second, August 30, 1876, Nellie V. Jayne, of Winona. He was a merchant, resided in Bradford, where children were born; removed to Winona in 1866.

CHILDREN (by first wife):

ELLA L., born April 4, 1847; married, November ——, 1867, Monzo Holland.
FRANK E., born November 23, 1850; married, April 28, 1879, May Kingsley; resided in Winona, Wis. (?).
HERBERT W., born December 29, 1855.

CALVIN J., son of Emmons and Julia A. (Forbes) Kingsbury, born January 31, 1838, in Bradford, Maine; married, March 24, 1861, Zelinda L. Stroub, of Charleston, Maine. Resides, Bradford.

CHILDREN (born in Bradford):

FRED R., born September 14, 1862.
ALICE A., born January 8, 1865.
JULIA A., born February 27, 1873.
EBEN M., born August 13, 1870.

RICHARD F., son of William and Louisa (McGregor) Kingsbury, born February 25, 1839, in Bradford, Maine; married, ———, Lillian Hodgden, of Orneville, Maine; resided in Bradford, where their children were born; removing to Birds Island, Maine, in 1880.

CHILDREN:

INEZ, born ———.
GEORGE H., born ———.

ALPHEUS R., son of William and Louisa (McGregor) Kingsbury, born August 9, 1841, in Bradford, Maine; married, February 16, 1865, Ellen F. Hall, of Monmouth, Maine. He was a blacksmith; resided in Bradford (where all the children were born except the youngest); removing to East Corinth, Maine, in November, 1874.

CHILDREN:

CLARA A., born November 20, 1867.
WALTER S., born June 13, 1869.
ETTA J., born September, 3, 1872.
WILLIE A., born September 22, 1874.
ANNIE L., born September 5, 1877, in East Corinth, Maine.

JOHN M., son of William and Louisa (McGregor) Kingsbury, born May 5, 1844; married, ———, Sarah Leavey, of ———; resided in Bradford, Maine; removing to Lowell, Mass.

CHILDREN:

ROSE H., born December 31, 1870, in Bradford.
FRED S., born ———, in Bradford.
PERCY F., born ———, in Lowell.

HANNAH A., daughter of William and Louisa (McGregor) Kingsbury, born September 6, 1840, in Bradford, Maine; married, ———, William H. Fulton, of Foxcroft, Maine; resided in Bradford; removing to Cambridgeport, Mass., in 1873, where she died February 27, 1873.

ISSUE:

Jennie A. Fulton, born June 21, 1871, in Bradford, Maine.
Charles S. Fulton, born February 15, 1873, in Cambridgeport, Mass.

After death of his first wife Fulton married, ——, 1873, her sister,

RACHEL A., daughter of William and Louisa (McGregor) Kingsbury, born March 27, 1854, in Bradford, Maine. They removed from Cambridgeport to Foxcroft, Maine, where their children were born and where he died January 18, 1879.

ISSUE:

Gertrude Fulton, born October 16, 1877.
Willie H. Fulton, born August 5, 1879.

HELEN L., daughter of William and Louisa (McGregor) Kingsbury, born March 9, 1852, in Bradford, Maine; married, October 31, 1877, William W. Hall, of Bradford. She died July 18, 1879.

ISSUE:

Helen L. Hall, born July 13, 1878, in Bradford, Maine.
Lucinda H. Hall, born July 12, 1879, in Bradford, Maine.

MARCUS D., son of Thomas R. and Mary S. (Dean) Kingsbury, born August 6, 1845, in Bradford, Maine; married, December 20, 1868, Sarah M. French, of Bradford, Maine. He was a merchant, and for 14 years postmaster in N. Bradford.

CHILDREN:

ELMER D., born December 28, 1871, in Bradford.
MARY L., born August 11, 1876, in Bradford.

ROSCOE A., son of Thomas R. and Amanda L. (Clarke) Kingsbury, born April 5, 1851, in Bradford, Maine; married, July 30, 1876, Linda S. Clarke, of Bradford; resides Corinth. Merchant and postmaster at East Corinth, Maine.

CHILDREN (?).

JOHN J., son of John R. and Hannah (Whitney) Kingsbury, born March 26, 1852, in Dexter, Maine; married, March 15, 1872, Alice Page, of Stevens Point, Wis., where they resided till their removal to Auburndale, Wis. Lumber merchant.

CHILDREN:

H. MARY, born December 29, 1872, in Stevens Point.
ARTHUR J., born September 23, 1875, in Stevens Point.
BESSIE, born October 11, 1878, in Stevens Point; died ——, 1879.
CARL, born June 28, 1880, in Auburndale.

FOREST W., son of John R. and Hannah (Whitney) Kingsbury, born July 30, 1853, in Dexter, Maine; married, December 24, 1877, Sarah Heigl, of Neenah, Wis. They had one daughter, born in Auburndale, Wis.:

GRACIE, born December 14, 1878.

EDNA A., daughter of John R. and Hannah (Whitney) Kingsbury, born August 10, 1857, in Dexter, Maine; married, November 25, 1879, George D. Reed.

ISSUE:

Edna Reed, born September 0, 1880, in Weston, Wis.

ELLA L., daughter of Walter and Lorinda (Ross) Kingsbury, born April 4, 1847, in Bradford, Maine; married, November ——, 1867, Alonzo Holland, of Winona, Wis., where they lived.

ISSUE:

Gertie Alma Holland, born November 22, 1868, in Winona.
Frank Holland, born ———, in Winona.

FRANK E., son of Walter and Lorinda (Ross) Kingsbury, born November 23, 1850, in Bradford, Maine; married, April 28, 1879, May Kingsley, of Winona, Wis., where they resided. He was a merchant.

They had one son:

HARRY CHESTER, born August 14, 1880, in Winona.

LUCAS, son of ——— and ——— (———) Kingsbury, born ———; married, ———, Lola Root; resided in St. Albans, Vermont. They had several children. One of them was:

AMOS ROOT, born ———; married ———.

AMOS ROOT, son of Lucas and Lola (Root) Kingsbury, born ———; married, ———.

CHILDREN:

MOLLY, born ———, 1856; married, ———, Barr Parker.
GEORGIA, born ———, 1859; married, ———, Thomas H. Bigger.

GEORGIA, daughter of Amos Root and ——— (———) Kingsbury, born ———, 1859; married, Thomas H. Bigger; resided in Xenia, Ohio, where he died in 1899, and where she still resides. She graduated at Monmouth College, in Illinois, where parents resided, 1881.

ISSUE:

Milly Bigger, born ———, 1883.
Warner Kingsbury Bigger, born ———, 1886.
Frances Eliza Bigger, born ———, 1892.

THOMAS, son of ——— and ——— (———) Kingsbury, born ———, in Canada; married, ———, and removed to St. Albans, Vermont.

CHILDREN:

ALDEN N., born ———, about 1812, in Canada.
HARRY, born ———; resided, Kalamazoo, Mich.

Alden was a steward; worked at the Burnet House, Cincinnati, O.; at the Astor House, New York; at Hotel Brunswick, Boston; at the St. James Hotel, Boston, where he died in 1880, aged 68. Last known residence of the widow was in Boston, 1880.

ALFRED, son of ——— and ——— (———) Kingsbury, born ———; married, ———.

CHILDREN:

ALFRED H., born ———; married, ———, Hannah Newell Bingham, of Oxford, Mass.
ELISHA, born ———.

EPHRAIM, born ——
POLLY, born ——
LYDIA, born ——

Alfred H. was a R. R. trainman; resided in Fitchburg; had an uncle, Archilaus, living in State of New York.

ALFRED, son of ——— and ——— (———) Kingsbury, born about 1805, in Oxford, Mass.; married, ———, Sophia Learned. He died in Oxford, October 12, 1872.

CHILDREN:

ALFRED H., born April 30, 1827.
ALBERT L., born December 26, 1828.
ANNE S., born July 3, 1831.
MARTHA A., born September 1, 1837.

HON. ASA, son of ——— and ——— (———) Kingsbury, born May 28, 1806, in Newton Heights, Mass.; a merchant and banker in Cassopolis, Mich.; married, first, ———, Adeline M. Fiske, of Newton Falls; died, 1842.

CHILDREN:

———, born ———.
———, born ———

Married, second, ———, 1844, Emily Munroe; died, 1847. No children.
Married, third, ———, 1850, Mary J. Munroe.

Their children were:

———, born ———
———, born ———.
———, born ———.
———, born ———.
———, born ———.
———, born ———.
———, born ———.
———, born ———.
———, born ———.
———, born ———.
———, born ———.
———, born ———.
———, born ———.
———, born ———.
———, born ———.

Five sons and eight daughters were living (1878)

ELIZABETH, daughter of ——— and ——— (———) Kingsbury, born ———; married, August 12, 1715, Samuel Titcomb, of Newburyport, Mass., a descendant of William Titcomb, the only one of the name who came to America.

HORACE, son of ——— and ——— (———) Kingsbury, born ——— about 1794, (had a sister or half sister, who married a Combs, near Akron, Ohio); married July 20, 1826, Dianthe Stiles, a descendant of Job Stiles, whose wife was one of the two white women who first landed on the "Western Reserve." He was a jeweler and silversmith. Removed to Painesville, Ohio, in 1827, where he died, between 1853 and 1857, aged 60 years His wife had died August 19, 1833.

CHILDREN:

HORACE, born September 30, 1827; married Alice James, of Cincinnati, O. He was a jeweler and silversmith. They removed to San Francisco, Cal., where both died. No children.

CHAUNCY STILES, born May 26, 1831, in Painesville, O.; married, ———, Mary Frances Schenck, of Hamilton O

CARLOS, born February 27, 1833; died August 8, 1833.

CHAUNCY STILES, son of Horace and Dianthe (Stiles) Kingsbury, born May 26, 1831, in Painesville, O.; married, ———, 1852, Mary Frances Schenck, born September 17, 1833, in Hamilton, O., third daughter of Aaron L. and Maria P. Schenck. They removed from Painesville, O., to Hamilton, O., in 1852. He was an expert electrician, and was a traveling superintendent of the Western Union Telegraph Co. He died September 5, 1858, aged 27, in Hamilton, O., where she died November 23, 1872.

They had son:

VERNON, born September 18, 1855, in Hamilton, O., who collected a brief and fragmentary history of the Kingsbury name; was an artist on illustrated papers—Frank Leslie's and Harper's Weekly—later a painter, passing through the struggles for existence of an art student; resided in New York City (1881).

THOMAS PEYTON, son of Horatio (a native of Scotland) and ———(———) Kingsbury, born ———, 1826, in Maryland; married, in 1846, Mary Adelaide Kendrick, of the District of Columbia, and went to California in 1848.

CHILDREN:

THOMAS PEYTON, born ———.

GEORGE, born ———; was a Lieutenant in the United States Army, stationed at Radersburg, Montana, in 1883. Had an aunt, Caroline, living in Washington, D. C., and an uncle, William, living in Rockville, Maryland. There were two other Lieutenants Kingsbury in that section, one stationed at Fort Maginnis, Dakota, the other at Fort Buford, Dakota.

THOMAS, son of ——— and ——— (———) Kingsbury, born May 23, 1821; married, April 13, 1836, Harriet, daughter of Azel Huntington, of Leicester, Mass.; resided in Spencer, Mass.

CHILDREN:

HARRY HUNTINGTON, born February 18, 1837.

ADDISON, born April 23, 1838

EDWIN, born December 24, 1840.

ELISHA, son of ——— and Maria (Crain) Kingsbury, born ———, in Paper Mill Village, N. H.; married, ———, ———. Was engaged in mercantile business in North Liberty, Mercer County, Pa.; removing from Eastern Pennsylvania in 1834. She died June, 1856. He died May, 1875.

CHILDREN:

CYRUS OSBORN, born January 1, 1833; married April 5, 1854, Clarissa M. Christly

MARTHA A., born ——; married, ——, Austin Bard; died 1880. Resides in Slippery Rock, Pa.

HARRIET A., born September 20, 1840; married, May 7, 1868, James S. Wilson, born July 31, 1841, in Butler, Pa. Reside at Slippery Rock, Pa. Was a private, Co. H., 78th Reg., Pa. Vol. Infantry, October 12, 1861, to October 12, 1864.

CYRUS OSBORN, son of Elisha and Maria (Crain) Kingsbury, born January 1, 1833, in Paper Mill Village, N. H. Came with his father, in 1834, and settled east of the mountains in Pennsylvania. Married, April 15, 1854, Clarissa M. Christly, born December 6, 1835, in Centerville, Pa., where the children were born. Now reside in New Brighton, Pa.

CHILDREN:

CLARENCE E., born April 20, 1855; died June 23, 1873.

EMMA J., born May 9, 1857; died February 18, 1875.

GEORGE E., born April 16, 1861; unmarried; member of Co. B., 10th Penn'a Regt., Col. Hawkins; was in service at Manila. Enlisted at New Brighton, Pa.

HENRY PILLOW, (Capt.), born March 27, 1863; married, September 7, 1892, Daisy E. Cubbison.

LEAH M., born August 23, 1865; married, ——, D. M. Kerr, born in Mercer Co., Pa.; resides in Slippery Rock, Pa. Three children: (1) Helen, born October 1, 1889, at Red House, W. Va.; (2) Fred, born March 6, 1892, in Centerville; (3) Pauline, born November 19, 1893, in Centerville, Pa.

HATTIE MAY, born November 2, 1867; married, ——, Stephen E. Leach; resides in Red House, W. Va. Two children: (1) Bessie E., born September 11, 1891; (2) Ruth, born July 28, 1894; both born in Red House.

FRANK E., born September 24, 1871; unmarried.

LORE EUGENE, born August 4, 1874; unmarried.

EPAPHRODITUS C., born August 16, 1876; unmarried.

FLOSSIE JUNE, born August 16, 1882; unmarried.

HARRIET A., daughter of Elisha and Maria (Crain) Kingsbury, born September 20, 1849, in Centerville, Pa.; married, May 7, 1868, James S. Wilson, born July 31, 1841, in Butler, Pa.

ISSUE:

Ellen Mariah Wilson, born February 1, 1870; married W. J. Patterson. Two children: Norman Vincent and Lewis Clinton.

Mary Adaline Wilson, born January 11, 1872; school teacher.

Emma Gertrude Wilson, born August 2, 1876; school teacher.

Clara Alice Wilson, born March 15, 1879; student.

James Garfield Wilson, born May 22, 1881; school teacher.

Ruth F. Wilson, born December 3, 1883; student.

Harriet Agnes Wilson, born April 12, 1886; student.

Sarah Bernice Wilson, born August 16, 1888; student.

Harold Chester Wilson, born March 21, 1892; student.

HENRY PILLOW, (Capt.), son of Cyrus Osborn and Clarissa (Christly) Kingsbury, born March 27, 1863, in ——; married, September 7, 1892, Daisy E. Cubbison, born June 1, 1867, in Harrisville, Pa. He is a druggist, resides in Pittsburgh, Pa.

CHILDREN:

PAUL, born June 1, 1893.

LAWRENCE CUBBISON, born September 18, 1894.

NATHANIEL, son of ——— and ——— (———) Kingsbury, born ———, about 1763; married, ———; resided in Tunbridge, Vt.; was a successful and enterprising farmer; died about 1849, aged 86 years.

CHILDREN:

DENNIS, born November 9, 1701, in Tunbridge, Vt.
IRA, born ———; married, ———; moved to Ohio.
MORRIS, born ———; married, ———. No children. Died in Rochester, N. Y., about 1863.
ACHSA, born ———; married, ———, Woodward, of Royalton, Vt.
CAROLINE, born ———; married, ———, Cullen, of White Co., Ind.
EMILY, born ———; married, ———, Farrer; went to California.
CYNTHIA, born ———; married, ———, Noyes, of Tunbridge, Vt.
DIANA, born ———; married, ———, Lovejoy. Had two children: Halsey Lovejoy and John Lovejoy; resides Des Moines, Iowa.

DENNIS, son of Nathaniel and ——— (———) Kingsbury, born November 9, 1701, in Tunbridge, Vt.; married, November 14, 1814, Polly Buckland. He was a farmer. Removed from Tunbridge to Norfolk, St. Lawrence Co., N. Y., at an early day. Cleared up a large farm and raised a family of ten children. She died October 18, 1862, aged 63. He died July 16, 1873, aged 82.

CHILDREN:

OLIVE, born April 3, 1816; married, March 21, 1847, Nelson Riggs, of Stockholm, N. Y.
HARVEY, born November 14, 1817; married, January 21, 1841, Julia Small, of Norfolk.
LUCIA, born June 24, 1819; married, October 23, 1850, Charles Chamberlain; died ———. She resided in Maquoketa, Iowa (1881).
CELIA A., born February 9, 1821; married, first, January 3, 1843, Sabin Wing; married, second, ———, Wilson; died ———. Resided, St. Lawrence Co., N. Y.
ABIGAIL B., born October 24, 1822; married, September 30, 1847, George Skinner, of Norfolk, N. Y.
ALBERT, born December 5, 1824; married, ———.
IRA S., born August 26, 1826; married, ———.
MILO, born January 27, 1830; married, May ——, 1881.
LYDIA, born September 11, 1832; married, first, March 1, 1855, Addison Wing; married, second, ———, Baldwin; died ———. Resides, St. Lawrence Co., N. Y.
HELEN JANE, born June 1, 1835; died June 10, 1852.

OLIVE, daughter of Dennis and Polly (Buckland) Kingsbury, born April 3, 1816; married, March 21, 1847, Nelson Riggs, of Stockholm, St. Lawrence Co., N. Y. In December, 1862, they moved to Maquoketa, Iowa, where she died ———, 1865.

ISSUE (two sons):

——— *Riggs*, born ———.
——— *Riggs*, born ———.

HARVEY, son of Dennis and Polly (Buckland) Kingsbury, born November 14, 1817; married, January 21, 1841, Julia Small, in Norfolk, N. Y. After a number of years they removed to Waterviet, Mich., where she died. He died in Hartford, Mich., October, 1869.

CHILDREN:

CLEMENT, born ———; married, ———; resided, Monticello, Ind.
CHARLES, born ———; married, ———; after wife's death resided in Leadville, Col.

ABIGAIL B., daughter of Dennis and Polly (Buckland) Kingsbury, born October 24, 1822; married, September 30, 1847, George Skinner, in Norfolk, N. Y. Moved to Clyde, Jasper Co., Iowa. He served in the war, was taken sick, came home and died, ——, 1865. She resided in Colfax, Iowa (1881).

ISSUE:

Herbert Skinner, born ——.
Arthur Skinner, born ——.

ALBERT, son of Dennis and Polly (Buckland) Kingsbury, born December 5, 1824; married, October 10, 1848, ——. Located at Monticello, Ind.; was engaged in the Woolen Factory business; county treasurer one or two terms; died October 30, 1865.

CHILDREN:

IRA C., born ——; married, ——; resided, Remington, Ind.
WARREN W., born ——; married, ——; resided, Weaversville, Cal.
LOYD, born ——; resided, Monticello, Ind.
ALMA, born ——; resided, Monticello, Ind.
IDA, born ——; resided, Monticello, Ind.

IRA S., son of Dennis and Polly (Buckland) Kingsbury, born August 26, 1826; married, January 1, 1851. Is a contractor and builder. Resided in Monticello, Ind. (1881).

CHILDREN:

ADA A., born ——; married ——, —— Day, of American Forks, Utah.
BERTON W., born ——.
ERWIN B., born ——.

ELEAZER, son of —— and —— (——) Kingsbury, born ——; married, December 4, 1744, Abigail Fisher, daughter of John and Rebecca Fisher; died March 13, 1745.

MOSES, son of —— and —— (——) Kingsbury, born May 30, 1802; married, January 1, 1827, Sally Fisher, daughter of Asa Fisher, of Walpole; died July 23, 1884. Resided in West Dedham. He died April 17, 1888.

CHILDREN:

SARAH, born February 20, 1828; died July 31, 1842.
WARREN, born March 10, 1832; resided, West Dedham.
GEORGE, born ——; resided, West Dedham.

SARAH E., daughter of —— and —— (——) Kingsbury, born ——; married, December 12, 1862, Albert A. Fisher, son of Allen Fisher, born June, 1837, in Needham. Was a mechanic. Resided in Needham, where he died April 11, 1877.

LEWIS BELAMY, son of John and Anne (——) Kingsbury, born May 15, 1787, in Blandford, St. Mary's, Dorset, England. He lived for some time at Ringwood (?) (where his brother's family lived) prior to sailing from England, May 9, 1810; landed in Baltimore, July 6, 1819, when he married, —— (?), nor whom nor where. Removed from Baltimore to Wheeling, W. Va.; thence to Cadiz, O.; thence to Dorman Township; thence to Washington, Guernsey Co., O.

They had a son:

THOMAS H., born ———; resided, Milnersville, Ohio (1880).

———————

———, son of ——— and ——— (———) Kingsbury, born ———; married, ———, ———.

CHILDREN:

MARY O., born ———; married, ———, Warner.
EMILY, born ———; married, ———, Allen, P. M. Oberlin, O.
HENRY D., born ———; resided, Toledo, Ohio.
O. V., born ———; resided, Cleveland, O.

MARY O., daughter of ——— and ——— (———) Kingsbury, born ———; married, ———, Warner. They had a son, who was pastor of Taylor St. M. E. Church, in Cleveland, Ohio (1879), Rev. T. C. Warner; died 1808.

———————

JOSEPH (?), son of ——— and ——— (———) Kingsbury, born ———; married, ———, Lavina Ray. Removing from Canada (Quebec?) took a contract for building a section of the Erie Canal. Was killed by the fall of a tree.

CHILDREN:

ABIGAIL, born ———.
AMAZIAH, born ———.
FRANCES, born ———.
ELISHA, born ———; married, first, Diantha Troop; second, Anna Green.
LAVINA, born ———.
LUCINA, born ———.
MARY, born ———.
BETSEY, born ———.

ELISHA, son of Joseph (?) and Lavina (Ray) Kingsbury, born ———, in Vermont; married, first, Diantha Troop, of Ottawa, Canada; removed to Madison, O., where she died. Married, second, ———, Anna Green, of Madison, O., and removed to Michigan, where he died. Occupation, a farmer. She died, 1829 or 30, in Russell, O.

CHILDREN (by first wife):

HENRY, born ———, 1823, in Ottawa, Canada; married, Celesta Wood.
ELIZABETH, born May 5, 1825, in Ottawa, Canada; married, November 20, 1848, Parkhurst E. Pomeroy.
CHARLOTTE, born ———, 1827, in Madison, O.; married Brainard Childs; resides in Russell, O.

CHILDREN (by second wife):

JAMES MADISON, born ———, 1831.

At seventeen years of age entered service on board a whaling vessel, which was stranded by storm just off the coast of Mexico. On account of disagreement with the mate and to save himself from injury he jumped overboard, was picked up by a Mexican girl (Peon) in a small boat on her way to the vessel to sell fruit to the sailors. She secreted him in the bottom of her boat, took him ashore and hid him till the vessel got off. She then got two ponies, took him into the interior to her father's ranch, where he worked for three years. At the time of the gold fever in California (1849), with two sons of his employer, he went thither and was very successful; and expected to return home, but failing to receive word

from his parents (who meanwhile had moved to Wisconsin) he returned to Mexico, loaned money to former employer, and took mortgage on his property. The children, after death of the father, being unable to redeem the mortgage, he became owner of the property, changing his name to Don M. Jerez. At outbreak of the Maximillian war he raised a regiment, was made colonel, and served during the war. Returning to his ranch, near San Luis Potosi, found it stripped, and commenced raising stock. A chance visit to San Francisco gave him opportunity to learn of his parents, overhearing two men at the hotel talking about Madison, O. He left his business, came to Milwaukee, met his sister, Elizabeth, whom he had not seen in twenty-seven years, and another widowed sister, Lucy, who went back with him to superintend his household near San Luis Obispo, Cal.

DIANTHA, born ———, 1832, in Madison, O.
WALLACE, born ———, 1834, in Madison.
DANIEL, born ———, 1836, in Madison.
CHARLES E., born ———, 1838, in Madison; married, ——— Two children.
GEORGE, born ———, 1840, in Madison.
FRANK, born ———, 1842, in Madison.
LUCY, born ———, 1844, in Madison; married, ———.
ADELAIDE, born ———, 1846; in Madison.
ARTHUR, born ———, 1848, in Russell, O.

HENRY, son of Elisha and Diantha (Troop) Kingsbury, born ——, 1823, in Ottawa Canada; married, ———, Celesta Wood, of Dryden, Tompkins Co., N. Y. Occupation, a carpenter. Disappointed in expectation of property from an uncle, and thrown on his own resources, he removed from Madison O., to Madison, Wis., where he married, afterwards to Milwaukee, where he died in 1858. She died in 1862.

They had son:

CHARLES EDWIN, born November 1, 1852, in Johnstown, Wis.; married, January 31, 1872, Catherine Olivia Seeberg; resides in Milwaukee.

ELIZABETH, daughter of Elisha and Diantha (Troop) Kingsbury, born May 5, 1825; married, November 20, 1848, Parkhurst E. Pomeroy. He died January 31, 1893. She resides in Milwaukee, Wis.

ISSUE:

Ida R. Pomeroy, born June 7, 1857; married, September 20, 1878, Isaac Holmes.
Mary C. Pomeroy, born September 1, 1859; unmarried; resides, Milwaukee.
Martha J. Pomeroy, born March 21, 1861; married, January 1, 1887, William M. Davis, born December, 1860, in Fenton, Mich.; is Traveling Engineer Atlantic Refining Co., Pittsburgh, Pa. Three children: (1) Alice Martha, born 1889, in Racine, Wis.; (2) Marion Ida, born 1891, in Milwaukee, Wis.; (3) Harry Pomeroy, born 1896, in Pittsburgh, Pa.

GEORGE, son of Elisha and Anna (Green) Kingsbury, born ———; married, ———

CHILDREN:

GEORGE, born ———.
ALICE, born ———.

LUCY, daughter of Elisha and Anna (Green) Kingsbury, born ———; married ——— He died, ——. Widow went to California.

CHARLES EDWIN, son of Henry and Celesta (Wood) Kingsbury, born November 1, 1852, in Johnstown, Wis.; married, January 31, 1872, Catherine Olivia Seeberg, of Milwaukee, Wis., born April 14, 1854, in Christiana, Norway. Occupation, a locomotive engineer. Removed to Harvard, Ill., in 1872; returning to Milwaukee in 1884.

CHILDREN:

WILLIAM HENRY, born May 2, 1873, in Harvard, Ill.; unmarried; resides in Milwaukee, Wis.

CHARLES EDWIN, born August 11, 1874; married, ——, Esther Olson; resides in La Crosse, Wis.

JOHN PORTER, son of Hezekiah and —— (——) Kingsbury, born ——; married, ——; died 1884.

CHILDREN:

EUGENE HEZEKIAH, born ——; resides, Bartlett, N. Y.

LILLIAN, born ——; married, ——, J. F. Grossman; resides, Syracuse, N. Y.

EMOGENE, born ——; resides, Syracuse, N. Y.

——, son of —— and —— (——) Kingsbury, born ——, married, ——, Upson.

They had a son:

——, born ——; married, ——, Nancy Kennedy, born March 24, 1787; ——; died 1833.

CHILDREN:

HENRY KENNEDY, born ——, 1821; was twice married; his first wife drowned en route New York to New Orleans. His second wife, a Mrs. —— Lang, of Buffalo, where he resided in 1893.

JANE, 2006723 (?), born ——; married, ——, Crooker.

A SON, born ——; married, ——. They had daughter, Nancy Oizelia, who married a Worden, father of W. T. Worden, formerly of Anderson, Ind.

HENRY KENNEDY, son of —— and Nancy (Kennedy) Kingsbury, born ——, 1821; married, first, ——; married, second, ——, Mrs. —— Lang.

CHILDREN (by first wife):

WILLIAM PERRY, born April 6, 1850; married, April 27, 1869, Emma Smith.

DAUGHTER, born ——; died infant, in New York.

WILLIAM PERRY, son of Henry Kennedy and —— (——) Kingsbury, born April 6, 1850; married, April 27, 1869, Emma Smith, born January 12, 1849, in Hamilton Canada. Went from Hamilton to Buffalo, 1851. Died 1878 (?). Mrs. K. resides in Franklin, Pa.

CHILDREN:

WILLIAM PERRY, Jr., born February 18, 1870, in Buffalo, N. Y.; married, June 12, 1894, Myra Davis. No children. Is Secretary American Drilling Tool Co., in West Virginia oil field.

EDWARD AUGUSTUS, born October 13, 1871, in Buffalo, N. Y.; married, October 3, 1899, Sarah Frances Baxter, born December 24, 1872, in Hornellsville, N. Y. He is Commercial Manager of the Empire Portland Cement Co., Warners, N. Y. Resides in Syracuse, N. Y.

GEORGE W., born October 10, 1874; died August 6, 1875.

ASA, son of Asa and Polly (Foster) Kingsbury, born ——, in Turin Township, Louis County, N. Y.; married, ————.

CHILDREN:

JAMES HERBERT, born ——; resides, Minneapolis.
A DAUGHTER, born ——; married C. M. Reed, and resides in Butte, Montana.

———————

GEORGE, son of —— and —— (— —) Kingsbury, born ——; married, ——, Ferguson. Removed from Connecticut to New York State.

CHILDREN:

LEVI FERGUSON, born December 25, 1824, in Boonville, Oneida Co., N. Y.; married, ——, Judith An Browne, born January, 1831, in Peacham, Vt. He died June, 1878. His widow resides in Galion, O.
ALBERT, born ——, 1839; married, ——, Elizabeth Jones, born 1848, of Dayton, O. He died July, 1881, aged 42. His widow married —— Beck; resides in Galion, O.

MISCELLANY.

MISCELLANY.

Will of Solomon Grant, Coventry, 1757.
Inventory March 16, 1757, signed by
Ebenezer Kingsbury.
Jabez Edgerton.
Elias Kingsbury.

ELIAS KINGSBURY:
Married, October 6, 1770, Molly Gowen, of Berwick.

DEACON ASA KINGSBURY, of Needham:
Married, June 26, 1800, Esther Daniell.

1844, R. I. Institute of Instruction organized, and HON. JOHN KINGSBURY was first President. Held office eleven years.

Copps Hill Burial Ground, Boston.

Capt. Samuel Nichels

and

MR. JESSE KINGSBURY'S

Tomb, 1825.

Rev. George Edward Vernon,
Grosvenor Place, Bath, England.
First wife, Miss ——— KINGSBURY, daughter of
ARCHDEACON KINGSBURY.

WILLIAM JOSEPH KINGSBURY:
Married Caroline Louisa Georgiana Sophia, daughter of Rev. Henry Edmund, fourth son of first Earl of Bradford.

From Early Connecticut Marriages:

Lebanon. DR. KINGSBURY'S servants:
Cuff and Phillis, December 1, 1748.

Thompson. EBENEZER KINGSBURY (076?):
And Widow Mary Cabot, November 29, 1769.

Plainfield. RACHEL KINGSBURY (068?):
And John Delop, November 28, 1752.

Mansfield. EUNICE KINGSBURY:
And Josiah Reed, January 2, 1755.

GEORGE KINGSBURY: of St. Louis, Mo. (206616?):

Married, September 30, 1859, Amelia Denison, daughter of Leonard, born January 5, 1828; resided, Sacketts Harbor, N. Y.

They had one child:

HENRY LAY KINGSBURY, born November 28, 1860; died December 10, 1865.

CYRUS JUDSON KINGSBURY, son of Nathan and ——— (———) Kingsbury, born February 9, 1830, in Alstead, N. H.; died April 4, 1880.
Married, first, December 6, 1827, Polly Fletcher.
Married, second, November 1, 1855, Thirza Boynton, of Sullivan, N. H.; went to Gilsum, N. H., 1879.

Widow of John Hayward remembers in will of September 5, 1683, proved May 29, following, son Thomas; and Sam'l Aldrich grch, Mary D. d of said Thomas grch Sarah Westbrook d of her d Sarah; d Sarah Woodcock; and d ESTHER KINGSBURY.

ADDISON KINGSBURY, not of Kingsbury parents, born ———, 1849, in the Sandwich Islands, and named for the late Rev. Addison Kingsbury, D.D., at that time of Putnam, Ohio.

EUNICE KINGSBURY, of Amesbury, Mass.:
Married, April 10, 1678, James White.

ELLA S. KINGSBURY:
Married, July 4, 1874, Dr. Jacob Walter Bean, born June 7, 1855, son of William Taylor and Sarah D. (Felch) Bean, of Sutton; resided, Medford, Mass. One child, Charles F. (Bean).

MARY S. KINGSBURY, (15903?), born July 4, 1837, in South Coventry, Conn.; married, September 12, 1861, Hon. John Crockett Sanborn, born August 26, 1832, in Sanbornton; A. B. Bowdoin College, 1857; resided in Lawrence, Mass. Asst. Int. Rev., City Solicitor and Representative.

ISSUE:

Kingsbury Sanborn, born February 10, 1863; married Delia Patten; reside, Riverside, Cal.
John Crockett Sanborn, born December 1, 1868; reside, Lawrence, Mass.
Paul R. Sanborn, born March 11, 1870; died ———, 1879.
Mary Kingsbury Sanborn, born May 16, 1872; reside, Lawrence, Mass
Everett Walker Sanborn, born February 22, 1878; reside, E. Tilton, N. H.

ELLA A. KINGSBURY:
Married in Fredonia, N. Y., Adoniram Judson, son of Abram and Amanda (Slocum) Wright, born February 28, 1832; died in Fredonia, N. Y., in 1865. No children.

——— KINGSBURY:
Married Sarah, daughter of Lemuel and ——— (Danforth) Pratt.

SALLY KINGSBURY, daughter of William (398?) and Mary (——) Kingsbury, born December 17, 1802, in Alstead, N. H.; married, October 20, 1846, Daniel Fuller, of Hudson, where he died. Removed, Alstead to Gilsum, 1879.

MARY KINGSBURY, of Boston:
Married, March 22, 1823, Josiah Meriam, Jr., of Concord, Mass.

JESSE F. KINGSBURY:
Married (second husband) Mary, born April 7, 1815, daughter of Elphalet Osgood, of Bucksport, Maine. No children. Her first husband was William Stephens, of Richmond, Va. Four children. Lived in West Roxbury.

WILLIAM W. KINGSBURY, born June 4, 1828, in Towanda, Bradford Co., Pa.; bred a farmer; emigrated to Minnesota in 1855. Elected to Minnesota Legislature, 1856-7; also a delegate to 35th Congress.

JOHN KINGSBURY:
Married, April 30, 1846, Catherine Treat, born May 28, 1796; died November 6, 1858 (g. s.).

WILLIAM KINGSBURY, of Bradford:
Married, Kate, daughter of George W. and Lois (Walker) Treat.

Samuel Allen Stillman, son of Samuel and Mary *(Kingsbury)* Stillman, a farmer in Enfield; married Mabel Treat.

WILLIAM KINGSBURY, Gent of Bungay, Suffolk; buried in Marybone Church, London, 1788.

——— KINGSBURY and W. T. Clements:
Married Sarah and Lydia, twin daughters of Daniel Gates, descendant of Stephen Gates, of Hingham and Lancaster, Mass.

DR. THOMAS KINGSBURY, of Anglesea St., Dublin, one of the executors of Dr. Claudius Gilbert, Vice Provost Trinity College, Dublin, 1716-1735, who died, October, 1742.

Will of Thomas Wellman, date, September 20, 1814, with two codicils, May 18, 1824, and May 21, 1824, proved March 6, 1829; the executors named in the first codicil, Richard Ash, THOMAS KINGSBURY, Rev. Wm. Rooker.

In will of William Wade the elder of Bildeston in Suffolk and in the diocese of Norwich clothier 13 February 1590, proved 31 October 1690. To William my son [illegible] I leave my house and land which I bought of WILLIAM KINGSBURY of Lammishe (Lammarshe) in Essex to descend according to the custom of the manor.

From Calendar of State Papers, Domestic Series:

1656 1655—1656.
April 1.

The following Augmentations to Ministers by the Trustees for Ministers approved and to be paid:

To the Minister at Marden Hereford	£50 per annum.	
North Common "	20	
Bicknaller Somerset	50	
KINGSBURY "	30 2 10	

Approved 5 April.

1657. 1657-1658.
Dec. 3.

KINGSBURY Middlesex besides 20 I allowed before 20 0 0

Letters and papers relating to the Navy.

Feb. ——. 1659—1660

9 of bills due John Shorter and AUGUSTUS KINGSBURY for oak timber delivered in the stores at Deptford and Woolwich.

total 1820£ 14s 2d.

Council of State Days proceedings.

1653 1652—1653.
June 10.

17. The power given to Sir William Roberts, by order of March 25 from the Committee for Plundered Ministers, to provide a godly minister for the church of KINGSBURY co Middlesex, for 3 months, and to pay him for that time, to be continued to him 6 months longer.

1656. 1655—1656
May 5.

2. Approval of augmentation by Trustees for Ministers of 20£ to the minister of KINGSBURY Middlesex. Approved in person

---

Town Clerks of Waterbury, Ct.

1793. JOHN KINGSBURY.
1812. JOHN KINGSBURY.

One of the Medical Men of the Revolution

ASA KINGSBURY, Conn., Surg Mate

Grantee and claimants of Narraganset Tp. No. 1, now the town of Buxton, Maine. Services in Kings Phillip's War.

Grantee,	Claimant,
Thomas Kingsby.*	Deacon JOSEPH KINGSBURY,

A soldier under Lieut. Benj. Lovett.

*Assignment of wages	02—04—04
And to Thomas Kingsbury Haverhilltowne	01—12—04

JEREMIAH KINGSBURY, Jr.:

Probably married (intention, September 30, 1757) Abigail, daughter of Eleazer and Mary (Avery) Fisher, son of Eleazer and Mary (Pemina) Fisher, born March 8, 1737.

NATHANIEL KINGSBURY:

Married, September 2, 1762, Hannah, daughter of Eleazer and Mary (Avery) Fisher, born November 28, 1742.

Lydia, daughter of Henry and Azubah (KINGSBURY) Ellis; married, April 26, 1821, James Fisher.

R. KINGSBURY, a Lieutenant in the British Army; killed in battle of Plattsburg, September 6, 1814.

SAMUEL KINGSBURY, a prominent citizen of Brockport, N. Y.; died December, 1855.

"Irish Marriages," 1771-1812.

MISS KINGSBURY:

Married, July, 1794, Charles Montague Ormsbury.

Bridget Winthrop married Roger Alabaster, of Hadleigh in Suffolk, brother (?) of Margaret, wife of HENRY (3) Kingsbury (?)

RACHEL KINGSBURY, born about 1739:

Married Elijah Learned; resided in Charlton, Mass., and died February 25, 1813, aged 74 years.

RUTH BALLARD KINGSBURY, of Dudley, daughter of JONA KINGSBURY (who died January 6, 1819), born March 3, 1792:
Married, November 23, 1812, Rufus Learned.

WILLIAM KINGSBURY, of Charleston, Mass., died June, 1872:
Married, September 12, 1859, Fidelia Hapgood Bigelow, born May, 1, 1811

——— KINGSBURY:
Married (second husband), ———, Minerva Bigelow, born March 20, 1832. (She married, first, October 30, 1850, Abel Lea).

Their children were:

A son, born December 31, 1851; died infant.
A daughter, born March 27, 185—; died January 21, 1860.
A son, born August 14, 1856; died December 27, 1859.

JOEL M. KINGSBURY:
Married, September 14, 1847, Sarah Maria, daughter of Deacon Barnet and Sarah (———) Poland, of Northboro, Vt., born May 2, 1822; died March 2, 1879.

WILLIAM KINGSBURY, born 1744; died 1818; dissenting minister; born Bishopsgate St., London, July 12, 1744; son of Thomas Kingsbury, died 1753. Intimate friend of John Howard, the philanthropist; also of John Newton, the intimate of Cowper; was a strong supporter of the movement that developed into the London Missionary Society; married, in 1768, daughter of Mordecai Andrews, an independent minister of London. Resided in Southampton, England, where children were born.

CHILDREN:

WILLIAM, born ———.
THOMAS, born ———, 1777; married, ——— ———.
WALTER, born ———.
MARY, born ———.
SARAH, born ———; married, ———, Jameson
FRANCES, born ———.

THOMAS, son of William and ——— (Andrews) Kingsbury, born ———, 1777; married, ———, ———; died 1854.

CHILDREN:

THOMAS LUCK, born ———, 1822; married, ———; became a clergyman of the Church of England and Canon of Sarum; was a learned student of Hebrew, Greek, Latin and German. Resided, Coombe Bissett Vicarage, Salisbury, England, died 1899.
ANNE MANDELL, born ———.
WILLIAM JOSEPH, born ———, 1826; for years a civil engineer; still living.
MARTHA, born ———; unmarried; resides Glenuffer, Hollington Park, St. Leonards on-Sea.

FRANKLIN KINGSBURY, born November 1, 1829, in Boston; married, June 8, 1854, Ellen Maria Priest, born September 13, 1837. He died April 27, 1860.

They had son:

EDWARD REYNOLDS, of Landsowne, Pa., born March 7, 1855, in Boston; married, May 23, 1881, Mary Allyn Clarke, born October 8, 1856, in New York.

They had son:

MAURICE DUNKERIE, born October 26, 1882, in Bangor, Maine.

SYBIL KINGSBURY, was second wife of Roswell Elmer, born July 10, 1784. They lived at Claremont, N. H., and at Centerville, Ind. He died September 28, 1856.

CYRUS KINGSBURY, member Class 1840, Marietta College.
JOHN P. KINGSBURY, member Class 1840, Marietta College.

HON. J. J. KINGSBURY married Elizabeth Jane Ham; resided, Brisbane, Queensland. Has four children.

Gilbertus de Kynesberie June 1300 institutus in mediatate, church of St Peters in Kingsbury.

The name of John de Kingesbury is on the court rolls of Caxton Manor in Little Cornard between 1369 and 1414: William Kyngesbury also in 1412:

In 1517 there was a Thomas Kyngesbury, Archdeacon of St. Albans, Hertfordshire.

Thomas, Joseph, James and Samuel Kingsbury took the oathe of allegiance to his majestie and fidelitie to ye countrie November 28, 1677.

DAVID KINGSBURY, of Webster, Mass., married, November 21, 1857, at Thompson, Conn., Satira Rawson.

CHILDREN:

ELMER C., born ——.
ELLEN L., born ——; died infant.

ALBERT E. KINGSBURY, of Holbrook, Mass., married, June, 25, 1890, Mira Isabel Morrison, born November 14, 1867.

CAROLINE M. KINGSBURY, married, July 20, 1867, John Brown Chapman, son of Gilman Chapman, of Bethel, Maine, born March 14, 1843. s. p.

CHARLES C. KINGSBURY, of Boston, married Drusilla, daughter of Winthrop Chapman, born June 12, 1832.

JOSIAH KINGSBURY, of Boston, married, February 2, 1823, died June 21, 1832, Hannah Clapp, born August 15, 1799, daughter of Nathaniel and Hannah.

CHILDREN:

MARTHA B., born January 12, 1824; married, January 4, 1852, Andrew Sumner.
CAROLINE AUGUSTA, born November 14, 1825; married, September 9, 1845, John H. Sumner.

MARILLA KINGSBURY, married George Bates Glover, born February 5, 1843. Was enrolled in U. S. service in 1862, for nine months, 23rd Reg. Maine Vol.

——— KINGSBURY, was first wife of Reuben Glover, son of Catherine, born in 1786; his second wife was Catharine Tufts.

J. D. KINGSBURY (Rev.), Bradford, Mass., has recently resigned from a thirty-five year pastorate; was a member of Exec. Com. of Mass. H. M. Society, and also of National H. M. Society, and for more than twenty-five years Treasurer of Bradford Academy.

MRS. ——— KINGSBURY, of Dorchester, Mass.:
Married, ———, Josiah Foster, son of John and Sarah (Jacobs) Foster, born April 1, 1872. Had one son, died infant. Resided, Dorchester.

MRS SUSANNAH KINGSBURY, of Sturbridge, Mass.:
Married, November 27, 1806, Smith Foster, son of Fletcher and Louis(a) (Smith) Foster, born November 24, 1777.

MYRON C. KINGSBURY:

Married, ———, McLennan; killed at Waco, Texas, July 30, 1900.

"Those who 'take stock' in the trans-atlantic heirships, and in 'the family associations' organized for the purpose of securing the rights of American heirs, seem quite blind to the legal difficulties which hedge around these dormant estates; and also quite ignorant of the fact that any claims to them, and their accumulations, are—if the case is one of any antiquity—long ago outlawed by the limitations of time."

Hand book of Genealogy, p. 15.

Our *inheritance* is sure—"be thou faithful unto death and I will give thee a *crown* of life."

Amended Records **2121** and **20712.**

POLLY, (Mary) daughter of Samuel Rust and Ruth (Steele) Kingsbury, born June 7, 1786; married, first, ———, 1809, Ozias Benton, born 1781, died 1816. Had four children, three of whom died infants.

Edwin K. Benton, born ———, 1812, in Tolland, Conn.; died, 1878, in Warehouse Point, Conn.

She married, second, ———, 1818; died 1832, (as second wife) of Alpheus Billings, born February 19, 1780, in Somersville, Conn. (Billings Mills), where he died in 1867, having married a third time, August 1854, ———, Taylor. His first wife was Abigail Meacham, who had four children: (1) Theodore, married a Todd, had four children; (2) Ann, married a Field, one child; (3) Dolly, married Timothy Rogers, of Quincy, Ill., three children: William had six children, Thaddeus married Annie Harver, had eight children, Edward married Ella Payne, had son, Archie Billings Rogers; (4) Harriet, married James Chaffee, three children: Theodore, Edward married, first, Mary ———, second, Nettie ———, Arthur. Edward had two children: Edward, Aline, married Dr. Arthur Shrady.

By second marriage Polly (Mary) had seven children:

Randolph Billings, born ———; died, ———, aged 12 years.

George Billings, born ———, 1821; married, ———, Amelia A. Field. He died 1865. Had three children: (1) Randolph, married Lomire (?) Davis, and had Josie, and Alice, who married Mayor Keeney, and had Robert, born 1877, Grace, Rockwell and Alice, all living; (2) John, married Ella ———, had two sons; (3) Mary, married a White, had one son.

Mary A. Billings, born ———, 1823; died ——— —, 1824.

James Mortimer Billings, born ———, 1825, in Somersville, Conn.; married, ———, 1846, in Feeding Hills, Mass., Julia Root Holmes, daughter of David and Sophronia Root Holmes, born April 10, 1827; died January 7, 1890. He died April 14, 1869, in New York City. Seven children: (1) Julia Sophronia, born 18—, in Philadelphia; married, 187—, Albert Gillespie, of New York City, son of James Gillespie, of Chicago. She died 1876. He died 1900. Their children were, Albert, died 1876; Frederick, born 1873, died 1875; Julia (Kettee), born 1875; married, 1900, William B. de Haven, of New York City. (2) James Archibald, born 1853, in Philadelphia, Pa.; married 1880, Emma C. Hathaway, daughter of James Hathaway, of Brooklyn, N. Y. One child, Mary Hathaway Billings. (3) Mary (Minnie) Louise, born 1856, in Philadelphia; married, 1882, Irving Howard Brown, son of Edwin Brown, New York City. Five children: Helen, born 1883, Howard, born 1884, died 1884; Harold, born 1886; Percy, born 1890; Marion, born 1892. (4) Charles Kingsbury, born 1860 in Philadelphia, married, 1883 (?), Mary E. Alden, daughter of David Alden. Seven children: Alden, born 1885, died 1885; Kingsbury, born 1885; Mar-

garet, born 1887; Mable, born 1888; Julia, born 1890; Elizabeth, born 1892; John, born 1898. (5) Jeannie Francis Billings, born 1863, in Philadelphia; married, 1888, Julius Hubbell Seymour, son of Henry Seymour, St. Albans, Vermont, born 1856. One daughter, Susan Hubbell Seymour, born March 12, 1889, in New York City. (6) William Edward Billings, born 1866, in Orange, New Jersey; married, 1900, Florence Bloomfield, daughter of ——— Bloomfield, New York City. (7) Harry Mortimer Billings, born 1869, in Somersville, Conn.; married, 1898, Enel (?) Black, daughter of Joseph Black, Cleveland, O. One daughter, Fanny Josephine Black, born 1900, in New York City.

Mary Billings, born ———, 1827; died ———, 1829.

Frances Billings, born ———, 1828; died ———, 1829.

Jane Francis Billings, born August ———, 1831; married, ———, 1854, Theodore M. Gowdy; resides in Somersville, Conn.

Amended record **20714.**

RUTH, daughter of Samuel Rust and Ruth (Steele) Kingsbury, born July 7, 1790; married, March 24, 1812, Alvin Benton, born May 21, 1786, of Warehouse Point, Conn.

ISSUE:

Nelson Benton, born ———; married Ellen Dennison Steele. He died 186—. They had two children: Thomas, married, ———, had two children; Albert, married Fanny ———, has one child.

Betsy Benton, born ———; died 187—.

Following record of John and descendants received too late for entry in place on page 153:

(x-3-11-77-274-684-2061-20110) **200605.**

JOHN, son of Asa and Lurena (Hartshorn) Kingsbury, born ———; married, ———, Rhoda Cornelia Bates, resided in Utica, N. Y., where he died, ———. She died in Portland, Oregon.

CHILDREN:

2005550. JULIA, born ———; unmarried; died, ———.

2005551. ANDREW BATES, born ———; married, first, Harriet ———; second, Susan Diston.

2005552. HEZEKIAH, born ———; married, ———, Romaldia A. Heath.

2005553. SOLOMON BATES, born ———; unmarried; resides, Humboldt, Kansas.

2005553½. STEPHEN, born ———; unmarried; died, ———.

2005554. JOHN T., born ———; married, ———, Annie Adams.

2005555. CELESTIA C., born ———; married, ———, H. Crego.

2005556. GEORGE, born ———; died, infant

2005556½. LEWIS M., born ———; died, ———, Utica, N. Y.

2005557. DELOS DEVINE, born ———; resides North Yakima, Washington.

2005558. ALMA AUGUSTA, born ———; married, ———, William Dent.

2005559. MARY LURENA, born ———; married, March 6, 1870, Warren Ranney.

(x-3-11-77-274-684-2061-20110 200605) **2005551.**

ANDREW BATES, son of John and Rhoda Cornelia (Bates) Kingsbury, born ———; married, ———; first, Harriet, ———; second, ———, Susan Diston, resides in Chicago, Illinois.

Children (by first wife):

20055010. EDWIN L., born ——; resides, Hamilton, N. Y.

(By second wife):

20055011. LA MOTT, born ——; married, ——; resides, Hamilton, N. Y.
20055012. CLINTON, born ——; died, ——.
20055013. CLARENCE, born ——; died, ——.
20055014. LULU, born ——; resides, Chicago.
20055015. GEORGE, born ——; died, ——.

(x-3-11-77-274-684-2061-20110-200605) **2005552.**

HEZEKIAH, son of John and Rhoda Cornelia (Bates) Kingsbury, born, ——; married, ——, Romaldia A. Heath. They resided in Little Falls, N. Y., where both are buried.

CHILDREN:

20055020. EDWARD H., born ——; married, ——; had one daughter, Gladys, resides with her father, who is Mayor of Little Falls, N. Y.
20055021. CHARLES, born ——; married, ——; resides, N. Y. City.
20055022. JOHN McLEAN, born ——; married, ——; resides, Schenectady, N. Y.

(x-3-11-77-274-684-2061-20110-200605) **2005554.**

JOHN T., son of John and Rhoda Cornelia (Bates) Kingsbury, born, ——; married, ——, Annie Adams, who died, ——. He resides in North Yakima, Washington.

CHILDREN:

20055040. CLARA, born ——.
20055041. ZETTA, born ——.
20055042. JOHN, born ——.

(x-3-11-77-274-684-2061-20110-200605) **2005555.**

CELESTIA C., daughter of John and Rhoda Cornelia (Bates) Kingsbury, born ——; married, ——, H. Crego, who died ——. They had one daughter, Celestia, born, ——; married, ——.

(x-3-11-77-274-684-2061-20110-200605) **2005558.**

ALMA AUGUSTA, daughter of John and Rhoda Cornelia (Bates) Kingsbury, born ——; married, ——, William Dent, reside in Portland, Oregon. Five children. (1) Mabel Clare, born, ——; married, ——; resides, Skeaguay, Alaska. (2) Rachel Sue. (3) Hawthorne. (4) John, Died, ——. (5) Margaret.

(x-3-11-77-274-684-2061-20110-200605) **2005559.**

MARY LURENA, daughter of John and Rhoda Cornelia (Bates) Kingsbury, born February 28, 1852; married, March 6, 1870, in Mohawk, N. Y. Warren Ranney, born September 3, 1846; resides in Mohawk.

ISSUE:

Alma May Ranney, born December 25, 1870; married October 4, 1893, Edwin Corning Quackenbush.
Myron W. Ranney, born September 16, 1872; died, infant.
Warren K. Ranney, born February 16, 1876; unmarried.
Ernest Louis Ranney, born August 6, 1878; married, September 13, 1899, Edith Leona Shoemaker. They have daughter Alma May, born August 26, 1900.
A son, Ranney, born November 28, 1881; died September 5, 1882.
Earle K. Ranney, born May 7, 1887; unmarried; resides, Mohawk

"Gratitude is the fairest blossom which springs from the soul: and the heart of man knoweth none more fragrant."

Hearty thanks are due and tendered (aside from those written herein), especially to members of "allied families," who have interested themselves to contribute much information which will add to the value of this volume as a book of reference.

I will be very grateful to the subscribers and those who have occasion to consult this book, if they will note and report errors to the compiler, who begs to subscribe himself—

Very truly your servant,

JOSEPH ADDISON KINGSBURY,

938 Penn Avenue,

Pittsburgh, Pa.

E. & O. E.

A LITTLE DIRECTORY OF KINGSBURYS.

Though many of my father's dates are quite old, and in some instances residence changed, I have found them serviceable, as may other searchers, in locating and connecting with their proper family, many of my "unconnected."

A. . . . . St. Louis, 1897
Aaron . . . . . Boston, Mass., 1897
Abel Chapin . . . . . East Albany, 1880
Abraham Kingsbery . . . . New York, 1898
A. C. . . . . Watkins, N. Y., 1883
A. D. . . . . Boston, Mass. 1897
Addison . . . . . Jersey City, 1895
Addison . . . . . Boston, Mass., 1897
Addison . . . . . Mumford, N. Y., ——
Adelaide E. . . . . No. Fairfax, Vt., 1880
Adelbert D. . . . . Omaha, Neb., 1897
Adin . . . . . Toledo, O., 1900
Adolph H. . . . . Towanda, Pa., 1900
A. E. . . . . New Haven, Conn., 1900
A. J. . . . . Lowell, Mass., 1897
A. J. . . . . St. Louis, 1897
Albert . . . . . New York, 1898
Albert, Prof. . . . . Worcester, Mass., 1900
Albert B. . . . . New York, 1898
Albert E. . . . . Sioux City, Ia., 1899
Albert G. . . . . Des Moines, Ia., 1896
Alfred T. . . . . Akron, O., 1897
Algernon S. . . . . Chicago, 1899
Alonzo . . . . . Tacoma, Wash., 1900
A. M. . . . . Philadelphia, 1898
A. M. . . . . Cincinnati, O., 1879
A. N. . . . . Hillsboro, Ill., 1879
Andrew . . . . . Warren, Mich., 1891
Andrew B. . . . . Chicago, 1899
Andrew B. . . . . Vicksburg, Mich., 1899
Anna . . . . . Philadelphia, 1898
Anna H. (wid., Charles), Philadelphia, 1900
Annis . . . . . Salt Lake City, 1897
A. O., Mrs. . . . . Boston, 1897
Aristus Austin . . Chagrin Falls, O., 1901
Arthur . . . . . Buffalo, 1000
Arthur . . . . . Trenton, N. J., 1899
Arthur E. . . . . New Haven, 1897
Arthur P. . . . . Des Moines, Ia., 1896
Ashby L. . . . . Washington, D. C., 1897
Atwood, M. . . . . Philadelphia, 1900
Augusta C., Miss . . Rochester, N. Y., 1900
Augustus I. . . . . Chicago, 1899
A. W. . . . . Yonkers, N. Y., 1898
Babetta Kingsberg . . . . . New York, 1898
Baptist Minister . . . . Milford, N. Y., 1891
Belle, Miss . . . . . Lockport, N. Y., 1900
Benjamin . . . . . Lapeer, Mich., 1899
Benjamin B. . . . . Defiance, O., 1900
Benjamin C., Maj. . . . . Spokane, 1900
Bradford E. . . . . Kingston, Mich., ——
Burt O. . . . . New Haven, Conn., 1900
Burton . . . . . Minneapolis, 1900
Burton H. . . . . White Pigeon, Mich., 1899
Burton L. . . . . Burlington, Kan., 1901
Butler D. . . . . Detroit, Mich., 1898
Byron . . . . . Oak Park, Chicago, 1899
Byron H. . . . . Sioux City, Ia., 1899

Calvin Wilder . . . . . Quincy, Cal., 1881
Caroline (wid., Noel) . . New York, 1898
Carrie . . . . . Salt Lake, 1897
Celeste H. (wid., Arius N.), St. Louis, 1897
C. F. . . . . Buffalo, N. Y., 1900
C. H. . . . . Pittsfield, O., 1881
Charles . . . . . Brooklyn, 1898
Charles . . . . . Chicago, 1899
Charles . . . . . Toledo, O., 1900
Charles . . . . . Yonkers, N. Y., 1898
Charles . . . . . Rochester, N. Y., 1900
Charles A. . . . . Cleveland, O., 1899
Charles B. . . . . Springfield, Mass., 1900
Charles C. . . . . Boston, 1897
Charles E. . . . . Boston, 1897
Charles E. . . . . Scranton, Pa., 1899
Charles E. . . . . Milwaukee, 1900
Charles E., Jr. . . . . St. Louis, 1897
Charles F. . . . . Boston, 1897
Charles F. . . . . Cleveland, O., 1899
Charles F. . . . . Boston, 1897
Charles G. . . . . Cincinnati, O., 1900
Charles H. . . . . Cincinnati, O., 1897
Charles Horace . . . Rochester, N. Y., 1900
Charles J. . . . . Alliance, O., 1900
Charles L. . . . . Cincinnati, O., 1897
Charles L. . . . . Cincinnati, O., 1897
Charles M. . . . . New York, 1898
Charles M. . . . . Oneida, N. Y., 1901

Charles S. .. .. Denver, Col., 1896
Charles S. Kingsbery .. Atlanta, Ga., 1807
Charles W. .. .. .. St. Cloud, Minn., 1893
Charles W. .. .. St. Paul, Minn., 1900
Charles W. .. .. Buffalo, N. Y., 1900
Charlotte F. (wid., Elisha G.),
.. .. Springfield, Mass., 1900
Clarence .. .. Providence, R. I., 1892
Clarence .. .. .. Providence, R. I., 1892
Chester Taylor, Rev. .. Alliance, O., 1901
Clarence R. .. .. .. Holyoke, Mass., 1896
Clayton .. .. Warren, Pa., 1900
C. R. .. .. Toronto, Ont., 1882
C. R. .. .. Wankegan, Ill., 1901
C. W. .. .. Buffalo, N. Y., 1897
Cyrus Osborn .. New Brighton, Pa., 1900

Daniel D. .. .. Mason, Mich., 1899
Daniel S. .. .. Providence, R. I., 1892
Daniel W. .. .. New York, 1898
Darius .. .. St. Louis, 1879
David .. .. Salt Lake, 1897
David B. .. .. Ravenna, O., 1901
David L. .. .. Chicago, 1899
David L. .. .. St. Paul, 1900
David P. .. .. Salt Lake, 1897
Delia, Miss .. .. Cleveland, O., 1899
Donald B. .. .. Boston, Mass., 1897

E. Dana .. .. Scranton, Pa., 1899
Ed. L. .. .. .. Arkansas City, Kan., 1901
Edmund W. .. .. Boston, Mass., 1897
Edson J. .. .. Chelsea, Mass., 1897
Edward .. .. Chicago, 1899
Edward .. .. Buffalo, N. Y., 1906
Edward Augustus .. Syracuse, N. Y., 1900
Edward A. .. .. Springfield, Mass., 1900
Edward C. & Co. .. Providence, R. I., 1892
Edward F. .. .. Scranton, Pa., 1899
Edward M. .. .. New York, 1898
Edward P. .. .. Scranton, Pa., 1899
Edward R. .. .. Philadelphia, 1898
Edward S. .. .. Boston, Mass., 1897
Edwin Kingsbery .. .. Atlanta, Ga., 1897
Edwin C. .. .. Chicago, 1899
Edwin H. .. .. Worcester, Mass., 1900
E. H. .. .. Cleveland, O., 1899
Elbert Kingsberry .. Memphis, Tenn., 1900
Eli .. .. Holden, Maine, 1881
Elias T. .. .. Baltimore, 1897
Elisha A. .. .. Fitchburg, Mass., 1896
Eliza (wid., Wiliam) .. .. .. Albany, 1893
Elizabeth (widow) .. .. San Francisco, 1897
Elizabeth (wid., John) .. Alliance, O., 1900
Elizabeth (wid., Herbert) .. New York, 1898
Elizabeth B. .. Honeoye Falls, N. Y., 1900
Eleanor, Mrs. .. .. London, Eng., 1897
Ella, Miss .. .. .. Toronto, Ont., 1900
Ella E., Mrs. .. .. Providence, R. I., 1892
Elmer .. .. Ravenna, O., 1901
Emanuel .. .. Brooklyn, N. Y., 1898
Emerson R. .. .. New Haven, Conn., 1900
Emily (widow) .. San Francisco, Cal., 1897
Emily A. .. .. Leroy, N. Y., 1880
Emma .. .. Buffalo, N. Y., 1897
Emogene .. .. Syracuse, N. Y., 1900
E. P. .. .. Ogedensburg, N. Y., 1901
Emory Kingsbery .. .. .. Derby, Vt., 1881
Esther (wid., Benjamin), Bradford, Pa., 1898
E. T. .. .. Creston, Iowa, ——
Ethelbert B. .. .. Ravenna, O., 1901
Eugene E. .. .. Ravenna, O., 1901
Eugene H. .. .. Bartlett, N. Y., 1901
Eugene T. .. .. Chicago, 1899
Eva (wid., Frederic W.), Milwaukee, 1900
Eva, Miss .. .. San Francisco, 1897
Ezra W. .. .. Chicago, 1899

F. E. .. .. Ravenna, O., 1901
Fannie E. .. .. Seattle, 1898
Flando B. .. .. Omaha, Neb., 1897
Florence (wid., Robert) .. New York, 1898
F. N. .. .. Chicago, 1899
Frances M. (wid., Theodore A.),
.. .. Spokane, 1900
Francis .. .. Providence, R. I., 1892
Francis G. .. .. Chicago, 1899
Francis H. .. .. New York, 1898
Frank .. .. St. Louis, 1897
Frank .. .. San Francisco, 1897
Frank A. .. .. Dover, N. H., 1897
Frank B. .. .. Fitchburg, Mass., 1900
Frank B. .. .. .. Providence, R. I., 1892
Frank D. .. .. .. Providence, R. I., 1892
Frank E. .. .. Cleveland, O., 1879
Frank E. .. .. Cleveland, O., 1879
Frank L. .. .. Spokane, 1900
Frank T. .. .. Erie, Pa., 1899
Fred B. .. .. Dedham, Mass., 1897
Fred B. .. .. Worcester, Mass., 1900
Frederic .. .. London, Eng., 1897
Frederic .. .. London, Eng., 1897
Frederic H. .. .. Scranton, Pa., 1899
Frederic J. .. .. .. Waterbury, Conn., 1901
Frederic J., Jr. .. .. .. Albany, N.N.Y., 1893
Frederic J., Jr. .. .. New Haven, Conn., 1900
Frederic L. .. .. Clifton Springs, N. Y., 1901
Frederic M. .. .. Boston, Mass., 1897
Frederick .. .. Cleveland, O., 1879
Frederick A. .. .. .. Richmond, Ind. 1900

F. W. . . . . Kansas City, 1900
Frederick W. . . . . Cortland, N. Y., 1901

G. D. . . . . New Haven, 1897
George . . . . . Washington, D. C., 1897
George . . . . . Chicago, 1899
George, Lieut. U. S. A.,
. . . . . Radersburg, Mont., 1883
George, Lieut. U. S. A.,
. . . . . Ft. Buford, Dak., ——
George, Lieut. U. S. A.,
. . . . . Ft. Maginnis, Dak., ——
George . . . . . Toronto, 1900
George . . . . . Xenia, O., 1900
George . . . . . Buffalo, 1900
George . . . . . Buffalo, 1900
George A. . . . . Tacoma, 1900
George A. . . . . Boston, 1897
George A. . . . . New York, 1898
George C. . . . . Roxbury, Mass., 1897
George D. . . . . Braintree, Mass., 1897
George F. . . . . Minneapolis, Minn., 1897
George H. . . . . Boston, Mass., 1897
George H. . . . . New York, 1899
George H. . . . . Buffalo, N. Y., 1897
George I. . . . . Springfield, Mass., 1900
George L. . . . . Springfield, Mass., 1900
George N . . . . . Providence, R. I., 1892
George N., Jr. . . . . Providence, R. I., 1892
George O. . . . . Providence, R. I., 1900
George P. . . . . New York, 1898
George Q. . . . . Somerville, Mass., 1897
George S. . . . . Scranton, 1899
George S. . . . . Denver, Col., 1896
George W. . . . . Evansville, Ind., ——
George W. . . . . San Francisco, 1897
George W. . . . . Salt Lake, 1897
George W. . . . . Troy, N. Y., 1900
George W. . . . . Xenia, O., 1900
G. Frank . . . . . Alliance, O., 1900
G. M. . . . . Buffalo, N. Y., 1900
Grace, Mrs. . . . . Springfield, Mass., 1900
Gustavus F. . . . . Boston, Mass., 1897

Harriet E. . . . . Worcester, Mass., 1900
Harry . . . . . Dover, Del., 1894
Harry E. . . . . Boston, Mass., 1897
Harry F. . . . . Boston, Mass., 1897
Harry H. . . . . Seattle, 1898
Harry J. . . . . Scranton, Pa., 1899
Harry K. . . . . Milwaukee, 1900
Harry W. . . . . Scranton, Pa., 1899
Haver . . . . . Cincinnati, O., 1900
H. D. . . . . Springfield, Mass., 1900
H. D. . . . . Livonia, N. Y., 1901
Helen, Miss . . . . . Chicago, 1899
Helen A., Mrs. . . New Haven, Conn., 1900
Helen S. (widow) . . San Francisco, 1897
Heman K. . . . . Pavillion, N. Y., 1880
Henry A. . . . . Scranton, Pa. 1899
Henry B. Kingsberry . . Toronto, Ont., 1900
Henry D. . . . . New York, 1898
Henry K. . . . . Buffalo, N. Y., 1900
Henry Penfiled Donaldson,
. . . . . Redlands, Cal., 1901
Herbert . . . . . Boston, Mass., 1897
Herbert D. . . . . Boston, Mass., 1897
Herman L. . . . . New York, 1898
Hiram . . . . . Boston, 1897
Howard . . . . . Philadelphia, 1900
Howard C. . . . . Chicago, 1899
Howard L. . . . . Troy, N. Y., 1900
Howard T. . . . . New York, 1898
Hubert M. . . . . Oakland, Cal., 1897

Ira . . . . . Brooklyn, 1898
Ira S. . . . . Monticello, Ind., 1881
Isaac Kingsburg . . . . . New York, 1898
Isabella . . . . . Baltimore, 1897

J. A. . . . . Yonkers, N. Y., 1898
J. A., Rev. . . . . Boonton, N. J., 1882
James . . . . . Springfield, Mass. 1900
James . . . . . Leadville, Col., 1897
James . . . . . Brooklyn, 1897
James . . . . . London, Eng., 1897
James, Jr. . . . . Brooklyn, 1897
James G. . . . . Indianapolis, 1900
James L. . . . . Indianapolis, 1900
James T. . . . . Milwaukee, 1879
Jane Kingsberry (wid., David),
. . . . . Toronto, Ont., 1900
Jane Kingsberry (wid., James),
. . . . . Toronto, Ont., 1900
Jane Kingsburgh (wid., John),
. . . . . Indianapolis, 1900
Jane (wid., Charles), Brooklyn, N. Y., 1898
Jay . . . . . Syracuse, N. Y., 1900
J. B. . . . . Yonkers, N. Y., 1898
J. E. . . . . Chicago, 1899
Jesse . . . . . St. Louis, 1897
Jessie . . . . . East Peckham, Eng., 1879
Jessie D. . . . . Washington, D. C., 1897
J. Herbert . . . . . Minneapolis, 1900
J. L. . . . . Cleveland, O., 1900
John . . . . . Albany, N. Y., 1803

Manufacturer "Kingsbury Patent Sleighs, the finest in the world."

John . . . . . Brockport, N. Y., 1900
John . . . . . New York City, 1901
John C. . . . . Peoria, Ill., 1891

John E. . . . . Chicago, 1899
John H. . . . . Ravenna, O., 1901
John F. . . . . Indianapolis, 1900
John H. . . . . Indianapolis, 1900
John H. . . . . Chicago, 1899
John H. . . . . Peoria, Ill., 1891
John H. . . . . Washington, D. C., 1897
John H. . . . . New Haven, 1897
John H. . . . . New Haven, 1900
John James . . . . . London, Eng., 1897
John L. . . . . Denver, 1896
John Lyman . . . . . Hamilton, Mo., 1882
John M. . . . . Boston, Mass., 1897
John P. . . . . Salt River, Mich., 1901
John R. . . . . Boston, Mass., 1897
John T. . . . . N. Yakima, Wash., 1900
John W. . . . . Chicago, 1899
Joseph . . . . . Ripon, Wis., 1879
Joseph . . . . . No. Fairfax, Vt., 1880
Joseph Kingsbery . . . . Atlanta, Ga., 1897
Joseph C. . . . . Salt Lake, 1897
Joseph J. . . . . Buffalo, N. Y., 1900
Joseph T. . . . . Salt Lake, 1897
Joseph W. . . . . Salt Lake, 1897
Judith A. (wid., Levi F.), Galion O., 1901
Julia A., Mrs. . . . . Cleveland, 1899
Julia B. (wid., John R.),
. . . . . New Haven, Conn., 1900

Khalil . . . . . Salt Lake, 1897
Kingsbury & Co. . . . . London, Eng., 1897
Kingsbury & Turner . . London, Eng., 1897
Kingsbury Block . . . . Sandusky, O., 1900
Kingsbury House . . . . . St. Paul, 1900
Kingsbury Place Land Co., St. Louis, 1897
Kingsbury Run Block, Cleveland, O., 1899
Kingsby Mathilda (wid., Amon),
. . . . . Seattle, 1898

Laffner D. . . . . Brooklyn, N. Y., 1898
Leander Milan . . . . . Ravenna, O., 1901
Lemuel D. . . . . Denver, Col., 1896
Lester L. . . . . Baltimore, Md., 1897
Lewis E. . . . . Boston, Mass., 1897
Lillian Kingsberry . . . . Toronto, Ont., 1900
Lillian V., Miss . . . . Denver Col., 1896
Lizzie (wid., Wiliam), Louisville, Ky., 1900
Lorenzo D. . . . . New York, 1898
Lovica (wid., Stanford), Detroit, Mich., 1898
Lucy H. . . . . Minneapolis, 1897
Lyman . . . . . Whitingham, Vt., 1880
Lyndon W. . . . . Minneapolis, 1900

Mabel Kingsberry . . . . Toronto, Ont., 1900
Mabel I. . . . . Spokane, 1900
Mamie . . . . . Sioux City, Ia., 1899
Margaret . . . . . St. Louis, 1897
Margaret (wid., Asa) . . Minneapolis, 1900
Margaret (wid., Thomas), Troy, N. Y., 1900
Marsh . . . . . Detroit, Mich., 1898
Marshal . . . . . Toledo, O., 1900
Martha . . . . . — —
Gleniffer, Hollington Park,
St. Leonards-on-Sea, England, 1901
Mary (wid. Charles) . . . . Chicago, 1899
Mary C., Mrs. . . . . Chicago, 1899
Mary E., Mrs. . . . . Milwaukee, 1879
Mary D. (wid., James A.),
. . . . . New York, 1898
Mary L. . . . . New York, 1898
Mary O. (wid., Jesse F.) . . Boston, 1897
May . . . . . Scranton, Pa., 1899
M. Evelyn . . . . . St. Louis, 1897
Michael Kingsbery . . . . New York, 1898
Milan M. . . . . Ravenna, O., 1901
Milo . . . . . Ruby Valley, Mo., 1881
Milton D. . . . . Syracuse, N. Y., 1900
Mitchell . . . . . Brooklyn, 1898
Mitchell H. . . . . Jersey C., 1895
Moses . . . . . Brooklyn, 1898
Mowry S. . . . . Boston, Mass., 1897
Myron C. . . . . d. Waco, Texas, 1900

Nahum . . . . . Alexandria, Ind., 1901
Nancy (wid., John) . . . . Indianapolis, 1900
Nathan C. . . . . Duluth, Minn., 1899
Nathan C. . . . . Columbus, O., 1900
Nellie . . . . . Buffalo, N. Y., 1900
Nettie L., Mrs. . . . . Chicago, 1899
Norman J. . . . . Cleveland, O., 1899
North & Kingsbury . . Rochester, N. Y., 1900

Manufacturers the "North King"
Bicycles.

Oliver . . . . . Elmira, N. Y., 1883
Oliver R. . . . . Elmira, N. Y., 1883
O. M. . . . . Hales Eddy, N. Y., 1898
Orange Kingsberry . . Kansas City, Mo., 1900
Otho B. . . . . Chicago, 1899
Otis D. . . . . Ravenna, O., 1901

Philo . . . . . Oak Park, Chicago, 1899
Ralph E. . . . . Worcester, Mass., 1900
Robert J. . . . . Indianapolis, 1900
Robert N. Kingsberry . . Indianapolis, 1900
Robert S. . . . . Xenia, O., 1900
Roscoe . . . . . Omaha, Neb., 1897
Rose Kingsberg . . . . . New York, 1898
Roy H. . . . . Spokane, Wash., 1900
Rufus B. . . . . Philadelphia, 1900
Russell H. . . . . Waco, Texas, 1900

Sallie J. (wid., Phineas) .. Akron, O., 1897
Samuel .. .. Alliance, O., 1901
Samuel .. .. Chicago, 1899
Samuel. .. .. Detroit, Mich., 1898
Samuel .. .. New Haven, Conn., 1897
Samuel .. .. Seattle, Wash., 1898
Samuel Kingsberry .. .. Toronto, Ont., 1900
Samuel Kingsberg .. .. .. New York, 1898
Samuel Kingsberg .. .. .. New York, 1898
Samuel B. .. .. Seatle Wash., 1898
Samuel D. .. .. Indianapolis, 1900
Sarah B. .. .. Detroit, Mich. 1898
Sarah F. (wid., William H.), St. Louis, 1897
Sarah J. (wid., William),
.. .. New Orleans, La., 1897
S. B. .. .. Boise City, Idaho, 1900
Selden H. .. .. Scranton, Pa., 1899
Seymour H. .. .. Milwaukee, 1900
Solomon .. .. Brooklyn, 1898
Solomon S. .. .. .. Salt Lake, Utah, 1897
Sophia .. .. Brooklyn, N. Y., 1898
Susan C. Kingsberry, Kansas City, Mo., 1897
Susie M. .. .. San Francisco, 1897
Theodore Bryant .. Wilmington, N. C., 1890
Thomas .. .. Boston, 1897
Thomas C. .. .. Indianapolis, 1900
Thomas M. .. .. Indianapolis, 1900
Thomas P. .. .. .. Washington, D. C., 1897
Vernon .. .. New York, 1881
W. .. .. Brooklyn, 1898
Walter E. .. .. Brooklyn, 1898
W. G. .. .. London, Eng., 1882
Wilbert E. .. .. Toronto, Ont., 1900
Willard C. .. .. Chicago, 1899
Willard D. .. .. San Francisco, 1897
Willard K. .. .. St. Louis, 1897
William .. .. Brooklyn, 1897
William Kingsberry .. .. Philadelphia, 1900
William A. .. .. So. Boston, 1897
William F. .. .. St. Louis, 1897
William F. .. .. Boston, 1897
William G. .. .. Fitchburg, Mass., 1896
William H. .. .. Milwaukee, 1900
William H. .. .. Buffalo, N. Y., 1900
William H. .. .. Albany, N. Y., 1893
William H. .. .. New Haven, Conn., 1900
William H. S. .. .. Worcester, Mass., 1900
William J. .. .. Buffalo, N. Y., 1900
William J. .. .. .. Washington, D. C., 1897
William J. .. .. Chicago, 1899
William J. .. .. Buffalo, 1899
William P. .. .. Covington, Ky., 1900
William S. .. .. Columbus, O., 1900
William S. .. .. Omaha, Neb., 1897
William S. .. .. Boston, Mass., 1897
Willis A. .. .. So. Framingham, Mass., 1897
Willis V. .. .. St. Louis, Mo., 1897
Wirt M. .. .. St. Louis, Mo., 1897

RD 541

THE LIBRARY OF CONGRESS

DOBBS BROS.
LIBRARY BINDING
APR 81
ST. AUGUSTINE
FLA.
32084

LIBRARY OF CONGRESS
0 021 549 702 1